Tonight: Showers
Sunday: Rain and Snow

Victoria Times

WEEKEND EDITION 30 cents

95th YEAR, No. 159 ★ ★ VICTORIA, BRITISH COLUMBIA, SATURDAY, DECEMBER 16, 1978 15 CENTS DAILY, 30 CENTS SATURDAY

Clark Narrows the Gap

TORONTO (CP) — A Gallup poll released Friday shows more Canadians still think Pierre Trudeau would make a better prime minister than Joe Clark, but that the gap between them has narrowed.

The poll showed that 32 per cent favored Trudeau compared with 26 per cent for Clark and nine per cent for Ed Broadbent.

Last June, a similar Gallup poll found that 40 per cent of Canadians favored Trudeau, compared with 24 per cent for Clark.

The latest poll, taken the first week of November just after the first ministers' conference on the constitution, shows sharp differences across the country.

Outside Quebec, 30 per cent think Clark would be the better man, compared with 25 per cent for Trudeau.

But in Quebec, Trudeau is favored by 52 per cent of those polled. Clark is preferred by 16 per cent.

A Gallup poll taken last month on party preference without naming the leaders showed the Conservatives 10 percentage points ahead with 45 per cent of the decided voters. The Liberals stood at 35 per cent and the NDP at 18 per cent.

TENG TO VISIT U.S.

Political Storm Over Carter's China Ties

Times News Services

WASHINGTON — A major political storm blew up Friday night over President Carter's surprise decision to recognize mainland China and scrap the U.S. defence commitment to Taiwan.

The action was endorsed by former president Gerald Ford, but denounced as a blow to the credibility of the United States' international standing by most other prominent Republicans.

Two key Democrats joined Republicans in questioning whether Carter had fulfilled a legal requirement for "prior consultation" with Congress before announcing the end of the U.S.-Taiwan defence treaty.

Senators John Glenn and Richard Stone challenged Carter on grounds that he had scrapped the treaty without the consultation required by a unanimous Senate resolution and a provision of the defence appropriations bill, both passed this year.

Under Carter's announcement, which will change U.S. policy of 30 years standing and open new ties with one-fourth of the human race, Vice-Premier Teng Hsiao-ping of China will come to Washington in January to meet Carter. China and the United States will exchange ambassadors and open embassies on March 1.

The president said in a broadcast speech Friday night that he would sever diplomatic relations with Taiwan. In a separate statement, the U.S. government said it will terminate an existing defence treaty at the end of next year.

And in a joint communique issued with the Peking government, Carter said the United States "acknowledges the Chinese position that there is but one China, and Taiwan is part of China."

"We are recognizing simple reality," he said in his speech.

The president said he has taken pains to make sure relations with the Communist government in China "will not jeopardize the well-being of the people of Taiwan."

But an administration official acknowledged the terms of recognition do not include a clear pledge from Peking that it will not intervene in Taiwan.

Sen. Barry Goldwater called the announcement "one of the most cowardly acts ever performed by a president of the United States" and "a stab in the back" to Taiwan.

George Bush, a former head of the U.S. liaison office in Peking and a 1980 Republican presidential hopeful, said, "We gave all and got nothing" from China in return.

He said he favored improving relations with Peking, but feared that "in acquiescing to China's three demands, with no apparent guarantee of a Taiwan solution, we are simply diminishing U.S. credibility around the wourld."

Glenn, head of the Far East subcommittee of Foreign Relations, said there was "a little less security

See CONSERVATIVES page 16

★

Taiwan Bitter At Move

TAIPEI (UPI) — Angry Taiwanese, shouting "Carter is a coward!" and dragging the U.S. flag through the streets of Taipei, today threw rocks at U.S. offices and jeered President Carter's decision to establish diplomatic relations with China.

Police kept order during the noisy protest marches but made no move to stop them. One U.S. army officer was attacked on the street but escaped without injury.

One group of about 300 students, waving nationalist flags and banners, marched through downtown Taipei to a military commissary. At the head of the procession one marcher dragged the U.S. flag in the street.

The mob halted outside the commissary and threw rocks at a sign bidding "welcome" but made no move to scale the high-gate fences.

The students then ran across the road to the headquarters of the U.S. logistics command where steel-helmeted police, armed with rifles stood stoically inside the barred gates.

The students tore down and destroyed the regimental base sign, hurled more stones at the nearest building and rushed the gates. One demonstrator poked a flag through the gate at a policeman who took it, shouldered his rifle, and waved the flag over his head.

After singing the Taiwanese national anthem, nailing Taiwan flags and banners to the fence of the installation, the students drifted away.

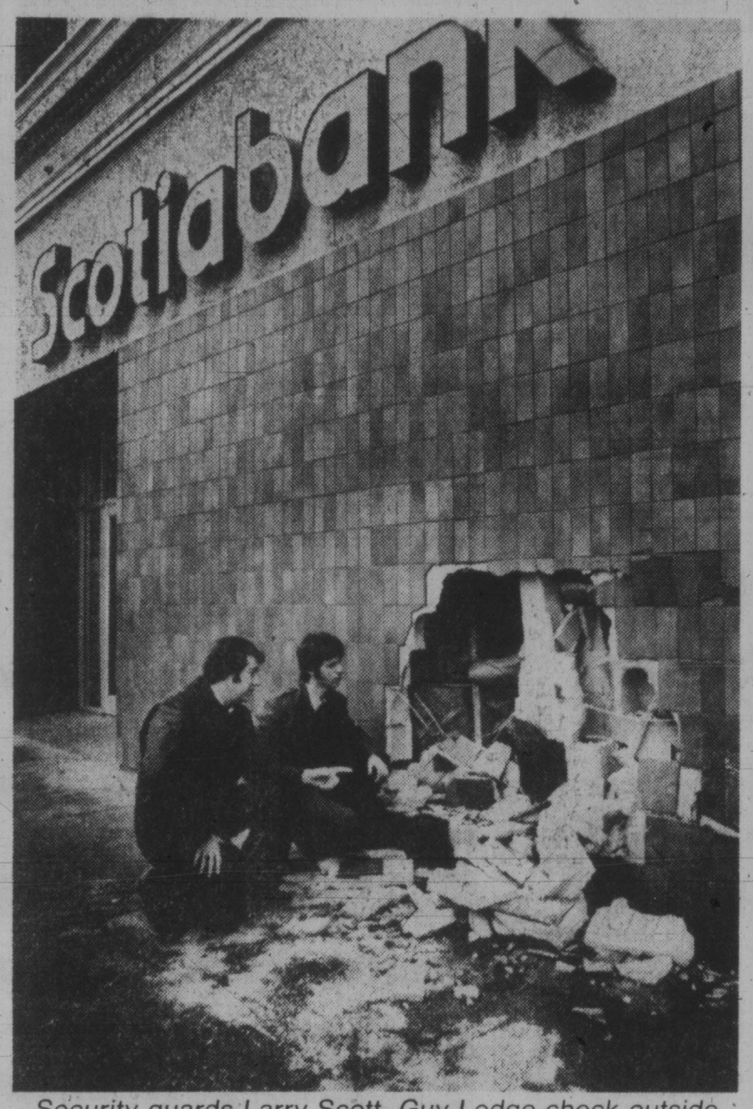

Security guards Larry Scott, Guy Lodge check outside

Crash Holes Bank

A two-car collision at Douglas and Hillside early today ended with one of the vehicles crashing through the wall of the Bank of Nova Scotia at the corner.

City police said a car driven by Greg Hunter, 17, of 1207 Duke was spun into the wall after colliding with another vehicle driven by Pieter Ackermans, 22, of 3856 Douglas.

Neither Hunter nor Ackermans were seriously injured in the accident which occurred at 4:03 a.m.

Police said Ackermans was taking to hospital a companion, Greg Hibert, 19, who had been injured in a motor vehicle accident in Saanich only minutes earlier.

As he was travelling through the intersection he collided with Hunter who was turning north off Government.

Ackerman and Hunter suffered minor head cuts while Hibert received a few more cuts and bruises to those he had collected from the previous mishap.

All three were taken to Victoria General where they were treated and released.

Police said both cars were demolished.

A security company was called to stand guard by the hole at the bank until carpenters repaired the damage.

. . . and the inside

Fed Pressure Mounts In Battle Over Bill 46

Canadian Press

VANCOUVER — The British Columbia Federation of Labor is launching a mass advertising campaign and protest rallies to apply pressure on the provincial government to abandon its attack on working people, federation president Jim Kinnaird said Friday.

Kinnaird said the campaign came in response to the addition of municipalities, regional districts and education facilities to the Essential Services Disputes Act, included in the government's legislation ordering an end to the West Kootenay schools dispute.

The legislation—the West Kootenay Schools Collective Bargaining Assistance Act—provided for 30 days of mediation to be followed if necessary by compulsory arbitration. It was introduced after a six-week strike-lockout of non-teaching employees, members of the Canadian Union of Public Employees, in four school districts and Selkirk College at Castlegar.

Kinnaird told a news conference that Section 11, the essential services amendment, was a cheap method of carrying out the blatantly anti-labor efforts of the Social Credit government.

He said the protest was endorsed by the executive council of the Canadian Labor Congress on Wednesday in Ottawa.

See FED page 16

ON THE INSIDE

Violence in the Blood?

Prisoners charged with violent crimes have a different blood chemistry from prisoners locked up for non-violent offences, according to medical researchers in Britain. Page 3.

In Quebec, Manufacturer Beware

It's a case of Manufacturer Beware in Quebec where the government is testing products from soap to soup and baring the results. Page 5.

Take a Memo. . .No More Memos

Federal Revenue Minister Tony Abbott has promised the Commons he won't be writing any more memorandums to himself. Why? Page 13.

'Decade of Conflict'

The Canadian Union of Postal Workers warns the government it will be "guaranteeing another decade of conflict" unless post office harassment of its employees is ended. Page 14.

Where There's Smoke . . .

Why has B.C. Forest Products had 18 fires this year at its Gorge Road plywood plant? Ald. Larry Ryan, chairman of city council's fire committee, wants to know. Page 17

Cleveland Bankrupt

The city of Cleveland, with financial ledgers so tangled that it took auditors four months to find the bottom line, went bankrupt today. Page 61.

INDEX

Births	48	Family	33-38
Chess	40	Finance	10, 11
Church	24, 25	Gardening	39
Classified	48-60	Sports	20-22
Comics	46	Theatre	26-31
Deaths	60	Travel	43-45

Iran Quake Kills 23

TEHRAN (AP) — An earthquake rolled through the remote area of Izeh in southwest Iran, killing at least 23 persons and injuring scores of others, Iran Radio said today.

The radio said the tremor registered 5.5 on the Richter scale and struck at 10:30 a.m. Friday.

Izeh is in the Zagros mountain range which overshadows the giant Khuzestan oil fields, where thousands of oil workers have walked off the job as part of a bid to topple Shah Mohammad Reza Pahlavi. *(For details on the Iran political protest see page 3).*

The Richter scale is a measure of ground motion as recorded on seismographs. Every increase of one number means a tenfold increase in magnitude. An earthquake of 5 on the Richter scale can cause considerable damage and 6 can cause severe damage.

FUEL OIL WON'T DO DRIVERS DISCOVER

NANAIMO (CP) — An accidental switch of gasoline with fuel oil gave at least 30 motorists more than they bargained for when they filled their tanks at a service station here.

A spokesman for Simpsons Sears, which operates the station, said the company has repaired 30 cars free after Shell Canada apparently filled a pump storage tank with fuel oil early Wednesday.

The mistake was discovered Wednesday night when two Simpsons Sears employees filled their tanks after work and discovered black smoke pouring out their cars' exhausts, the engines making strange noises and loss of power.

A store spokesman said the repairs involve emptying the gasoline tanks and cleaning the spark plugs. The company is also trying to track down other customers who filled up with the fuel.

10% Oil Boost?

ABU DHABI (AP) — The Organization of Petroleum Exporting Countries is expected to raise the price of crude oil by at least 10 per cent in stages during 1979, well-informed sources said today.

The 13 OPEC oil ministers opened their winter price-fixing meeting in this Persian Gulf emirate earlier in the day with complaints that inflation and the declining U.S. dollar have eaten into their profits.

The weekly *Middle East Economic Survey*, a regional journal closely connected with Arab oil-industry sources, said a 5 per cent increase would go into effect Jan. 1, followed by smaller percentage increases each quarter. The increases would bring the price of oil at the end of 1979 to about 10 per cent above the current price, it said.

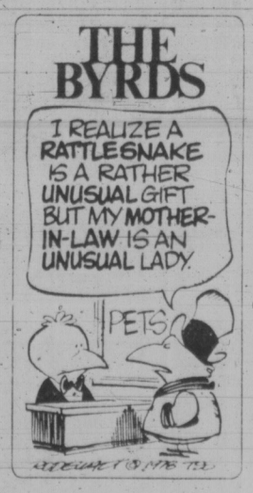

SOLUTION

The solution to last week's Prevue Payoff Puzzle which was delayed in the mail has arrived. It appears today on page 42.

Christmas Bashes Jolly, Sober

Desk tops littered with bottles, sozzled bosses chasing secretaries around the filing cabinets, junior clerks forgetting their inhibitions as they imbibe with reckless abandon . . . these are the staple ingredients of the traditional office Christmas party.

Or are they?

The picture may have been accurate at one time, perhaps, but in Victoria at least, today's pre-Christmas jollification scene is much more respectable.

A random sampling of several employers including department stores, financial institutions and municipal government indicates that while the staff party is still very much alive it has changed drastically in format.

The view is confirmed by Victoria Chamber of Commerce manager Brian Small who keeps busy at this time of year (four parties last week, six this) doing the rounds of the various corporate festivities.

"In the old days it was usually a case of cutting out at around 2 p.m. for an impromptu drinking party," Small says.

"But most staff parties these days are held after hours in the major hotels around town, and as far as I can see the emphasis is more on food than booze."

Setting a (fairly) sober example last week were the men in blue.

For their party at the Tally-Ho the detectives' division of Victoria city police department featured among other buffet goodies a huge pot of breaded oysters and an equally large tureen of clam chowder.

Saanich police laid on a smorgasbord feast at the Red Lion and the RCMP a cocktail party with sundry delicacies, including caviar, at their new headquarters building.

On Friday night Local 388 of the Canadian Union of Public Employees, representing City Hall inside workers, hosted what has become an annual reception at the McPherson Playhouse.

President Rick Doyle said the idea was born about four years ago as one way of removing the "hard feelings" generated by the lengthy civic strike-lockout.

It's an opportunity for department heads and council members to mingle socially with employees and all concerned seem to enjoy it, he added.

But the free bar is cut off!

See YULE page 16

Insurance Firms Set to Compete

Private insurance companies have expressed an interest in returning to B.C. in full competition with ICBC, Education Minister Pat McGeer said Friday.

He said the companies have dropped their earlier demand that ICBC be dismantled before they return.

McGeer said one of his last acts before stepping down as minister responsible for ICBC was to visit private insurance companies in Toronto and invite them to compete with ICBC across the board.

At present they offer extended coverage in B.C. but only ICBC offers basic coverage. It would take a change in legislation to permit full competition.

He said changes in legislation are being discussed by cabinet but he did not elaborate.

McGeer has since been succeeded by Grace McCarthy as head of ICBC.

McGeer denied a Vancouver report that his talks were aimed at bringing private insurance companies back to B.C. in the event of an ICBC strike.

The discussions were aimed at bringing the companies back into the car insurance field on a full-time basis, McGeer said. The talks were not influenced by the possibility of strike action.

McGeer said the companies expressed an interest in returning on the government's terms.

This included an agreement to insure all risks and not merely accepting low-risk customers.

Meanwhile, McCarthy said she is studying a number of ways to simplify automobile insurance rates.

She said she would like to end the practice of having different rates based on location. Interior places like Prince George would gain by such a change while Victorians would lose. Victoria has had one of the lowest rates in the province.

She said earlier the cabinet has asked the Crown corporation to look into removing discriminatory premium rates based on age, sex and marital status as well.

Snow Hits Vancouver

VANCOUVER (CP) — Wet snow fell in the Vancouver area Friday, snarling afternoon rush-hour traffic and causing power outages before changing to rain by mid-evening.

Snow accumulations ranged from barely a trace in Vancouver to more than 15 centimetres in the eastern suburbs of Port Coquitlam, Maple Ridge and Surrey.

GIRL, 13, ASSAULTED

Central Saanich police are investigating a report of an indecent assault on a 13-year-old Brentwood Bay girl early Friday.

Chief Bob Miles said the girl was stopped on the street and assaulted by a man in his early 20s.

Bill Halkett photo

CHRISTMAS HAMPERS, filled by the combined efforts of Colquitz School students, were delivered to the Salvation Army Friday to help give the needy something special at Christmas. Students Jon Lauson, Hugh MacKenzie, Kerri-Ann Kostek and Lorrie Nyhagen, with teacher Bruce Robertson, were given a hand with the hampers by Capt. William Merritt and Doreen Russell of the Salvation Army.

THE OUTCASTS — **by Ben Wicks**

Israel-U.S. Relations Strained

WASHINGTON (UPI) — Relations between the United States and Israel were under heavy strain today in the wake of Secretary of State Cyrus Vance's unsuccessful attempt to consummate a peace treaty between Egypt and Israel.

Vance returned to Washington Friday after failing to achieve agreement on the treaty by the Dec. 17 target set in the Camp David accords.

The Israeli Cabinet, in rejecting a set of proposals Friday that had been put forward by Vance, was harshly critical of the "American attitude" in broaching the ideas.

American officials, who said they were surprised and "saddened" by the sharp tone of the Israeli reaction, reacted in kind, accusing the Israelis of "misleading statements."

The American officials pointed out several statements in the Israeli Cabinet document that they said were untrue, including the contention Israel had agreed to accept a peace treaty Nov. 11.

The Americans noted the Israelis accepted only the basic document but not the letter of clarification attached to it, which was an integral part of the package.

The U.S. officials were waiting for a full report from U.S. Ambassador Samuel Lewis before deciding on the next step, but they said that it appeared likely there will be a pause for taking stock before negotiations were resumed.

The officials contended Vance's trip was not a total loss because he secured Egyptian acceptance of a peace treaty package that comes close to the Israeli position on several key points.

The differences between the two sides now appear to have been distilled to two essential points:

—The Israeli refusal to link the future exchange of ambassadors to the establishment of local governments on the West Bank and Gaza Strip. Egypt wants the link to demonstrate to the Arab world the Israeli-Egyptian treaty is not meant to be a separate peace.

—The Egyptian-American idea there should be a target date for setting up local governments in the West Bank and Gaza. Israel earlier rejected a firm timetable, and the Egyptians suggested the more flexible "target date" concept as a concession, but the Israeli Cabinet also refused to accept that.

Island Saw Co.
617 Chatham Street 385-5500

the weather

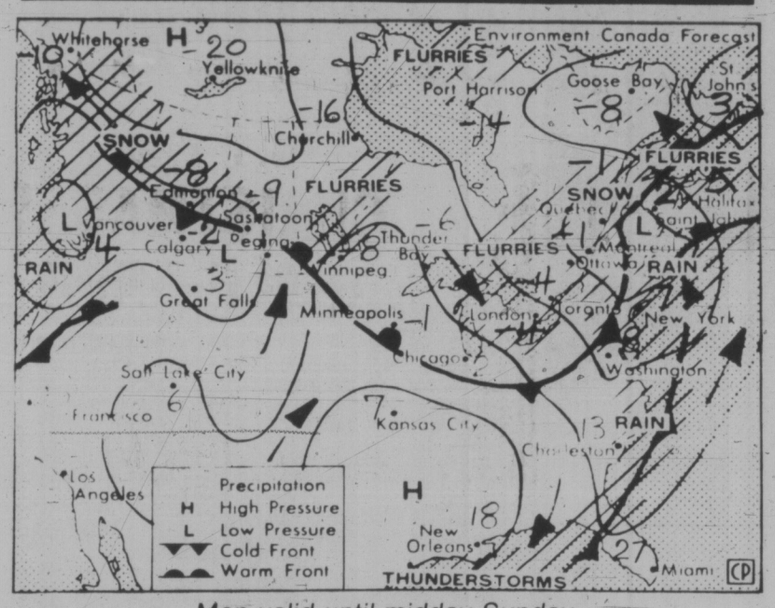

Map valid until midday Sunday

Many areas of B.C. continued to receive showers of rain or snow overnight due to an unstable airmass still residing over B.C. Further offshore a weak upper level disturbance quickly intensified overnight. As a result a small but intense low pressure has developed offshore and is presently moving towards the south coast. By early this morning rain and gale force winds had spread to some south coast areas. As it works eastwards the precipitation will be mainly snow as it moves into the colder interior. Cooler, drier but still unstable air will follow in its wake to again give showers of mixed rain and snow Sunday and Monday.

ENVIRONMENT CANADA WEATHER OFFICE 10 A.M. FORECASTS

Valid Until Midnight Sunday

Greater Victoria, Greater Vancouver: today overcast with rain and windy. Rain at times heavy. Rain tapering off to showers tonight. Sunday cloudy with showers at times mixed with snow. Highs today near 7. Lows tonight 2 to 4 and highs Sunday near 5.

East Vancouver Island: today overcast with rain except higher elevations snow with accumulations to 8 centimeters. Windy. Sunday cloudy with showers at times mixed with snow. Highs 4 to 6 and lows 2 to 4.

Lower Mainland: today overcast with rain. Rain at times heavy. At higher elevations and extreme eastern areas snow with accumulations to 8 centimetres. Windy. Sunday cloudy with showers of mixed rain and snow. Highs today about 7 along the coast to 3 inland areas. Lows tonight from zero inland areas to 4 along the coast. Highs Sunday 3 to 5.

North and West Vancouver Island: today overcast with periods of rain tapering off to showers tonight. At higher elevations snow tapering off to flurries tonight. Windy. Sunday cloudy with showers at times mixed with snow. Highs both days from 6 along the coast to about 3 inland areas. Overnight lows from 3 along the coast to near zero inland areas.

TEMPERATURES

Yesterday	Max.	Min.	Prcp.
Victoria	7	3	4.6
Normal	8	4	
One Year Ago			
Victoria	8	6	5.9
Across Canada			
Prince Rupert	5	1	6.6
Prince George	—1	—5	—
Terrace	0	—1	8.2
Port Hardy	4	2	27.4
Tofino	7	3	36.0
Comox	7	5	2.6
Vancouver	6	2	6.6
Kamloops	2	—2	—
Cranbrook	0	—5	—
Williams Lake	1	—6	—
Fort Nelson	—10	—27	0.5
Peace River	—3	—12	0.9
Edmonton	—1	—13	—
Jasper	—2	—8	—
Banff	—4	—7	0.3
Calgary	0	—9	—
Lethbridge	0	—6	—
Medicine Hat	0	—8	—
N. Battleford	—2	—11	—
Saskatoon	—4	—12	—
Swift Current	—3	—9	—
Prince Albert	—3	—13	—
Moose Jaw	—2	—9	—
Yorkton	—3	—14	—
Thompson	—21	—27	4.5
Brandon	—5	—15	—
Winnipeg	—3	—12	—
The Pas	—8	—17	0.6
Kenora	—1	—12	—
Thunder Bay	—1	—15	—
Toronto	4	—4	—
Ottawa	2	—1	1.4
Montreal	2	1	1.6
Quebec	—6	—8	6.3
Halifax	1	—2	—
Charlottetown	—1	—7	1.3
Fredericton	1	—9	—
St. John's	5	—3	0.4
Whitehorse	—9	—17	0.8
Yellowknife	—13	—25	1.1
Churchill	—20	—23	—
Inuvik	—17	—20	—
United States			
Seattle	7	1	—
Spokane	—1	—6	—
Portland	7	—4	—
San Francisco	15	3	—
Las Vegas	16	1	—
Phoenix	21	9	—
Chicago	4	—2	—
Miami	25	18	—

World Temperatures

Amsterdam 7, 0; Athens 18, 11; Bangkok 29, 21; Beirut 18, 12; Belgrade 13, 5; Berlin 1, —1; Bogota 18, 9; Brussels 10, 2; Buenos Aires 24, 17; Cairo 22, 13; Caracas 27, 17; Copenhagen 0, —4; Frankfurt 7, 5; Geneva 3, 1; Helsinki —21, —25; Hong Kong 20, 15; Honolulu 26, 20; Jerusalem 16, 8; Johannesburg 28, 11; Kiev 3, 1; Lima 21, 18; Lisbon 17, 12; London 10, 5; Madrid 10, 6; Manila 30, 23; Mexico City 22, 9; Moscow 3, —14; New Delhi 23, 9; Nicosia 22, 9; Oslo —8, —12; Paris 11, 7; Rio 33, 21; Rome 15, 6; San Juan 30, 24; Sao Paulo 27, 18; Seoul 6, 1; Singapore 30, 23; Stockholm —5, —10; Sydney 23, 16; Taipei 23, 14; Tehran 14, 1; Tel Aviv 20, 12; Tokyo 14, 6; Vienna 5, 2.

CITY'S WEATHER RECORD

Sunshine, Dec.	49.8 hrs.
Last Dec.	19.1 hrs.
Normal (30 years)	30.9 hrs.
Sunshine, 1978	2199.4 hrs.
Last Year	2215.9 hrs.
Normal (30 yrs.)	2160.5 hrs.
Precipitation, Dec.	2.4 mm
Last Dec.	8.9 mm
Normal (30 years)	60.2 mm
Precip., 1978	374.8 mm
Last Year	508.2 mm
Normal (30 yrs.)	609.3 mm

Sunrise, Sunset Sunday
(Pacific Standard Time)
Sunrise 08:01 | **Sunset 16:19**

TIDES AT VICTORIA
(Tides listed are Pacific Standard Time)

	Time	Ht	Time	Ht	Time	Ht	Time	Ht
	H M	Ft.	H M	Ft.	H M	Ft.	H M	Ft.
16	0730	8.5	0950	8.2	1310	8.6	2225	1.8
17	0810	8.5	1055	8.1	1320	8.4	2255	2.2
18	0830	8.5	1135	8.0	1325	8.1	2330	2.7
19	0900	8.6	1145	7.9	1700	7.4		
20	0005	3.2	0905	8.6	1300	7.5	1745	6.9

TIDES AT SOOKE

	Time	Ht	Time	Ht	Time	Ht	Time	Ht
	H M	Ft.	H M	Ft.	H M	Ft.	H M	Ft.
16	0425	8.0	0800	7.7	1305	9.7	2155	2.3
17	0505	8.1	0845	7.7	1330	9.4	2220	2.7
18	0520	8.1	0955	7.7	1420	9.0	2255	3.1
19	0620	8.3	1110	7.6	1450	8.6	2335	3.6
20	0700	8.4	1215	7.5	1535	8.1	2355	4.2

TIDES AT FULFORD HARBOUR

	Time	Ht	Time	Ht	Time	Ht	Time	Ht
	H M	Ft.	H M	Ft.	H M	Ft.	H M	Ft.
16	0730	11.2	1300	8.9	1615	9.4	2345	2.0
17	0810	11.2	1345	8.6	1650	9.1		
18	0025	2.5	0830	11.2	1445	8.3	1750	8.7
19	0105	3.0	0905	11.1	1545	7.9	1845	8.3
20	0135	3.7	0945	11.1	1630	7.4	1950	7.8

100 Linemen Out Over One Steak

VANCOUVER (CP) — About 100 British Columbia Hydro linemen were off the job Friday in a dispute over a $9.50 meal claim.

Doug Cronk, business manager for local 258 of the International Brotherhood of Electrical Workers, said the dispute began after a truck driver submitted the meal claim to his supervisor after working a double shift Tuesday.

The supervisor sent the claim to the manager of the Kitchener Street headquarters in nearby Burnaby who said it was excessive and refused to pay the full amount.

The claim was for a 10-ounce New York steak, a glass of milk, a cup of coffee and a piece of pie.

The linemen and cablemen at the Kitchener exchange refused to work Thursday, halting maintenance work on transmission and distribution lines.

However, Hydro spokesman John Sexton said the walkout had little effect on maintenance work.

Sexton said it was Hydro's position that job action was not an appropriate means of solving the dispute and that the matter would have been resolved quickly if no walkout had taken place.

Cronk said he met with the Hdyro division manager Friday but they were unable to settle the problem.

He said the linemen are prepared to return to work as soon as management admits they are being unreasonable.

He said there is no limitation of overtime meal expenses in the collective agreement, although the union encourages the workers to keep their expenses reasonable.

Cronk said the linemen would report for work on Monday.

British Soccer

LONDON (CP) — Results of British soccer games played today:

SCOTTISH LEAGUE
Premier Division
Aberdeen 1 St. Mirren 1
Celtic 1 Dundee U 1
Hibernian 0 Partick 0
Motherwell 1 Morton 1
Rangers 5 Hearts 3

Division I
Arbroath 3 Airdrieonians 3
Ayr 5 Motrose 0
Dundee 2 Stirling 1
Hamilton 3 Clyde 3
Queen of S 2 Clydebank 1
Raith 1 Kilmarnock 3
St. Johnstone 2 Dumbarton 2

Division II
East Fife 2 Berwick 1
Queens Pk 2 Stranraer 1

SCOTTISH FA CUP
First Round
Gala Fairydean 1 Cowenbeath 3
Vale of Leithan 1 Forfar 4
Dunfermline 2 Albion 2
Falkirk 2 Keith 0
Threave 0 E. Stirling 2
Meadowban 1 Inverness Cal 1

ENGLISH LEAGUE
Division I
Arsenal 2 Derby 0
Aston Villa 1 Norwich 1
Bristol 1 Liverpool 0
Everton 1 Leeds 1
Ipswich 3 Bolton 0
Man United 2 Tottenham 0
Middlesbrough 7 Chelsea 2
Notts F 1 Birmingham 0
Queen's PR 2 Man City 1
Southampton 4 Coventry 0
Wolverhampton 0 West Brom 3

Division II
Brighton 3 Luton 1
Burnley 2 Bristol R 0
Crystal P 3 Leicester 1
Fulham 1 Newcastle 3
Milwall 1 Blackburn 1
Oldham 0 Orient 0
Preston 1 Notts C 1
Sheffield 2 Cardiff 1
Stoke 3 Wrexham 0 Sunderland 0
Cambridge 2
West Ham 2 Charlton 0

Division III
Plymouth 1 Chesterfield 1

Division IV
Halifax 1 Wigan 2
Scunthorpe 4 Hereford 2

ENGLISH FA CUP
Second Round
Leamington 0 Torquay 1
Barking 1 Aldershot 2
Barnsley 1 Rotherham 1
Bury 3 Blackpool 1
Carlisle 3 Hull 0
Crewe 0 Hartlepool 1
Darlington 2 Chester 1
Doncaster 0 Shrewsbury 3
Droylesden 0 Altrincham 2
Leatherhead 1 Colchester 1
Maidstone 1 Exeter 0
Newport 0 Worcester 0
Portsmouth 0 Reading 1
Swansea 2 Woking 0
Swindon 3 Enfield 0
Stockport 4 Bradford C 2
Tranmere 1 Sheffield W 1
Watford 1 Southend 1
Wimbledon 1 Bournemouth 1
York 3 Scarborough 0

BURGLAR FUMIGATED

LOS ANGELES (AP) — A burglar who broke into a home which was being fumigated died after inhaling the fumes, police said Thursday.

The body of Ernest Robinson, 56, of Los Angeles, was found in a closet of the house, which had been posted with warning signs.

The house, its front door forced open, had been ransacked and articles belonging to the owners, Jose and Socorro Soria, were found on Robinson's body.

Festive Menu
December 18th to 31st
LES ESCARGOTS DU BOURGUIGNON
burgundy snails in the shell cooked in white wine and garlic
SOUPE DU JOUR
daily favourite soup
SALADE PORTUGAISE
green salad, radishes, green onions, sliced tomatoes, anchovies and olives
LE SURF-TURF LOUIS XIV
broiled filet of beef tenderloin, lobster tail, served with baroque sauce
LE SORBET AU CHAMPAGNE
home-made sherbet with champagne
CAFE
$14.75 per person
Antonio Nada and Staff wish their many customers Health and Happiness in the Coming Year.
(January Closed for Annual Holidays)
Antonio's
Reservations 384-7014
2 CENTENNIAL SQUARE
12-16

Roofing?
Seamless Aluminum Gutters
Capital City Roofing
Guaranteed custom work—free estimates.
1920 OAK BAY AVE. 598-4441
GUTTERS • INSULATION • DOWNSPOUTS •
"WE DO A COMPLETE JOB"

Carpet Wiser
Christmas Carpet Clean-Up
Rent the Carpet Wiser Carpet Cleaner and clean your carpets yourself. SAVE $$$, and it's just a pleasant tour around your home. Extracts imbedded soil like magic.
High pressure spray loosens deep down dirt.
RENT A CARPET WISER EXTRACTION CLEANER AND ... ENJOY!
Phone 598-4441 After six: call 598-7024 for an estimate
Capital City Carpet & Lino
1920 OAK BAY AVE.
11-11

SEIKO
slim & reliable
Only Seiko can combine style and flare so beautifully with accuracy and reliability. These stunning thin-styled quartz watches for both men and women are just a sample of the many Seiko models that are in store at Grassie's.
In yellow with stainless steel backs . . .
a) Man's watch with strap $260.00
b) Woman's watch with bracelet. $325.00
Fast, accurate jewellery appraisal service available through all Grassie's stores. Along with each appraisal, you will receive a photographic record and a cleaning of each piece.
Grassie's Since 1886
Chargex, Master Charge, American Express and Grassie's Credit Accounts welcome.
● MAYFAIR SHOPPING CENTRE—385-2744
● 1209 DOUGLAS ST.—385-1911
● VICTORIA ● VANCOUVER ● NANAIMO ● PORT HARDY ● CHILLIWACK ● VERNON ● REVELSTOKE ● KELOWNA ● KAMLOOPS
12-17

Violence Really In the Blood?

LONDON (Reuter) — British doctors have found that prisoners charged with violent crimes have a different blood chemistry from prisoners locked up for non-violent offences, the medical journal *Lancet* reported Friday.

The blood of 10 men held in London's Wormwood Scrubs prison for such crimes as malicious wounding was found to contain high levels of a chemical closely related to the stimulant amphetamine, five researchers wrote in the *Lancet*.

The chemical, phenylethylamine, does not itself cause aggressive behavior, Prof. Martin Sandler, leader of the research team, told Reuters news agency. Instead, its presence may be an attempt by the body to compensate for something else going wrong which produces the aggression.

Sandler, a psychobiologist, noted that amphetamine, often known on the illegal drug market as "Speed," is used to calm children with minimal brain dysfunction who are often hyperactive and aggressive.

"We believe that phenylethylamine overproduction may represent a compensatory response by the body in its attempt to curb aggressive tendencies present as a result of some as yet unknown functional derangement," the five wrote.

The blood of the violent criminals contained twice as much of the chemical as 10 matched criminals held for such offences as tax fraud.

Sandler, of Bernhard Baron Memorial Research Laboratories, said the next step, if permission is granted, is to try to dampen prisoners' aggression with amphetamine.

Also, the basic functional derangement should be sought.

Sandler said he thinks this development could lead to a system allowing the monitoring of children for a predisposition toward violent behavior which he thinks is in some part caused by a genetic defect.

Smith Widens War

SALISBURY (UPI) — Rhodesia conceded today it has widened its war against black nationalist guerrillas to include strikes against Mozambique installations.

A spokesman for the military command said the targets or recent Rhodesian air strikes into Mozambique were sections of Mozambique army bases occupied by guerrillas of Robert Mugbe's wing of the Patriotic Front.

He said the strikes, announced by the Rhodesians Dec. 11 and said by the Mozambicans to have been in a series begun Nov. 29, were launched after captured guerrillas provided "reliable intelligence that those parts of the bases which were under attack were occupied by Rhodesian terrorists and contained terrorist arms.

"If the Mozambique government wishes to act as host to forces seeking to overthrow the transitional government by force and to provide such forces with accommodation and storage facilities within the confines of FPLM bases, then they must be held responsible for the risks to which such a policy exposes the people of Mozambique," the spokesman said.

Until today's announcement, Rhodesia's government had consistently asserted that its troops were going out of their way to avoid Mozambican regulars when operating against insurgents harbored in Mozambique.

For the Diamond You've Always Promised Her . . .

from the Diamond Treasure Collection by

COLUMBIA

See this and other glorious diamond treasures at

OPEN MON. THRU FRI. 'TIL 9

Easy Terms
Visa
MasterCharge

ROSE'S LTD.

1317 DOUGLAS ST.
DOWNTOWN

JEWELERS

Striking Oil Workers Face Sack

TEHRAN (AP) — Iran's oil production has dwindled to almost one-sixth of normal as political violence against Shah Mohammad Reza Pahlavi claimed at least 10 more lives.

The strike by 37,000 oil-industry workers entered its 13th day today despite warnings by Premier Gen. Gholam-Reza Azhari that the men face dismissal unless they return to their jobs.

"We should know the results of the government's appeal tomorrow and whether the action threatened against the strikers will be heeded," the National Iranian Oil Co. said.

A company spokesman reported production from the giant Khuzestan oil fields and four offshore fields at 1.2 million barrels, unchanged since Thursday.

The striking workers are producing enough to meet Iran's daily needs of 600,000 barrels and fill some export contracts. But normal output is six million barrels, with at least 5.4 million exported.

A 15-day oil strike last month cost the shah's treasury $15 billion in lost exports, and the government says the current walkout has seriously added to the economy's woes.

Civil servants, telecommunications workers, bankers and small merchants also have gone on strike.

Many returned to their jobs today but said they may walk out again Monday to heed a call from exiled Moslem leader Ayatullah Khomaini for a day of mourning for those killed in anti-shah violence.

At least 10 more persons were killed and scores wounded in clashes with troops and pro-shah mobs throughout the country Friday, reliable sources reported.

An uneasy calm was imposed by the army over the southern city of Shiraz where at least 10 Shiite Moslems were killed and more than 50 wounded Thursday after they looted and burned property of a rival sect, including a Pepsi-Cola plant.

The Shiites rampaged through the Shiraz suburb of Saadi in an eruption of sectarian strife against the influential Bahais, a minority Moslem sect numbering about 500,000.

Two Bahais were reported slain in the clashes as four army non-commissioned officers opened up with their automatic weapons cutting down the Shiites who set homes and businesses ablaze.

At least 90 per cent of Iran's 34 million population are Shiites, including the shah and his family.

But Shiite religious leaders say the shah's Westernizing reforms are eroding traditional Islamic values and want to end his 37-year rule. They have been joined by political activists in their fight to topple the monarch.

There are also indications that some soldiers in the shah's 430,000-man army have joined the revolt.

TEMPTED BY TATTOOS but leery of lingering lifelong effects? Then take a look at removable ones modelled by Melody Carrera in Los Angeles. They come in 35 different designs and should the wearer tire of them come off with a little elbow grease and some rubbing alcohol.

ONLY 14% IN U.S. ARE BUCKLING UP

WASHINGTON (UPI) — Federal traffic safety officials say it now appears that only a minority of U.S. motorists are using seat belts, and they believe they know why.

The National Highway Traffic Safety Administration released a study Friday showing only 14 per cent of motorists bother to buckle up. That's down from the 25 per cent figure included in a survey released last spring.

However, the earlier study merely involved asking people whether they used safety belts, the NHTSA said, while the newly released study included actual observations of nearly 70,000 drivers in 19 metropolitan areas.

REST EASY THIS CHRISTMAS

If you're shopping for someone's bedroom this Christmas, come to Pacific for something nice to sleep on.

Over 75 styles of waterbeds
Nightstands
Dressers
Sheets
Comforters
Bedspreads
Pillows
Mattress Pads
Storage Drawer Units
Pillow Cases
Lamps
Bedroom Suites

REST TEST THE NEW WAVELESS WATERBED!

The new Waveless Waterbed is an incredible combination of all the features of a waterbed, with a waveless mattress . . . the last snore in sleeping comfort.

PACIFIC WATERBED

EVERYTHING FOR THE BEDROOM

901 Davie Street, Vancouver 688-0236
716 Johnson Street, Victoria 385-8705

Master Charge, Chargex, Instore Purchase Plan

Western FOOD

OPEN 9-9 WEEKDAYS
SATURDAYS 9-6 SUNDAYS

772 Goldstream Ave., Langford
AT WESTBROOK SHOPPING CENTRE

EFFECTIVE DEC. 17, 18, 19 — We reserve the right to limit quantities

FLORIDA No. 1 TOMATOES Tray Pack ..... 39¢
FANCY RED OR GOLDEN DELICIOUS APPLES 3 lbs. 98¢
No. 1 GREEN CABBAGE 2 lbs. 25¢
PEARS Tray 3 lbs. 98¢

FRESH MEATY LIGHT SPARERIBS lb. 1.49
GR. TOP SIRLOIN Boneless A BEEF STEAKS lb. 2.98
MAPLE LEAF SAUSAGE Tray Pack, Lb. ..... 98¢
GR. SIRLOIN TIP A BEEF ROAST lb. $1.98
READY TO SERVE HAM Whole or Shank ½ 1.35
SUNDAY ONLY WHOLE UTILITY FRYERS lb. ..... 77¢
GR. FROZEN A TURKEYS Avg. 22 lbs., lb. 1.09

OLD DUTCH POTATO CHIPS 225 g. ..... 69¢
ROBIN HOOD FLOURS 20-lb. Bag With Min. $10 Order ..... 2.89 Limit 1 per customer

MOM'S PARCHMENT MARGARINE 3 lbs. 1.69
PINETREE DELUXE MIXED NUTS 13 oz. 2.39
HAWKIN CHEESES 250-g. pkg. ..... 79¢
CARNATION LIGHT FLAKED TUNA 7¼-oz. tin ..... 79¢
NABOB DELUXE TEA BAGS 125's box 2.98
CARNATION SMOKED OYSTERS ..... 99¢
NATURE'S VALLEY GRANOLA BARS all varieties 1.09
WESTVALE PEAS OR PEAS & CARROTS Frozen 2-lb. bag 1.29
HEINZ TOMATO JUICE 48-oz. tin ..... 69¢
MRS. SMITH FROZEN MINCEMEAT PIE 26 oz. 1.49
NABOB MINCEMEAT 48 oz. 2.89
ROYALE BATHROOM TISSUE 4 Rolls ..... 99¢
GLOBE CORNED BEEF 12-oz. tin ..... 99¢
ROYALE PAPER TOWELS 2-Roll Pkg. ..... 89¢

MINUTE MAID CONCENTRATED ORANGE JUICE 12-oz tin ..... 98¢

SOFT DRINKS 7-UP or PEPSI ..... 2 26-oz. bottles 89¢ plus deposit

Holiday Plants for a Christmas in Bloom

VISIT THE CHRISTMAS GARDEN SHOP

CHRISTMAS TREES
LOCAL PLANTATION GROWN
SHEARED FROM $12.95
NOT SHEARED FROM $5.95

HOLLY WREATHS from $4.95

PINE CONE WREATHS ... from $10.50

FOR TOP QUALITY POINSETTIAS from $5.95 each

LIVING CHRISTMAS TREES For Planting Out Later
GOOD SELECTION from $9.95

CHRISTMAS GIFT IDEAS
Beautiful CYCLAMEN $3.95
Fascinating JERUSALEM CHERRY
BEGONIAS AFRICAN VIOLETS
STAINLESS HAND TOOLS — GARDEN ORNAMENTS — ORIENTAL BASKETS
GARDEN BOOKS — MOISTURE METERS
WHEN YOU DON'T KNOW WHAT TO GIVE, GIVE A GIFT CERTIFICATE

BONSAI PLANTS For indoors or outdoors. from $7.95 ea.

AUTHENTIC JAPANESE BONSAI POTS from $3.50

FOR THE INDOOR GARDENER
MINIATURE LANDSCAPE GARDENS from $15.95 Special plantings made to order.

HOLLY $1.25 per ½ lb. bag

WROUGHT IRON PLANT STANDS from $15.95 each

OPEN 9:00 a.m. to 8:00 p.m. SUNDAY 9-5

658-8812

12-18

Elk Lake Garden Centre
5450 PAT BAY HIGHWAY—Just Beside Elk Lake

LISTEN TO GOOD ADVICE FROM HARRY HURN
SAT. and SUN. 8:41-11:26 a.m., 1:45-3:36 p.m. on CFAX

Victoria Times

SATURDAY, DECEMBER 16, 1978

GORDON BELL, Managing Editor | COLIN McCULLOUGH, Publisher | BARBARA McLINTOCK, Editor

Recognizing Realities

U.S. President Jimmy Carter stunned his own countrymen and the world Friday night when he announced his government will establish normal diplomatic relations with China — mainland China, communist China — on New Year's Day.

The decision to establish diplomatic relations is not in itself such a surprise. Ever since the "ping-pong diplomacy" of a half-dozen years ago began to help thaw out the icy relationships between the Chinese and U.S. governments, the two countries have been moving more closely together. Some tours and study trips have been arranged, trade has expanded significantly and each nation has established in the other's capital a "mission."

What is amazing, however, is that Carter has agreed virtually to abandon Taiwan as part of the price it will pay for the new regime — the "normalization" of relations, as it is called in diplomatic jargon. No president before him has been willing to cut loose such an American ally, no matter how tiny or fanatically anti-Communist, just to develop normal relations with a Communist country.

This aspect of the announcement, has as might have been expected, drawn tremendous criticism from the most conservative politicians in the U.S. as well as from the Taiwan government itself.

Chiang Ching-kuo, the president of Taiwan, said, for instance that the decision to end all military and defence aid to Taiwan is "tantamount to denying the hundreds of millions of enslaved people on the Chinese mainland their hope to an early restoration of freedom."

This seems, we might suggest, a slight exaggeration. Although the U.S. presence has been felt on Taiwan for 30 years now, nothing has been heard for decades about launching a new revolution to free the mainland. There is no reason to believe that a longer U.S. stay will mean that the Chinese mainland will suddenly revert to capitalism.

A far better description of the reality of the situation comes from U.S. Senator Frank Church. Church said Carter's decision "finally brings American policy into line with Asian realities."

That is the key issue. No matter how much one dislikes the Communist regime in China, it does represent, on its own, about one-quarter of the world's population. That alone gives it immense power in the world. Taiwan has been a loyal ally for 30 years, but it has few resources and less power. Moreover, it was part of a united China until the 1949 revolution that vaulted the Communists into power, so there is some validity to the Communists' claim for a united country that would include the offshore island.

In the long run, Carter's decision on China may prove to be as important a step for peace as was the Camp David summit meeting which won him such wide applause earlier in the year.

It's Looking Good

The new-look B.C. Federation of Labor has emerged from its first tricky problem with its new look — of moderation and reasonableness — still intact.

After a special federation meeting to examine the controversial additions to the Essential Services Act that the government passed last week, the federation declared it was going to launch an immediate, massive advertising and education campaign and also hold a few protest rallies about the province.

Neither idea can win many marks for imagination or originality, but the program does show that organized labor is prepared to display its anger in more moderate ways than have been the practice on previous occasions.

This time from the B.C. Fed president Jim Kinnaird, we heard no ranting and raving about general strikes or promises of support if an affected union will break the law. It was a pleasant change.

A series of advertisements and brochures explaining to the public labor's view of the legislation is not nearly so exciting as such threats. It doesn't get the media attention that the former, wilder spokesman for the Fed did.

What it does get, or should get, is two things: first, an audience that learns something about B.C. labor law from the union's viewpoint and, as a result, sees labor-management results in a more balanced manner; and, second, a growing reputation among the B.C. public that a labor federation can be a sound, reasonable body that can and should be allowed to contribute to the public life of our society.

FRED CLEVERLEY

From Manitoba to Ottawa

WINNIPEG — In today's world few people, particularly politicians, exercise their power except for personal advantage. To suggest that Prime Minister Trudeau might have done so in appointing former Manitoba premier Ed Schreyer as Canada's next governor-general is a bit unthinkable. But then, 10 days ago the very idea of Ed Schreyer as governor-general was unthinkable to many Manitobans who lived under his administration.

The appointment of the first-ever active politician to the relatively non-political post will have a devastating effect on the political party Schreyer, until his appointment, led in Manitoba. His subsequent actions, and whether he takes or ignores the advice of the prime minister during the next five years, may have a profound effect on every Canadian.

The problem is founded in the Canadian political system, a system that operates on the premise that everyone will always do the right thing. In this respect it is quite unlike the U.S. system, which often appears to be designed in the belief that every successful politician is part crook, and should be suitably restrained.

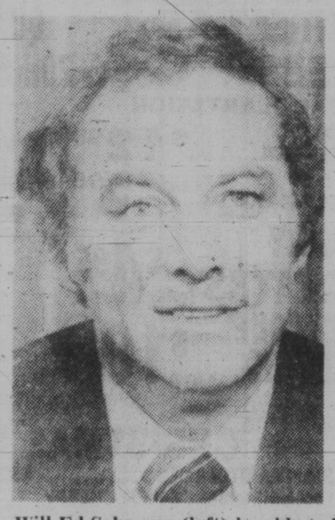

Will Ed Schreyer (left) be able to help Pierre Trudeau stay in power?

Wide Authority

In a constitutional monarchy such as Canada, the belief that the Queen, or her representative, has little real power is not borne out by the documentation, which gives the monarch quite wide authority.

Lord Dufferin assumed that authority to effectively persuade Prime Minister John A. Macdonald that the railway scandals of 1872 were more than the public should bear. Lord Byng much later persuaded MacKenzie King to resign and called on Arthur Meighen to form a government.

At the provincial level in Manitoba, it was the lieutenant-governor who provided the key to ousting Sir Rodmond Roblin over the legislative building scandal.

Would it be unthinkable for the newest governor-general, with the advice of the prime minister, to find some way for Trudeau to continue in leadership in order to produce an undivided Canada?

It would certainly not be unthinkable for a governor-general, faced by election results that produced no clear party majority, to select the leader of the second-largest group if that leader happened to persuade him that he had out-of-party support to form a government.

It would not be unthinkable for a governor-general to permit such a minority leader a second or third chance at forming a government if the House of Commons voted against him.

It would not be the right thing to do in the eyes of the public, but for a man so recently removed from the active political scene, it could be understandable.

It is perhaps what Trudeau had in mind in making the appointment. But he could well be reckoning without Schreyer's basic integrity, something that in Manitoba has never been questioned.

While the political implications are hypothetical at the national level, they have already become painfully apparent at the provincial level.

"Ed Schreyer's New Democrats," as the party campaigned in the last two provincial elections, have suddenly become the New Democratic Party of Manitoba, a label not nearly as catchy to the ear and not nearly as capable at the polls.

While the NDP, and its predecessor the CCF, has been a political presence in Manitoba for many years, it never achieved more than third-party status before Schreyer took over the leadership.

Schreyer gathered to him many disgruntled Liberals who could find no comfort in Bobby Bend in 1969, and who considered the 1977 Liberal leader, Charles Huband to be so socialistic he made Ed Schreyer look like Barry Goldwater.

While there is no Liberal leader on the present horizon, when the NDP gets around to naming a successor to Schreyer, possibly not until November, 1979, the Liberals who voted for Schreyer in 1969, and again, in fewer numbers in 1977, will have no political party to call their own.

It is unlikely that any of the possible NDP leaders could appeal to former Liberals. Schreyer's appointment could well herald the rebirth of the Liberal party in Manitoba.

Tories Happy

With the Liberals busy organizing, and the NDP trying to plug the membership leaks, the happiest politicians in Manitoba these days are the Conservatives. With Schreyer at the helm of the NDP, the Tories felt threatened as they are unlikely to with any successor.

The appointment was not the way the Manitoba NDP wanted to change leaders. Ideally, if they had squeaked into power in 1977, Schreyer could have stepped down now, and the new leader would have had a period of time as Manitoba premier to prove his approach.

Even without the appointment, Schreyer would likely have been replaced as party leader next year, or in 1980, before the provincial election was likely to be announced. But the new leader would have then been able to climb on the election bandwagon.

As things stand the new Manitoba NDP spokesman will have to slog through three years or more in opposition before being tested at the polls.

Since a federal election is expected next summer, the Canada-wide test of the new governor-general might come much sooner.

Oak Bay Rose Garden at Newport and Currie — *By Nancy Griffin*

RICHARD GWYN

Will Blue Be Rewarding?

OTTAWA — Last summer, while in Germany, a member of the West German Employers Federation remarked to me that he didn't think that the success of labor-management relations there had that much to do with West Germany's much praised policies of "joint management". Workers worked with their corporate bosses, he said, "because of our tradition of respect for manual work that goes back to the medieval artisans' guilds."

This ingrained German attitude that those who work with their hands are just as good as those who work with their heads is now beginning to break down, the Employers' Federation spokesman added. "We are educating a generation to look down on manual work," he said. As a consequence, or by coincidence, West Germany this year has suffered its first serious post-war strikes.

Skills Wanted

The main lesson that Canada's education system has taught for years has been, of course, contempt for manual work. "The opportunity for high-level young Canadians to get into a skilled trade is so non-existent," says a report to the federal government, "that the situation can be described as disgraceful."

This report, by Robertson, Nickerson Group Associates Ltd., was completed in 1977. It recommended a "massive overhaul" of training programs. It reported that Canada's limited numbers of skilled workers are aging rapidly (only 2.7 per cent of a sample surveyed are under 35 years of age), that the great majority (75 per cent) are immigrants who brought their skills with them, and that as for apprenticeship programs, "piercing the fog of rhetoric, theorizing and posturing, one finds their use in industry to be practically nil."

Confronted by this report, Employment Minister Bud Cullen took immediate action. He hid it. For a year the document gathered dust, until some mole in the employment department, more far-sighted than his minister, brown-enveloped a copy to Conservative MP Perrin Beatty, who promptly made it public.

It is to weep: not the hiding of a report paid for by public funds, which happens all the time, but the mutually reinforcing idiocy of governments, educational institutions, industry and labor. "Four solitudes," as the Robertson-Nickerson report calls them.

At one and the same time, Canada now has, a) one million jobless, b) the world's most expensive educational system (excepting only Sweden's), and despite both of these, c) an acute and worsening shortage of skilled workers.

The quickest way to the shortage of skilled workers is to go to Cullen's own hometown of Sarnia. There, during a petrochemical construction boom, two years ago, up to 900 U.S. skilled tradesmen had to be brought in because their Canadian equivalents either could not be found, or, when found in places like Toronto refused to make a temporary move to Sarnia.

This mess is all of our own making. Since the Second World War, we've relied upon immigration to provide us with the machinists, the tool and die makers, the Caterpillar opertors, the millwrights, the fitters, the mechanics, and the candlestick makers that we couldn't be bothered to train ourselves.

Immigration now is down, and it won't go up again. Our skilled work force is aging rapidly. Yet fewer and fewer young Canadians are now available to fill the thinning ranks: by the mid-80s, the labor force will be down to 150,000 a year compared to 250,000 a year through the '70s and '60s.

Ideas about what to do are easy to find. Last October, a business-labor task force report to the government described skilled labor shortages as "a serious problem that requires urgent national attention."

New Emphasis Needed

This report proposed a shift in emphasis from academic to job-oriented training, the elimination of obstacles to manpower mobility (each province certifies tradesmen differently), and the most imaginative proposal, an industry-wide levy to finance in-house training programs. This last idea, common in Europe, is valuable because poaching of skilled tradesmen, usually by large companies, discourages other companies from indulging in the expense of training their own employees.

The key change will have to be attitudinal. "Blue Is Rewarding", declare provincial government ads in Alberta, in an attempt to undo three decades of academic snobbishness.

In an appendix, the Robertson, Nickerson report quotes a sample interview with a union official in the auto industry. Why, he was asked, do so few young people become tradesmen? "Because the status of tradesmen is so low in Canada." Change their status, and their pay (which means less for all of us who push paper around), and we'll have no shortage of people happy to work with their hands.

letters

Breastfeeding

I was interested in your coverage of the recent People's Food Commission hearings in Victoria, and especially your report on Nov. 27 titled Churches Urge Breast Feeding. Many of your readers will recall reports of the disastrous results of the promotion of bottle feeding in the Third World where hundreds of babies die daily when deprived of mother's milk. Mothers are persuaded through intensive advertising to use artificial feeding rather than nursing their infants.

Our committee welcomes the support that has come to us through your coverage and hopes that the summary of our recommendations will stimulate more readers to study the complete brief and become involved in achieving these goals:

1. Medical and nursing schools should give increased emphasis to breastfeeding.
2. Hospitals should encourage breastfeeding, including when possible the hiring of a lactation counsellor.
3. The department of health and welfare should inform parents of the advantages and techniques of breastfeeding through intensive advertising. (Information could be sent with family allowance cheques as well as through traditional advertising).
4. The importance of breastfeeding should be taught in school health, science, and home economic classes.
5. Well-baby clinics should promote breastfeeding.
6. Formula should be available only by prescription.
7. Governments and employers should adjust policies to make breastfeeding more possible in the work place and the market place.
8. The National Research Council, department of health and welfare, and their provincial counterparts should sponsor research comparing breastfeeding and bottle feeding.
9. Canada should change its signage for nurseries at airports to something more appropriate than the baby bottle.
10. Promotion of infant formula in developing nations should be regulated by local government; and public pressure should be brought to bear on manufacturers engaged in such promotion. (INFACT members across North America are currently engaged in a boycott of Nestle, the largest supplier of infant formula products to the Third World. We welcome support in this boycott).

The complete brief may be obtained on request at 1611 Quadra Street, the Victoria office of INFACT (Infant Formula Action Coalition). — Frances E. Ashwell, Victoria Inter-Church Committee for World Development Education.

USC Report

Re: the Unitarian Service Committee of Canada, Victoria workgroup:

First of all, we want to thank the public for their tremendous support during this year, a support which culminated at the public meeting on Nov. 29 in the Empress Hotel.

Among many others, we are particularly indebted to the *Times*, represented by Mr. Underhill. Their loyal support year after year is no small contribution to our success. Furthermore, it might interest you that the combined efforts from donors, sorters and packers resulted in the following amount of clothing, sent from Dec. '77 till Dec. '78: 305 units (boxes), a total of 30,676 pounds.

However, man-made as well as natural disasters on our planet require constant vigilance and help. We therefore ask our concerned citizens, if you have anything to contribute, no matter how small, please contact Ida Weisse, at 478-4219. We always need clean, useable clothing, preferably with buttons and zippers. Mending, knitting, crocheting and sewing skills are also wanted. Persons who want to share those skills may do so either at home, or by joining us in the firehall. We are open every Thursday morning from 9:45 a.m. till 1 p.m. at the old brick firehall No. 3 on Douglas near Burnside. There is room for parking your car. Additional sorters and packers are badly needed. Incidentally, we will be closed after Thursday, Dec. 14 and will re-open on Thursday, Jan. 4. — Hazel Woodward, Chairman, Unitarian Service Committee, Victoria Workgroup.

Large Q, Please

Several papers lately have had articles with the name of Queen Elizabeth printed in a most insulting and ignorant way with a small "Q". The lady is the Queen of Canada and as such should be written on in the proper way.

In spite of the fact that a small percentage of Canadians may think otherwise, the majority hope that the Queen will reign for some years.

Myself and many others resent the insulting attitude of your writers. Will you please give this matter some attention? — Mrs. E. Waterman, 301-1505 Belcher Avenue.

VICTORIA TIMES, established 1884 is published every afternoon except Sunday by the Times Publishers, 2621 Douglas Street, Victoria, B.C. V8W 2N4, a division of F.P. Publications (Western) Limited. Second class mail registration No. 0625. All undelivered copies and notices of change of address to be sent to the above address. The Canadian Press is exclusively entitled to reprint the local news published herein.

Quebec Gets Tough for Consumer

By MARILYN ANDERSON
Toronto Star

MONTREAL — In nine out of 10 Canadian provinces, it's consumer beware. In Quebec, it's manufacturer beware.

From shampoo to laundry detergent, the Quebec government is telling consumers exactly what they get when they buy Brand A over Brand B. No other government in North America is doing it.

Using product test results from independent laboratories, Quebec's consumer protection office lays bare blatant advertising hype and shatters many of the myths and gimmicks of the marketplace.

Don't even waste your money on artificial fruit drinks, consumers were told in a recent report, published in the free monthly consumer magazine *Protect Yourself*. If you're thirsty, drink water instead, the report urged.

Flavor crystals contain "undesirable substances," are nutritionally deficient and "but a poor imitation of natural juice."

Sometimes the reports are more specific. Read, for example, what *Protect Yourself* said about Oxydol — one of 21 powdered detergents in the first published test report last April:

"Only one product, Oxydol, is advertised as containing hypochlorites, commonly called bleach. Yet our analysis revealed no trace of such substances, no more for that matter than in the other detergents; therefore, if the product does contain a bleaching agent, the proportion is so neglible that it cannot have any effect on the quality of the wash."

That's the kind of tough stuff one expects in consumer reports from such non-profit organizations as the Consumers' Association of Canada or Consumers Union in the United States. But, from government?

While most other provincial state and federal governments in North America — including Ottawa — do consumer product testing, it is done strictly for regulatory purposes and not on a comparative basis.

Results are seldom made public. Only when a particular product is found to be in violation of health, safety, or advertising standards, are charges laid or a recall ordered.

Only Quebec has been so bold as to hire independent research laboratories to give consumers the scientific lowdown on what they are buying just because they should know.

The consumer product testing program, backed by an annual budget of about $100,000, was launched in April by *l'Office de la protection du consommateur* (consumer protection office).

It's aimed at helping consumers make better choices in the marketplace. It counterbalances commercial puffery with relevant information: What you are really getting for your money.

From the point of view of the consumer, it is only fair that they get true information on the products they are using," said Consumer Affairs Minister Lise Payette in an interview.

"It is too easy for industry to say what is best. You get that all over television and the consumer doesn't know where to go."

PAYETTE . . . pushes for better products

In its comparison of 21 popular detergents, the consumer protection office bluntly concluded: "Advertising does not mean quality."

The report said there is no point in consumers paying a great deal for a laundry detergent in the belief it necessarily means a better product.

"As a matter of fact," the report said, "the most heavily advertised brands are far from outclassing the others to the extent of living up to their power-boosted, heavy-duty or super-power characterizations.

"Our findings show that, on the whole, chain-store house brands deserve high marks, mostly because of their reasonable prices."

In a May report on 12 baby cereals, consumers were again told that "higher prices do not necessarily reflect higher quality."

The cereals included in the test represented three brand names: Gerber, Heinz and Mead and Johnson (Pablum). Mead and Johnson, slightly higher priced in the Montreal and Quebec city areas than the other two brands, was criticized for still adding sugar to its cereal.

This was being done, the report said, "with the intention of pleasing parents who, so it seems, want to feed their children food they themselves find tasty.

"We can only deplore this attitude in view of the extent to which our taste has been distorted by manufacturers' practice of sweetening just about everything, thus developing an excessive taste for sugar in people."

In August, *Protect Yourself* took on shampoo makers after finding "no significant differences" among various formulations marketed under the same brand name for dry, oily or normal hair.

"We can only question the practice of marketing a wide variety of products under the same brand name, thus creating artificial differences: strawberry, apricot or avocado, lemon or herbal, green or yellow and so on.

"Such product proliferation enables a manufacturer to control as much of the market as possible by catering to all tastes, fancies and needs, whether real or otherwise.

"We, therefore, feel that clearer and more detailed labelling would undoubtedly help shampoo users find their bearings in this veritable jungle of brands and sub-brands."

The September test report on frozen juices and flavor crystals concluded that there just isn't any substitute for natural fruit juice.

Flavor crystals, it said, are a "clever mixture of chemicals, all equally undesirable for the human body with the exception of vitamin C, which, when added to water, turns into something resembling juice.

Maybe consumers should "learn to drink water again," the report said. And, if you limit your juice consumption to about 8 ounces a day, you can afford to drink the real thing instead of "a poor imitation."

Mme. Payette believes it is her role to "be firm about the whole thing." If a particular manufacturer wants his product to be rated higher, "they'll have to make a better product, she said.

Mme. Payette believes consumers are often paying a high price for products simply because of the heavy advertising costs of the manufacturer. This is especially true in the area of health and beauty aids, she said.

"France has done a lot of work in this field. They came out with a remarkable report on all beauty products. I found it terrifying, what it costs compared to what goes into the product. It is almost a hold-up of the consumer."

Considering the lack of product testing information available from other government sources, Quebec's program is a brave one. Some manufacturers might see it as unnecessary interference in a free enterprise marketplace.

That doesn't worry Mme. Payette. Besides, she chuckles, it's "not the only grave thing we've done."

Indeed it is not. Since taking office about two years ago, Mme. Payette has taken a number of bold initiatives in the area of consumer protection.

On July 14 she tabled a proposed new consumer protection code that will give Quebecers some of the strongest consumer protection laws in North America. Given second reading earlier this month, it is expected to be adopted by the legislature before Christmas.

It regulates the marketing and repair of cars, the operations of charities, debt-collection agencies, mail-order houses, health studios, dance and language schools.

Perhaps its most popular feature with consumers, and the most criticized by industry, is a ban on all commercial advertising aimed at children under 13, Mme. Payette said.

"The code also forbids the banks to raise your credit if you don't ask for it yourself (by increasing your credit card limit)," she said.

A higher credit limit is offered to consumers "almost like a gift sometimes because you are such a good customer. Now they will be allowed to offer it to you but you will have to return a signed letter saying you agree to that."

Mme. Payette said the government is also bound by the proposed consumer code which also covers advertising standards. "That means the government-owned Loto Quebec (provincial lottery) will have to be very respectful of the consumer."

Consumers must be told exactly what are the odds of winning and the Loto corporation "will have to mention it is a voluntary tax."

Does the same apply to the federal government's Loto Canada?

What do you think?" Mme. Payette answered. "The law says anyone who addresses the consumer in Quebec has to obey."

The Secret Of Retirement

By DOUGLAS FISHER

OTTAWA — The Senate committee on retirement age policies has been meeting for just over a year under that master of Senate public relations, David Croll. The committee's mandate couldn't be more timely or important.

"Important," however, doesn't mean "interesting." But I, an admirer of dynamic and critical elderly people, found the testimony of one Walter Turnbull fascinating.

Turnbull, born in 1896, retired from the public service some 21 years ago. He had been a highly regarded deputy postmaster general. He also served with distinction on Mackenzie King's staff, including a stint as the PM's principal secretary. Here are some of his very sage words:

"To a degree, I don't believe in retirement: I believe in changing jobs. I think the person who gets into one job that does not permit much variation is really getting into a deep hole . . . Nothing happened to me when I became 65. The day after I was 65 I think I was just as good as I was the day before . . . Once you start thinking in purely artificial terms of calendar dates, then you are subscribing to something pretty silly. I think the worst waste in this country is the waste of human resources."

Despite this belief, Turnbull can't see much change coming in our notions about the "right" age for retirement. "You see, when you get into the area of politics, it is not always a question of whether the thing is logical or not but whether it is appealing."

"The thing is that governments are now faced with somewhere around 800,000 unemployed. Since they cannot find jobs for those 800,000 I do not think they are going to spend much official time worrying about those people who have already retired . . . Politically it has no appeal whatsoever — quite the contrary. They would like to push more of us out."

Politics isn't the only hurdle the elderly have to overcome. "I had such faith in the ability of retired senior citizens to look after most of their own affairs that I tried to persuade the government, through the New Horizons grants, to set up a survey conducted by the seniors themselves . . . But there was no response whatsoever. I got two reactions. One, that if senior citizens were organized, they might vote against the government. I pointed out there were no people more individualistic than senior citizens . . . But there is an indifference, amounting almost to hostility, to senior citizens becoming even good volunteers."

In light of these political and social realities mitigating against old people, Turnbull offers personal advice rather than proposals for legislative changes:

"I am now 82. I have been retired for 21 years plus, and I have not been standing still, nor have I been sitting around. I repeat that you can do anything you want to do provided you are determined to do it . . . I keep pretty busy . . . In the wintertime I shovel snow for a lot of people. I told my doctor that it was better to drop dead from shovelling snow than to die in bed because I didn't shovel snow, and he agreed with me."

In addition to these sorts of chores, Turnbull offers his advice to others, especially those on the point of retiring. "I say, 'You are going to retire. What do you want to do?' They reply, 'Well, I am going to travel.' I say, 'Yes, for how long, and where is the money coming from? What you mean is, you are going to take a trip and spend more money than you can afford. That will take six months or a year and then you will be through with that. But that is not doing anything. That is just having a holiday. What are you going to do?' I keep on asking the question. Unless they are going to do something productive, I say, 'You are not doing anything; you are just going to loaf in a big way . . . If you find yourself bored and you have made all the repairs to your house, what is wrong with going around the corner and making repairs to the house of that poor person who cannot afford to get it done and cannot do it?' "

His philosophy, in a nutshell, is: "I have adjusted my living to my circumstances, and I claim that if you adjust yourself to what you have you can still be a very happy person, and live very well." Good advice for the "retired" elderly. Excellent advice for anyone at any age.

Fatties May be Suffering from 'Addiction'

By NIGEL HAWKES
London Observer

Grossly fat people could be suffering not from greed, but from an imbalance in the pituitary gland which makes them addicted to food in the same way that a heroin addict is dependent on the drug.

The suggestion, just made by an American psychologist, is more than simple speculation. It is based on a fascinating experiment published in the current issue of *Science*.

A team of scientists and psychologists has shown that fat rats and mice tend to produce more of a certain chemical in their pituitary glands than do their slimmer cousins. And that chemical, called beta-endorphin, is a naturally occuring opiate with properties remarkably similar to morphine or heroin.

More interestingly, the team found that when the fat rats and mice were treated with a drug which counters the action of opiates — and thus tends to override the effects of the naturally produced beta-endorphins — they stopped overeating. The same drugs fed to lean rats and mice had no effect.

The suggestion is that overeating may be related to an over-production of beta endorphin in the pituitary. One of the team, Dr. David Margules, of the Department of Psychology at Temple University in Philadelphia, goes further, and in a footnote draws a parallel between the behavior of drug addicts and grossly overweight people.

Both groups tend to consume an excessive amount of the object of their addiction; both show "withdrawal" symptoms, including depression, when that object is denied them; and both show an overwhelming tendency to relax into addiction at the first oportunity.

"There is a suggestion here of an opiate-like dependence on food," says Dr. Margules. "Such dependencies may be associated with the production of an endogenous substance with opiate-like activity, such as beta-endorphin."

This is one of a class of compounds which have been fascinating biologists since their discovery in 1974. They are produced in the brain and in the pituitary, and are powerful pain-killers.

But their role remains obscure. Are they nature's pain-killers, designed to be released when the body is injured? Or do they play a role in maintaining the chemical balance of the brain? Experiments in which beta-endorphin has been give to mentally ill patients have shown some dramatic improvements.

In the experiments reported last week the team — Dr. Margules and Beatriz Moisset from Temple University, Michael Lewis from Tufts University, and Haruo Shibuya and Candace Pert from the National Institute of Mental Health in Bethesda, Maryland — gave the drug nalozone to a strain of mice and rats which have a genetic tendency to be obese.

Naloxone is one of a class of drugs known as opiate antagonists, which means that they counter the effect of the opiates. Very small doses of nalaxone, the team reports, selectively abolish overeating in the genetically obese mice and rats without affecting the feeding behavior of lean litter mates used as controls.

It is know that opiates have an effect on digestion; one of their side effects is to cause constipation. This means that there must be sites along the gastro-intestinal tract to which the opiates become attached to exert their effects.

These sites are known as receptors, and they are specifically designed for the attachment of opiate-like drugs; no other drug will fit them. The team suggests that it is these receptors which are playing the key role in the control of feeding behavior.

It is too early to speculate whether the work will have any useful implications for overweight human beings; the same mechanism may not apply. But the results are certainly interesting and are likely to spark off considerable activity in laboratories and drug companies around the world.

STRAY FEATHERS
harold hosford

Seven Quail Join The Feeder Gang

It was like bargain day at my bird-feeder. The place was jammed with birds. Not that there were more birds than usual; there were actually fewer. It was just that those that were there were bigger and took up more room than three times as many smaller ones.

There were seven of them — seven fat little California Quail; the first to come to my feeder.

To those of you who have California Quail as regulars at your feeders, it may come as a surprise to find that they've carefully avoided mine since it went into service six years ago. But there's good reason; my feeder is barely two feet square, and at 12 or 15 feet off the ground on the rail of my sundeck is not the kind of eating establishment normally frequented by quail.

Thanks to the shrubby tangle of an unoccupied lot beside us, and the open ground across the street, we've always been able to count California Quail among the regular visitors to our yard. But in the past they've showed little interest in the feeder. The compost box and a sunny dry corner where they could "dust" have been their favorite hangouts.

* * *

Late every summer they appear — several families of them. I've counted as many as 30 in one covey, probably representing three or four families. This year they showed up in September, 18 of them. I figured, from the number of adults in the group, that three families were involved.

Despite construction on one half of the vacant ground beside us, that little covey prepared to make what was left of the cover part of their winter range.

We saw them regularly, popping in and out of waxberry, wild roses and broom. And we heard them almost as often, when their sentinals gave the alarm if some danger threatened.

Throughout September, their numbers changed little, if any. But as October drifted into November the little band began to show signs of wear and tear. I seldom counted them but was sure that, by November, it would have been tough to put together a dozen out of the original 18. The natural mortality that results in fewer than 50 per cent of the quail born each year surviving to the next was at work.

We have our share of cats, which are predators as far as quail are concerned, certainly as far as the numbers of quail are concerned. Well, I guess the cats got their share of our missing quail.

Then there's disease. While I'll never know how many of our quail fell to the natural disorders that invest them, it's a safe bet some did.

And there's food. It could be that the little area left to the quail to forage in isn't up to maintaining 18 of them — even with my contribution.

Whatever the reason, or reasons, our little covey is now down to seven and, since they've found my feeder, at least one of the reasons for their drop in numbers may no longer be at work.

On the other hand, these seven, since they've survived this far, first by being luckier or smarter than those predatory cats, and, second, by being healthy enough to have survived the inroads of the host of ailments that beset quail, might be expected to make it through the rest of the winter to become the nucleus of next year's quail population.

Quail are prolific reproducers. It doesn't require a great carry-over from one season to the next to ensure the continuance of their line. I've heard of nests with 18 eggs but clutches that size are not common. On the other hand, 12 eggs in a clutch isn't unusual.

* * *

A debate rages in the scientific community about whether birds — or any animal for that matter — produce young at the highest rate possible, letting the chips fall where they may, or whether there is some kind of natural control mechanism that says an average of 12 eggs, and one brood a season, is enough for California Quail to keep their line alive.

Whatever the reason, last fall's big coveys of quail are getting smaller. And they'll get even smaller before the winter is out. But there always seems to be enough left to start the whole process again next year.

So I guess I can look forward to more bargain days at the feeder — now that the word is out.

Pick the Uniroyal Snow Tire
that fits your budget and meets your driving needs

PRE CHRISTMAS SALE
25% OFF
ALL PASSENGER LINE
SNOW TIRES

R Registered Trademark Uniroyal 12-17

VISA
master charge

EDMONDS TIRE 1978 LTD.
904 YATES AND QUADRA — 385-4321

UNIROYAL

MLA Appeals on Panco

VANCOUVER (CP) — New Democratic Party MLA Barbara Wallace said Friday she is appealing to the Foreign Investment Review Agency (FIRA) to halt the sale of the provincially-owned Panco Poultry Ltd. to the Canadian subsidiary of a United States company.

Cargill Grain Co., of Winnipeg, bought the remaining assets of Panco for $3.3 million earlier this week.

Mrs. Wallace said the sale of Panco is a major setback to the food industry. Consumers will pay in the long run with poultry price hikes, she said.

Local decision-making is not one of the polices of Cargill, a huge conglomerate which controls the grain market of North America, said the Cowichan-Malahat MLA.

She said that Cargill will dictate the supply and therefore the price situation because it owns the bottleneck position in the industry.

Mrs. Wallace said Cargill operates in nearly 40 countries and has been buying out grain and poultry operations in Canada during the past seven years.

"Consumers had better beware that this company has sales almost equal to the total food sales in Canada, which last year amounted to $16 billion," she said.

SANDMAN INN PROBE SOUGHT

The Labor Relations Board was ordered Friday by Labor Minister Allan Williams to investigate a long-standing contract dispute involving 13 Sandman Inns.

Local 40 of the Hotel, Restaurant, Bartenders and Culinary Workers Union is without a contract after being certified two years ago.

The union applied some time ago to the minister to impose a first contract but, until recently, Williams had refused because of decertification bids.

Williams now has instructed the board to impose contracts if necessary at Sandman Inns at Revelstoke, Cranbrook and Kelowna and to hold decertification votes in Princeton and Williams Lake.

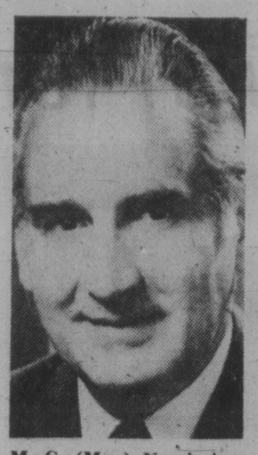

M. C. (Mac) Norris has been appointed president and chief executive officer of British Columbia Railway, board chairman Jack N. Fraine announced Friday. Norris had been a vice-president for the last five years.

Playmate Services Queried

VANCOUVER (CP) — Mayor Jack Volrich Friday ordered city police to investigate a business that leaves cards on car windshields advertising young women to serve men on a round-the-clock basis.

While the cards, which carry the firm name Playmate Attendants, don't specify what services are offered, Volrich said he is concerned prostitution may be involved.

The cards offer beautiful young women to go to the home, business office or hotel room to offer "discreet, courteous service" to patrons.

Sewage Ruling Delayed

VANCOUVER (CP) — The provincial Pollution Control Board has reserved decision until January on whether to allow the city of Penticton to dump up to four million gallons of treated sewage daily into Skaha Lake near the southern Interior community.

The board reserved decision after hearing appeals Thursday of its earlier decision to permit the city to discharge up to three million gallons of effluent a day into the lake.

Penticton wanted permission to increase the amount dumped to four million gallons a day while a local conservation group called No Effluent Wanted (NEW) maintained the discharge application should be cancelled.

NEW lawyer Howard Hunter said in an interview Friday the group opposed the application because the lakes in the Okanagan are already endangered by pollution.

Assault Charged

PRINCE RUPERT (CP) — A 34-year-old Prince Rupert man has been committed for trial on a charge of assault causing bodily harm following a preliminary hearing Wednesday.

Frederick Earl Rawson was charged in June, nine months after his wife Maude was found unconcious with head injuries and burns to her body.

Tenders for Dam

VANCOUVER (CP) — B.C. Hydro has called tenders for a concrete dam section of the Revelstoke hydro-electric power project, says a company spokesman.

The spokesman said the dam, to be about 152 metres high and 456 metres long across the Columbia River, is the largest concrete project ever undertaken by the company. It will take about four years to complete and require about 1,605,000 cubic metres of concrete.

Therrien Rites

NORTH VANCOUVER (CP) — A memorial service will be held today for Dr. Emile (Pete) Therrien, former chief of medical staff at Lions Gate Hospital, who died Wednesday in that hospital. He was 71.

Therrien, an obstetrician and gynecologist, delivered about 5,000 babies at Lions Gate.

Transit Pacts

VANCOUVER (CP) — Prince George and Trail Friday became the first B.C. cities to sign agreements with the new Urban Transit Authority.

Vancouver Mayor Jack Volrich, UTA chairman, said the five-year agreements are a way to improve the accountability of public transit.

b.c. briefs

COMINCO DEFAULTS

TRAIL (CP) — Cominco Ltd. has not paid a $10,000 fine levied by the Workers' Compensation Board and the company has not appealed the ruling, a WCB spokesman said Friday.

The fine was levied following the Sept. 10 death of David Ford, 20, who was electrocuted while working in the smelter room.

The fine was levied Nov. 23, the day a third worker in four months was killed at the smelter.

Cominco had until Dec. 11 to appeal the fine but company spokesmen declined comment on the matter.

WOODSTONE PLACE
OPEN HOUSE
SATURDAY through WEDNESDAY
2-5 P.M.
1039 LINDEN AVE.
Large Condominium Suites
2 bedrooms, 1½ baths $49,500
592-2407 LORETTA HOGARTH 592-3537
MARGETTS & GOWER
OAK BAY PROPERTIES 12-10

FOR SALE
24 ACRES
HIGHLANDS
ASSESSED AT $68,000
— TERMS OR WILL TRADE
FOR HOME OR DUPLEX
KATHY BLADES 388-4152
Cedric Steele Realty Ltd.

SOLD
36 HOMES IN 5 WEEKS
COME AND SEE WHY!
7 Only Still Available From
$51,900
As little as $2975 down with easy terms.
OPEN DAILY
CAMEO DEVELOPMENTS LTD.
Calvin & Bowerbank Rd.
Sidney
656-4813
or
656-2114

TAKE POSSESSION BEFORE XMAS

7 BEDROOM LAKEFRONT DUPLEX
REDUCED $10,000 FOR QUICK
DECEMBER SALE
This No. 1 home in the Western Community features:
- 5 Bedroom Home for Owner.
- Additional 2-Bedroom Rental Suite at $300 per mo.
- Two Large Living Rooms and Family Room.
- Two Large Modern Kitchens.
- Three Bathrooms and Sauna
- Swimming, Boating and Fishing within 8 miles of City Centre.
- Wharf, Deck, Barbecue and Diving Board, all at waters edge.

All This and More for $109,500
(if sold before December 28, 1978)
OPEN HOUSE Sat., Dec. 16 and Sun., Dec. 17
3154 Monnington Place — 478-3449
(Inspections welcome daily throughout December. Please Call for appointment. Owner must sell in December.)

TAX SHELTER
QUALITY EDMONTON TOWNHOUSE PROJECT
- Divided interest (condominium titles and unit mortgages)
- Fixed price (competitive with homeowner market)
- Financing arranged
- Substantial 1978 first time write-offs and 5 per cent C.C.A. privilege

PHONE OR WRITE: WENDELL H. LAIDLEY
Laidley Development Group Ltd.
202, 10010-105 St., Edmonton, Alberta T5J 1C4
Phone (403) 424-0431

RETIREMENT SUPER SPECIAL
Secluded, beautifully landscaped, easy care garden. 3 bedrooms plus sunken living room, atrium for sunbathing, lots of storage, a delightful home. Just one block from the ocean. 9365 MARYLAND (off Frost). Asking $56,900.
Capital City REALTY 388-7557 598-5615
SHIRLEY PHILPS 12-17

LOOKING FOR A DEAL? THIS IS IT!
Look at what you get! 2000 SQ. FT. of attractive living space: 4 bedrooms, large separate dining room, a terrific family room PLUS SWIMMING POOL AND SAUNA situated on a ¼ ACRE LOT close to schools, university and Racquet Club. Vendor Transferred. Asking $88,900. Call
HUGH YEREX 479-8169 or 592-2407
MARGETTS & GOWER
OAK BAY PROPERTIES LTD. 12-17

D.F.H.
'REALTOR OF THE MONTH'
is
HEATHER WILDE

Heather is one of those rare people who never seem to be in a rush but always get the job done in good time. In November, she got the job done often enough to capture the coveted title of 'Realtor of the Month'. Heather has helped a lot of folks like you solve their real estate problems. Give her a call at 477-7291 anytime. You'll be glad you did.
TEAM TOPPERS
LORNE BARR MIKE NEWMAN PHIL WARREN
JERRY MIREAU PAT VICKERY
D.F.H. REAL ESTATE LTD.
Shelbourne at McKenzie

1979 PROPERTY
ASSESSMENTS
APPEAL DEADLINE: JAN. 20, 1979
P.G. JACKSON LIMITED
Real Estate Appraisal
and Assessment Appeal Specialists
P. G. Jackson
F.R.I., R.I. (B.C.)
A. P. Hall
A.R.I.C.S., A.R.V.A., R.I. (B.C.)
1070 DOUGLAS STREET, VICTORIA
PHONE 388-9102 12-17

OPEN SUN. 1:00-4:00
2587 DALHOUSIE
A lovely character home in the desirable Willows area of Oak Bay. Superb condition, spaciousness and charm in all rooms — 2300 sq. ft. with 4 bedrooms, 1½ baths, sunroom, full basement. The lot is large, the home is unique, move in for Christmas. Offered at $99,500. (MLS 37004)
595-1535 GAIL WEINBERG 477-4467
386-7521 PETER DUECK 479-9909
BOORMAN INVESTMENT CO. LTD.
12-17 2045 CADBORO BAY RD.

1.6 ACRES
HORSE OWNERS BEWARE
Don't miss a golden opportunity to capture a lovely meadow for that special horse of yours and at the same time treat yourself to a first class custom built home. Located in the Layritz Park area, priced to sell at $92,000. This is a sound investment in the future
FOR SALE Royal Trust THE SIGN THAT SELLS
HAZEL CAMPBELL 721-5218 or
CONNIE REYNOLDS
ROYAL TRUST CORP. 384-8001 12-17

ANNOUNCEMENT

LES WAUGH
Les, formerly of Shelbourne Plaza Barber Shop, wishes to announce to his clients that he is now at TOWN & COUNTRY BARBER SHOP, T & C Shopping Centre.
Open 6 Days A Week.
O.A.P. Rates.

Willis Cunliffe Tait & Company Ltd.
Consulting Engineers

Mr. S. J. Cunliffe, President of Willis, Cunliffe, Tait & Company Ltd. is pleased to announce the appointment of Robin A. Fairservice, P. Eng. to the position of Manager of the Company's Fort St. John branch office.

Mr. Fairservice is a graduate from the University of London and has had an extensive career in the engineering of municipal services, including waterworks, sewerage, sewage treatment, drainage works, and land developments. His experience has been gained in both British Columbia and overseas.

Mr. Fairservice and the staff of the Fort St. John office will provide effective local representation of the Company's multi-disciplinary services throughout the northeast part of the Province. Willis, Cunliffe, Tait & Company Ltd. is a British Columbia consulting engineering firm offering a full range of services in Structural, Civil, Mechanical and Electrical Engineering; Environmental Services; Planning and Architectural Services. Company offices are at Victoria (Head Office); Vancouver; New Westminster; Chilliwack; Prince George; Nanaimo; Campbell River; Quesnel; Terrace, and Fort St. John. 12-16

NEGATIVE ION GENERATORS
Made in Canada
A. R. BUTLER SERVICES
477-3234
We Service What We Sell 12-16

AN OPEN LETTER TO OWNERS OF
SUCCESSFUL PRIVATE FIRMS
Dear Sirs:
You, the owner of a successful closely held firm, now have an opportunity to sell all, or part of, your business to our client.
Our client is the owner of a number of successful operating companies in Alberta and Saskatchewan. His recent move to Victoria has caused him to consider an acquisition in this area.
Please reply in strictest confidence to
Mr. W. van CUYLENBORG
van CUYLENBORG & GRAY
P.O. Box 548
Victoria, B.C.
V8W 2P3

SUBURBAN
LEASING
Sized Right For The Times

1979 Mercury ZEPHYR
2-Door or 4-Door Sedan
from as low as
135.00 Per month plus tax
36 MONTHS LEASE
Leasing WILL free your capital!
Ask about full maintenance leasing . . . the bottom line in transportation costs.
Call ROD McGREGOR
for Personal And Professional Attention
LEASING
SUBURBAN Motors Ltd.
Dealer Lic D000863A
Marquis .. Monarch .. Zephyr .. Bobcat .. Fiesta .. Capri
Lincoln .. Cougar .. Ford Trucks .. Safe Buy Used Cars
3377 DOUGLAS at SAANICH RD. 386-6131

Nautilus by Patek Philippe,
the world's most exclusive steel watch. Self-winding. Calendar. Shock Resistant. Water-resistant to a depth of 120 meters (396 feet). Deep-ocean grey colored dial with luminous hour markers and hands.
$3500.00

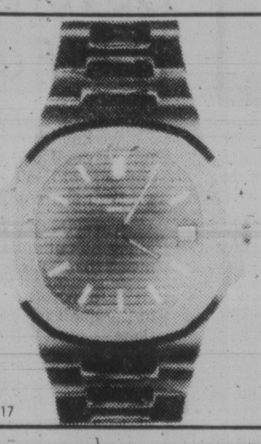

at de Goutière, Jewellers ltd.
2542 Estevan Ave.
592-3224 12-17

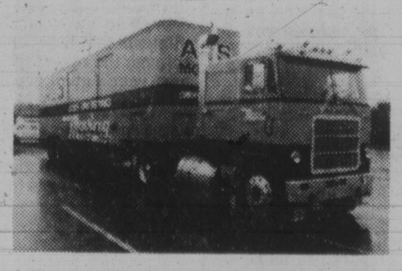

AL'S MOVING LTD.
478-5131
Call Evenings For
AL BIANIC
Independent Long Distance Specialists.
13 Years of service between Alberta and British Columbia.
We now have a Branch Office in Victoria to Serve You Better.
Give us a call for a free estimate and set price. Delivery dates as required.
IN EDMONTON
CALL:
484-3919
24 Hour
Answering Service

Duke Point Funding Dispute

NANAIMO (CP) — Local disputes over development of the $12 million Duke Point deep-sea port could jeopardize federal funding for the project, says Hugh Anderson, MP for Comox-Alberni.

Anderson said in a recent interview that the treasury board has approved an undisclosed amount of funding for the project.

However, pressure from groups to move the Pacific Logging sawmill from the city's inner harbor could make it economically unfeasible.

He said the sawmill is a revenue producer for the Nanaimo Inner Harbor Commission, which must help pay for the Duke Point port. If that revenue is removed, the commission would probably withdraw and the federal government would no longer be interested in providing additional funding.

STORM-SWEPT rugged coastline of the Olympic Peninsula is enjoyed by a couple of backpackers who have shed their loads for a stroll on the beach at Cape Alava. In the background is Ozette Island.

Beer Hassle Clears

A controversial order that could have cut off beer supplies in Vancouver and Victoria was ordered withdrawn indefinitely on Friday by Consumer Affairs Minister Jim Nielsen.

The order, effective Jan. 1, would have required breweries to pick up empty bottles returned to liquor stores for deposits. The brewery workers union said the move would mean job losses for distributors and it applied for a government-supervised strike vote on the issue.

Nielsen said he will call representatives of the union and the breweries to a meeting here in January with himself and Labor Minister Allan Williams.

Nielsen said he expects both sides to co-operate in finding a solution to the issue of handling returned beer bottles.

Farmers Rap Wolf Rule

A governmemt moratorium on the poisoning of wolves in the B.C. interior has been sharply criticized by a spokesman for the B.C. Cattlemen's Association.

Hugh Shelford, chairman of the association's predator management committee and brother of Agriculture Minister Cyril Shelford, said the moratorium hits the cattle industry just as conditions were improving in a badly depressed beef market.

Environment Minister Rafe Mair announced the moratorium Tuesday, saying there would be no use of poison until he met with ranchers and wildlife groups to discuss the situation.

Ranchers in the Bonaparte Plateau near Kamloops had earlier complained that some cattle were killed by wolves.

Five Convicted Of Arson

NELSON (CP) — Five Sons of Freedom Doukhobor women were found guilty of arson and conspiracy to commit arson Friday in county court in the May 19 attempt to burn the home of their leader, Stefan Sorokin.

During their trial, the five accused John J. Verigin, leader of the orthodox Doukhobor sect and holder of the Order of Canada, of ordering the burning of his rival's Krestova home as well as several buildings belonging to his own sect.

The women, who sat naked in the prisoner's dock to protest the court proceedings, said they had been threatened by Verigin with a seven-generation curse if they did not comply with his arson orders.

Defence witness John S. Savinkoff of the Gilpin area near Grand Forks in southeastern B.C., also accused Verigin of telling him to organize the five women to firebomb the Sorokin home.

In a statement he read to the court, Savinkoff said he committed several arson crimes on the orders of Verigin.

Mary Braun, of Krestova, Marilyn Stoochnoff, of Winlaw, Olga Hoodicoff, Pauline Berikoff and Nadia Stoochnoff, all of Crescent Valley, were remanded to Dec. 27 for sentencing.

APARTMENT BUILDING
125 SUITES
LARGE 1st MORTGAGE AT 10%
NEW APARTMENT and COMMERCIAL BUILDING
39 Suites, 5700 sq. ft. of office space
large 1st mortgage at 10¼%
Both of above buildings qualify for 10% C.C.A. Ideal situations for a professional group.
DAVE TAYLOR 384-2718 BILL SIDHU 477-5382
WESTMONT REALTY (1977) LTD.
12

UPLANDS
Superb family residence. 5 bedrooms on one floor, 4 sets of plumbing, 3 fireplaces, den, family recreation room, plus games room, .69 acre (room for pool). For prior appointment to view call
MURRAY BLANNIN
388-6258 Res. 598-2200
ASKING PRICE $198,000
Cedric Steele Realty Ltd.

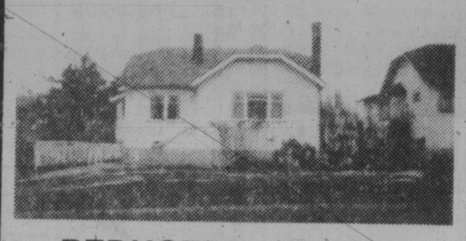
REDUCED—$45,900
OPEN SUNDAY
2 TO 4 P.M., 966 TATTERSAL
Gorgeous character 2-bedroom bungalow with full basement. A spacious floor plan with brick fireplace, bright and large kitchen and a separate garage. I mean what I say when I say this home is a bargain. Your host:
386-3231 595-1642
BB BOB HAHN BB
BLOCK BROS. REALTY LTD.
12-17

NOW OFFERED FOR SALE
$45,000
New Single Family Homes in an attractive subdivision
Check these features and compare:
☑ 3 bedrooms ☑ cedar siding
☑ fireplaces ☑ individually decorated
☑ double glazed windows ☑ coloured fixtures
☑ 5 year home warranty
$1,250 DOWN
$300 PER MONTH
OPEN DAILY
1 P.M. - 4 P.M.
Corner of Mills Rd. & Bowerbank Rd.
Leano Developments Ltd.
PHONE 388-5641 or 479-5613

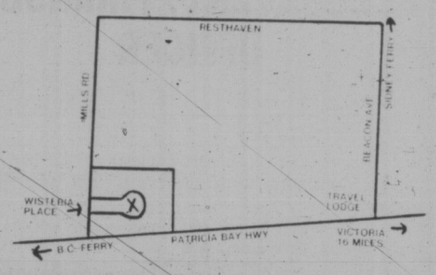

COME "SEA"
Harbour Court
IN BEAUTIFUL HARBOUR SQUARE,
ENTRANCE — 525 BROUGHTON ST.
DAILY VIEWING:
11:30 a.m.-4:30 p.m.
11 28 LUXURY CONDOMINIUM APARTMENTS
In the heart of the Harbour!
One, Two, and Three Bedrooms.
Exclusive with
ROYAL TRUST CORPORATION
477-0191 or 384-8001
12-12

URGENT SALE
OPEN HOUSE
SUNDAY 1-4 P.M.
7620 BLACKTHORNE DRIVE
(Off East Saanich Rd.)
Vendor transferred. Immaculate 3-bedroom Engineered Home situated on a quiet cul-de-sac. Approx. 20 min. to town, near Saanich Peninsula Hospital. The 10½% mortgage may be assumed by a qualified purchaser. Make an offer in the high 50s. MLS 35520.
JIM PARK 384-8075 pager 493
MILDRED STAPELLS 384-8075 pager 506
Pemberton, Holmes Ltd
1000 Government St. 384-8124

PEMBERTON PLACE
1019 PEMBERTON
Located just off Fort Street on Pemberton Road
Traditional Elegance
with all the comforts of today
Well-located, designed and constructed, this, we believe, is the finest townhouse project ever built in this city — but please, come and judge for yourself!
OPEN HOUSE
EVERY DAY 2 to 5 p.m.
EXCEPT MONDAY

HURRY
ONLY 4
UNITS LEFT
Exceptionally well-priced from $84,500
TOD HACKETT CONSTRUCTION LTD.
384-1101 477-8646

PANIC SALE
All offers seriously considered. Neat 2-bedroom home in super location near Town & Country Shopping. Great holding property. Call now for private viewing.
$43,900 MLS
LILIAN McLEOD 658-8441
RALPH LEVY 721-3346
CANADA TRUST
595-5131 12-17

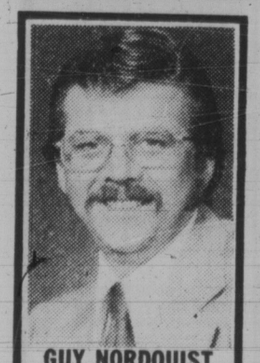
GUY NORDQUIST
The management and staff of the Colwood office of Block Bros. Realty Ltd. are very pleased to announce that Guy Nordquist was tops in sales for the month of November. For professional Real Estate service call
GUY NORDQUIST
478-5561 478-0840
BLOCK BROS. REALTY LTD.
12-17

NEW HOMES—BRENTWOOD BAY
$45,000
DOWN PAYMENT $1250
WHY RENT?
When you can own your own home for monthly payments similar to what you are now paying your landlord.
Well built single family homes in beautiful Brentwood Bay. You can't beat our location or product.
HURRY—Only 2 Left
OPEN HOUSE
SUNDAY 1-5 P.M.

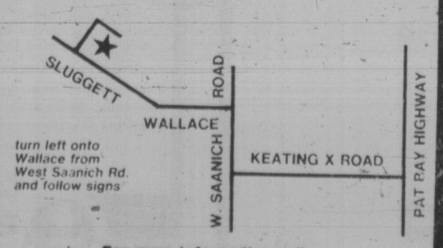

For more information call
TOD—HACKETT CONSTRUCTION LTD.
384-1101 12-10 477-8646

TAX PROBLEMS?
10% TAX SHELTER!!

CHÂTEAU JUBILEE

This is the very last time we will be able to offer a 10% CCA building . . . all future construction is 5%. . .
Vista Homes, now for the first time, is making this superb building available to the wise investor. Beautiful 1 and 2-bedroom suites from $43,900 . . . fireplaces . . . underground parking . . . billiard room . . . hobby shop.
fantastic location (near Rockland Ave.)
If you want to retain as many of your hard earned dollars as possible then investigate this RARE opportunity TODAY! Remember — all sales must close before Dec. 31, 1978 so ACT NOW.
ONLY 12 LEFT
★ 99% Financing ★ Professional property management
★ Guarantee NO-LOSS CASH FLOW
★ Non-repayable subsidies
FIRST YEAR WRITE OFFS of up to $20,000 (Gross)
OPEN DAILY 10 a.m. to 7 p.m.
PHONE 595-4011
CHATEAU JUBILEE
1610 JUBILEE AVE. (Off Oak Bay Ave.)
Another beautiful VISTA HOME DEVELOPMENT

"In the Heart of the City"
THE CHELSEA
An unparalleled apartment complex especially created for the retiring and discriminating individual who enjoys the convenience of downtown living. Everything you need: shopping, theatres, churches, library — are nearby. Your apartment has quality broadloom and drapes, the kitchen cabinets and appliances are colour co-ordinated, the sliding glass doors lead to your private recessed balcony. Your total home comfort and safety are assured by the steel and concrete construction. Your lobby is an enclosed courtyard, with a profusion of greenery and old fashioned wicker. Studio apartments renting from $168.00 per month. Our hostesses will be pleased to show you The Chelsea and its amenities. If necessary, we will hold your choice of suite until March 1st occupancy.
Enquire about the
SAFER PROGRAM FOR SENIORS (Gov't. Subsidy)
865 VIEW STREET
RENTAL OFFICE and MODEL SUITE
OPEN MON.-FRI. 10-6
SAT., SUN 12-5
382-2139
CONCORD

WATER VIEW and handy to fishing might be the way the owners could describe this home on stilts in the Fraser River just off North Delta which is for sale. Now a rarity, such buildings were a common sight before dykes reclaimed acres of river wetlands.

Prison Program Attacked

The federal government's decision to go ahead with a quarter billion dollar prison building program is wasteful, unnecessary and conflicts with basic principles of penal reform, the John Howard Society of Vancouver Island charged Friday.

Society president Keith Jobson said the prison population in Canada has remained relatively stable in recent years — there's even a slight surplus in beds — and questioned the wisdom of a program that would add 1,500 more beds to the system.

Although Solicitor-General Jean-Jacques Blais has indicated the program will allow the Canadian Penitentiary Service to close antiquated facilities, Jobson doubts that will happen.

"I don't think they will close any prisons despite what they say," he said.

Jobson said he was puzzled by Blais' announcement that the new prisons would be bigger than ever before especially as large prisons have been condemned by the government itself in the past.

He also questioned the minister's comment that big prisons are as effective as smaller ones in terms of cost and rehabilitation.

"It is well known by people in the prison industry that prisons do not rehabilitate whether they be big or small," he said.

Jobson said half the prisoners in federal institutions and more than 80 per cent of those in the provincial system are serving time for non-violent crimes and should not be locked up.

In addition the parole board has tightened up its release program. At one time, Jobson said, the parole board used to accept almost half the parole applications. At present it is rejecting 70 per cent.

"The John Howard Society believes that the best available information shows that many persons in prison do not need to be there for the protection of the public.

"On these facts it is wasteful to build new prisons especially when the government is trying to reduce unnecessary spending."

He said the government should be looking to ways to reduce the number of persons in jail and to consider alternative ideas such as work release programs.

To that end the John Howard Society, and representatives from the faculties of law and social work at University of Victoria, will co-sponsor a conference on imprisonment Jan 19-20, he said. Details will be announced later.

Nobel Winner Dies at 77

NEW YORK (AP) — Vincent du Vigneaud, winner of the 1955 Nobel Prize in chemistry, has died aged 77.

Du Vigneaud received the prize for his synthesis of the hormone Oxytocin, a labor-inducing drug used by doctors for an early termination of pregnancy. He left Cornell Medical College in 1967 to head the Baker Chemical Laboratory at Cornell University.

Ballet Class Monday

Arnold Spohr, artistic director of the Royal Winnipeg Ballet since 1958, will be the instructor for the first in a series of master classes being sponsored by the new Vancouver Island Ballet Society.

The class will be held Monday at the studio of Wendy Marlow, 3880 Quadra. A junior class — Royal Academy of Dance pre-elementary Grade 4 or equivalent — will take place from 1 p.m. to 2:30 p.m., followed by a class for more advanced students. Fee for society members is $5, non-members $25 and for non-dancers attending $2.

Spohr, who was premier danseur and choreographer with the RWB before becoming artistic director, has studied teaching methods with major companies throughout the world, including the Bolshoi, Royal Danish and Britain's Royal Ballet.

IMTERMEDIATE ACCOUNTANT

Required immediately by central Vancouver Island C. A. firm. 2 years experience in Public Accounting is required as this position involves the preparation of accounting records, financial statements and personal and corporate income tax returns. Please reply with resume to

VICTORIA PRESS LTD. BOX 712.

SAFETY EQUIPMENT

Safety Equipment Distributor with branches in Western Canada requires sales people for Greater Vancouver area and Vancouver Island.

Applicants should be alert, aggressive, self-motivated individuals with a keen interest in selling as a career. Previous selling experience and some product knowledge would be an asset.

This position offers salary plus commission and full benefit package with company car supplied.

Those interested in this position should apply in writing to

VICTORIA PRESS, BOX 708

ACCOUNTANT / FINANCIAL OFFICER

A Victoria construction and development company requires a person to prepare and administer all accounting and financial records.

Candidates should have complete accounting skills and some knowledge of costing, data processing and property financing.

Compensation will be commensurate with experience and qualifications.

Please apply in writing, providing a complete resume to:

LOCHHEAD, MIDDLETON, CREED & PARTNERS
MANAGEMENT CONSULTANTS
503-3960 Quadra Street
Victoria, B.C.
V8X 4A3

City of Vancouver

COMPUTER SERVICES DIVISION

The Computer Services Division, using the time sharing system of their Honeywell 6040 Computer, is involved in the development and maintenance of Systems applications in a varied spectrum of user areas, encompassing the diverse operations of the City's Departments and Boards. The Division's emphasis is on the development of new computer systems to meet the changing needs of the Civic organization, and the investigation of developments in the computer industry which will enable the design of systems featuring processing and control distributed to user areas.

There are four challenging opportunities available for computer professionals:

ADVISORY SYSTEMS ANALYST—
Competition R-2917

As a senior member of the Division, the Advisory Analyst will be significantly involved in the development of a Municipal Information System for the City. In addition to working as a team leader, the incumbent will offer comprehensive training regarding the use and operation of data processing equipment and assist user groups with data processing conventions.

This position will be attractive to self-motivated Analysts with the drive and enthusiasm necessary to carry a major 3 to 5 year project to a successful conclusion. Applicants will have extensive related experience in computer systems analysis preferably with experience as a group or team leader. University graduation is a highly desirable asset.

The salary is $22,453 to $26,680 per annum (1978 rates).

SYSTEMS ANALYST—
Competition R-2941

The incumbent of this position will carry out a variety of assignments relating to the study of existing and proposed systems, procedures and methods, including feasibility studies, systems design, systems and programming specifications and implementation.

Qualifications for the position include considerable experience in computer systems analysis. A knowledge of Data Base and/or Honeywell 6000 Series Computers would be advantageous. University graduation is a highly desirable asset.

The salary is $20,436 to $24,468 per annum (1978 rates).

COMPUTER PROGRAMMER/ANALYST—
Competition R-2918

The responsibilities of this position will consist of a wide variety of assignments as indicated for the SYSTEMS ANALYST, and in addition may include programming. The incumbent will work as a project leader on major projects but will also be required to handle day to day maintenance projects with the emphasis on systems analysis.

Qualifications for the job include considerable experience in computer systems analysis and programming. A knowledge of Data Base and/or Honeywell 6000 Series Computers would be advantageous. University graduation is a highly desirable asset.

The salary is $20,436 to $24,468 per annum (1978 rates).

COMPUTER PROGRAMMER II—
Competition R-2931

The responsibilities of this position will include the programming, testing and documentation of new applications as well as the maintenance of existing systems.

Candidates will have a minimum of two years COBOL programming and considerable related experience. The ability to work independently or as a team member is required. University or technical school graduation is desirable.

The salary is $17,100 to $20,436 per annum (1978 rates).

Applications should be obtained from and returned, preferably together with a detailed resume of education and experience if available, to the director of Personnel Services, Vancouver City Hall, 453 West 12th Avenue, Vancouver, B.C. V5Y 1V4. Please quote the applicable competition number. These positions are open to male and female candidates.

Dec. 16/17

CHARTERED ACCOUNTANT

Interested in a career in public practice. This is a responsible position with excellent opportunity for advancement and early partnership. Central Vancouver Island location.

Please reply with resume to
VICTORIA PRESS LTD. BOX 713

The Prince George Infant Development Program is inviting applications for the position of

PROGRAM SUPERVISOR

This program delivers a home based service to the family of handicapped or at risk infants. The successful candidate will be expected to develop and maintain good relationships with the home and the health care community.

Applicants must have professional training in a field related to early child development such as therapy, education, nursing, or social work. Demonstrated practical experience in working with developmentally delayed infants, their families and other professionals on an independent basis is a definite asset to this position.

To apply, please submit a detailed resume stating qualifications, experience, and the names of three references to:

Infant Development Advisory Committee
966-5th Avenue
Prince George, B.C.
V2L 3K7

The Province of British Columbia

PROFESSIONAL ENGINEERS

MINISTRY OF ENVIRONMENT
Water Rights Branch
(2 positions)

Competition 78:3057-01 — VICTORIA
To assist in the regulation and surveillance of community administered water systems under "Water Utilities Act" and the "Water Act"; to report on feasibility of project studies made by consulting engineers, including cost estimates and make recommendations; to assist in resolving questions regarding rates and complaints/appeals concerning service provided by utilities and improvement districts; to liaise closely with officials of agencies and private corporations. At times will be absent from headquarters for extended periods.

Competition 78:3080-01 — SMITHERS
To assist in administering the "Water Act" within the area and supervise staff; to inspect and report on applications for water licences/amendments and regulate water use under licences; to conduct field investigations/surveys, prepare reports for water supply and drainage/river bank and flood protection projects; to inspect dams/other hydraulic structures, attend public meetings, and advise on resource development policy and potential administrative/engineering problems.

MINISTRY OF TRANSPORTATION, COMMUNICATIONS & HIGHWAYS
Geotechnical & Materials Testing Branch
(2 positions)

Competition 78:3081-01 — BURNABY
To function as ASSISTANT ROCKWORK ENGINEER. By review of local geology, airphoto interpretation, field and laboratory study, to carry out geological mapping and rock mechanics investigations, determining the stability/suitability of rock in natural and cut slopes, foundations and quarry sites; to submit comprehensive technical reports with appropriate recommendations, supervise field assistants and assist in supervision of rockwork. Travel involved and required to work outdoors in all weather conditions and on hazardous steep rock faces.

Competition 78:3094-01 — KAMLOOPS
To perform geological/terrain evaluation analysis for investigations regarding highway development and land use, and advise regional staff; to write reports, prepare maps/ sketches, and assess geological hazards (landslides, rockfalls, etc.) of proposed subdivisions; to analyse consultants' reports and discuss development submissions; to liaise with officials regarding new highway locations/relocations, outlining potential problems. Requires extensive knowledge of air photo interpretation and principles of rock/soil mechanics.

Qualifications — Candidates require appropriate engineering or applied science degree; eligible for registration in A.P.E.B.C.; several years' related experience and a thorough knowledge of the practices and procedures required for each position; demonstrated ability to deal effectively with officials, staff and the general public and to prepare comprehensive reports.

SALARY (all positions) — $21,012 - $24,588 plus northern allowance at Smithers.
Closing Location — Victoria
Closing Date — IMMEDIATELY

Positions are open to both men and women. Canadian citizens are given preference. Obtain and return applications at address below, unless otherwise indicated.

Province of British Columbia
Public Service Commission
544 Michigan Street, Victoria, B.C. V8V 1S3

Wanted Experienced
PRECISION STEREO PLOTTER OPERATOR

To work on WILD AMH equipment. Experience in analytical photogrammetry would be helpful.

Send resume and expected salary to:

INDUSTRIAL FORESTRY SERVICE LTD.
101-1595 5th Avenue, Prince George, B.C. V2L 3L9
(604) 564-4115

ASSISTANT DIRECTOR OF NURSING

Richmond General Hospital, 229 bed community general hospital situated in the Greater Vancouver Area invites applications for the position of Assistant Director of Nursing. Planning is underway for a 75 bed expansion.

QUALIFICATIONS: Baccalaureate degree in Nursing. Master's degree in Nursing or Health Sciences an asset. Demonstrated competence in nursing leadership and administration. Must be eligible for B.C. registration.

Please send resume in strictest confidence to:

Ms. A. E. M. Webster
Director of Nursing
Richmond General Hospital
7000 Westminster Highway
Richmond, B.C. V6X 1A2

The Province of British Columbia

INSPECTOR CONSUMER TAX
VANCOUVER

For Ministry of Finance, Consumer Taxation Branch, to carry out assignments related to eight taxation statutes administered including statute interpretation, administration and enforcement; to conduct programs of vendor education, carry out inspections and other responsibilities to ensure proper levy, collection and remittance of appropriate tax.

Qualifications — Excellent knowledge of Social Services Tax and other Acts; considerable industrial/mercantile accounting experience.
Salary — $15,420-$17,640
Closing Location — Vancouver
Quote Competition 79:43-01
Closing Date — IMMEDIATELY

Positions are open to both men and women. Canadian citizens are given preference. Obtain and return applications at address below, unless otherwise indicated.

Province of British Columbia
Public Service Commission
544 Michigan Street, Victoria, B.C. V8V 1S3

MAINTENANCE FOREMAN (M/F)

Canadian Cellulose has an immediate opening for a Maintenance Foreman at its northern pulp operations in Prince Rupert.

This position will be of interest to individuals with a maintenance trades background and several years' experience in industrial plant maintenance, preferably in the pulp and paper industry. Persons having limited supervisory experience but who have a solid pipefitting background and who are currently employed in this trade are also invited to apply.

The successful candidate will be responsible for providing first line supervision to a mixed trades group comprised of pipefitters, millwrights and welders.

With the completion in late 1978 of a $135 million sulphite-to-kraft modification project, bleached kraft pulp capacity at this complex is now 1,100 tonnes per day.

Relocation assistance and comprehensive employee benefit programs are available in addition to a fully competitive starting salary.

Interested persons should forward a confidential resume, outlining qualifications and experience, to:

G. R. Hudson, Personnel Supervisor,
CANADIAN CELLULOSE COMPANY, LIMITED,
P.O. Box 1000,
Prince Rupert, B.C. V8J 3S2.

Canadian Cellulose Company, Limited

YOUNG, EXPANDING LOCAL COMPANY
dealing with home renovations and new construction

We are seeking an aggressive dynamic sales force to help us introduce some new and exciting products to the Victoria market.

Self motivation and a desire to set goals and reach them is a must.

Straight commission with earnings up to $20,000 plus.

Reply:
VICTORIA PRESS, BOX 658

PSYCHOLOGIST

The Calgary General Hospital, division of psychology, requires a Ph.D. Psychologist to assume senior responsibility for psychological services provided on a Forensic Unit in the Department of Psychiatry. Responsibilities include planning and administering psychometric and neuropsychological assessment services for forensic patients, planning and administering treatment programs for a psychological nature particularly in the areas of stress management and sexual disfunctions, supervision of psychologists providing service to forensic unit, consultation and liaison with other professionals involved in treatment programming.

Applicants must have experience in working with a psychiatric population and must have an advanced knowledge of psychopathology. Demonstrated competence in psychological treatment programming, standard psychological assessment techniques including projective testing is a requirement.

All applicants must be eligible for certification by the Psychologists Association of Alberta.

Salary $20,280-$24,468 per annum, plus comprehensive employee benefit package.

Applicants should apply with a copy of curriculum vitae to:

Director of Personnel
Calgary General Hospital
841 Centre Avenue East
Calgary, Alberta
T2E 0A1

CAREER OPPORTUNITIES
with
Eurocan Pulp & Paper Co. Ltd.
(Kitimat Logging Division)

WOODLANDS FORESTER

POSITION: The Woodlands Forester will be responsible for forest inventory, operational cruising, stumpage appraisals; will coordinate the working plans, the development plans, and the cutting permits. In addition, will be responsible for the T.F.L. and T.S.H.L. Annual Reports. The successful applicant will report directly to the chief forester.

CANDIDATE: The individual we are seeking will have three to five years experience T.F.L. and T.S.H.L. administration, and be registered for the Association of B.C. Professional Foresters.

SENIOR LOGGING ENGINEER

POSITION: Reporting to the divisional Forester, the sussessful applicant will be responsible for the planning and coordination of the logging engineers and crew. He/she will ensure that layout of roads and cut blocks is compatible with the annual logging of 200,000 cunits.

CANDIDATE: Should have three to five years experience in coastal logging engineering, layout, and preparing of devolopment plans.

LOCATION: Kitimat is an expanding community of 13,500 people and is ideally suitable for a growing family. The city boasts a modern, well-equipped hospital and full range of recreational facilities including ocean marina for boating enthusiasts, fishing, hiking, skiing and snowmobiling. There are four shopping centres, five channel cablevision service and daily newspaper from Vancouver.

WAGE AND BENEFIT PACKAGE: The above positions are accompanied by an attractive salary, relocation assistance and a full range of company paid benefits, including a dental plan.

Candidates interested in these positions are required to submit their resumes in strict confidence or call COLLECT: (604) 632-6111, local 252.

Mr. S. B. Fritter
Industrial Relations Manager
EUROCAN
PULP & PAPER CO. LTD.
P. O. Box 1400,
Kitimat, B. C. V8C 2H1

STORE MANAGER

Looking for a Change and a Challenge?

We are a multi-unit, western retail chain, well established in the marketplace.

Store management experience, particularly in the discount or junior department store field, would qualify you as a strong candidate.

The job is exciting. It involves building and directing a strong team to successfully compete in our market.

Please send a complete resume to:

12-16 **VICTORIA PRESS BOX 696**

The Province of British Columbia

DIRECTOR OF PLANNING

For Ministry of Transportation, Communications and Highways, Victoria to manage/administer highway planning functions; ensure corridor networks are available for future/present transportation needs and effectively use analysis of travel information and subdivision approving function; to revise/improve policies consistent with government objectives; to review/disseminate transportation research and provide planning engineering advice.

Qualifications — Related university degree, eligible for registration in A.P.E.B.C.; ability to supervise and thorough knowledge of planning principles regarding highway construction/subdivisions.

Salary — $26,904-$37,668
Quote Competition 79:16-01
Closing Location — Victoria
Closing Date — IMMEDIATELY

Positions are open to both men and women. Canadian citizens are given preference. Obtain and return applications at address below, unless otherwise indicated.

Province of British Columbia
Public Service Commission
544 Michigan Street, Victoria, B.C. V8V 1S3

CLASSIFIED PHONE ROOM SALES SUPERVISOR

Suburban Vancouver daily newspaper has an opening for a highly qualified Classified Phone Room Sales Supervisor. Successful applicant should be able to motivate and train the department in all phases of classified sales. Candidates should have extensive newspaper advertising experience with emphasis on classified advertising. Salary range $15,000-$17,000 per annum with good bonus structure. Full range of benefits. Please send resume in confidence to:

D. Moyer,
Classified Advertising Manager,
The Columbian Co. Ltd.,
P.O. Box 730,
New Westminster, B.C. V3L 4Z7.

Career Opportunities

THE CITY OF **Edmonton**

PUBLIC INFORMATION OFFICER

Public Relations

This senior level Public Information Officer is a member of the Public Relations Department assigned full-time to Parks and Recreation. The incumbent will be responsible to the Public Relations Director, Public Affairs Division for quality of work and adherence to public information goals; and to the General Manager, Parks and Recreation for providing a full range of public relations, advertising, and information services to that department. He/she will supervise a Public Information Assistant, and will also be responsible for special events.

QUALIFICATIONS include university graduation in Public Relations or a related discipline such as Communications, Sociology, Psychology, Advertising or Marketing, plus five years experience in a senior, designated public relations, public affairs or public information position. An equivalent combination of training and experience will be considered. Demonstrated administrative ability and excellent written and verbal skills are essential. Initiative and the ability to work with others is important. Membership or eligibility for membership in the Canadian Public Relations Society.

SALARY: Initial salary negotiable to $21,400 per annum. When applying, please quote: POSTING No.: 1737C-78. Applications will be accepted up to and including December 22, 1978.

DISTRIBUTION ENGINEER — NETWORK SERVICE AREA

Edmonton Power

The incumbent shall develop a long term plan for primary and secondary power servicing in the Downtown Network area; estimate future demands, and supervise the maintenance of ductlines, cable and customer services documentation in the network area. Customer designs and drawings will be inspected and approved, and instructions and drawings detailing constructions in the network provided to facilitate and strengthen the system. Responsibilities also include the development and application of the annual budget, and the review of materials, methods and equipment so as to maintain safe and reliable service.

QUALIFICATIONS include graduation in Electrical Engineering supplemented by a minimum of two years experience with an Electrical Utility. Applicant must be a member or eligible for membership in the Association of Professional Engineers, Geologists, Geophysicists of Alberta. Applicants with less experience will be considered for appointment in a training position.

SALARY: Initial salary negotiable to $21,200 per annum. When applying, please quote: POSTING No. 1724C-78. Applications will be accepted up to and including December 22, 1978.

Apply to: **The City of Edmonton**
Employment Office
Centennial Building
21 Sir Winston Churchill Square
EDMONTON, Alberta
T5J 2E5

CITY COMMISSIONERS

Saskatchewan Careers

Research Officer

The Historic Sites Unit of Saskatchewan Culture and Youth, Regina, requires a Research Officer to carry out research on historic sites and structures; administer an interpretive program; provide historical input into planning documents and existing government programs; and act as a member of a policy and planning team.

The successful applicant must have proven skills and abilities in research procedures and administrative operation. The individual must also possess effective verbal and written communication skills. Applicants must have a degree in Canadian History with several years related experience. Applicants with architectural and/or geographical training and experience will also be considered.

Salary: $18,696 - $23,244 (Research Officer 2)
Competition: 111012-8-213
Closing: December 23, 1978

Forward application forms and/or resumes to the Saskatchewan Public Service Commission. Please quote position, department, and competition number on all applications and/or inquiries.

Saskatchewan Public Service Commission
1820 Albert Street
Regina, Canada
S4P 3V7
(306) 525-8355

HOTEL-MOTEL RESTAURANT-BAR MANAGEMENT

Let us train you for an exciting and rewarding career in the fast-growing hospitality industry as

● General Manager ● Asst. Manager ● Front Office Manager ● Director of Sales ● Personnel Director ● Recreation Director ● Advertising and PR Director ● Purchasing Agent ● Food and Beverage Manager ● Reservations Manager ● Banquet Manager

Start training NOW without giving up your present occupation by enrolling in our HOME-STUDY Master Program. Clip and mail this ad for full information or phone (416) 481-2214 (24 hours)

Dept. HM 29
Canadian School of Travel
2221 Yong Street
Toronto, Ont. M4S 2B1

Name
Address
City
Prov *P.C.*
Phone

COMPUTER SALES

Expanding B.C. Company seeks senior sales representative to spearhead major drive to establish leading manufacturer of small computers in Western Canada market.

Technical and sales experience essential.

Excellent growth potential.

Please forward resume to:

NATIONAL ELECTROLAB LTD.

1536 Columbia St., N. Vancouver, B.C.
V7J 1A4 604/985-0511

MANAGEMENT OPPORTUNITY

Our client, a well established manufacturer, importer and distributor in the Victoria area, is searching for an industrious and career-minded person interested in assuming a junior management position to be responsible for a broad range of administrative assignments.

The successful candidate will be provided with broad training in all aspects of the business relating to accounting, sales administration and analysis using an installed on-line computer system.

This is a position for a self-starter having a knowledge of cost accounting concepts in order to initiate new ideas in this field.

This is a significant opportunity to join a dynamic management team in a growing operation.

An excellent starting salary and employee benefits will be offered to the successful candidate.

Please submit resumes with full details of education, experience and present remuneration to Mr Peter M. Wylie, 1100-1177 West Hastings Street, Vancouver, B.C. V6E 2L9.

Thorne Riddell Associates Ltd. *management consultants*
member, Canadian Association of Management Consultants

Join Alberta's petrochemical future

Systems Programmer

The Alberta Gas Ethylene Company Ltd. has a challenging position in the process control group at its world scale ethylene plant at Joffre, Alberta.

The successful candidate will develop and maintain improvements and modifications to real time, process control and data acquisition software. Experience with DEC RSX 11M operating system and DEC assembler and Macro is essential.

This position offers challenge and scope for personal growth as well as an excellent location in thriving Central Alberta.

The Alberta Gas Ethylene Company Ltd., a subsidiary of The Alberta Gas Trunk Line Company Limited, is a leader in petrochemical growth in Alberta, through its construction and operation of a major ethylene manufacturing plant.

Submit details of qualifications and experience to:

W.E. Ouellet
Employee Relations Department
The Alberta Gas Ethylene Company Ltd.
4909 – 48 Street
Red Deer, Alberta
T4N 1S8
Telephone (403) 343-7447

THE ALBERTA GAS ETHYLENE COMPANY LTD.

DRAFTSPERSON REQUIRED

We require reinforcing detailers with minimum 5 years' experience in shop drawing preparation.

Apply to:

General Manager
Catalan Steel Limited
P.O. Box 2043
Saskatoon S7K 3S7
or phone (306) 244-3630 or (306) 374-4263

The Province of British Columbia

DISTRICT OFFICE SUPERVISOR

For **Ministry of Human Resources, Merritt** to be responsible for management of District Office, administering the Ministry's programs and directing/supervising professional and support staff; to consult/advise and liaise with government/community agencies; to prepare comprehensive reports, district planning and budgeting. May require using own car on expenses.

Qualifications — Master of social work degree and several (3-4) years' related experience; OR acceptable combination of education and experience; good knowledge of related legislation; supervisory ability.

Salary — $21,384-$24,972
Quote Competition 78:2870A-01

Return applications to the Public Service Commission, 1165 Battle St., Kamloops, B.C. V2C 2N4, IMMEDIATELY.

Positions are open to both men and women. Canadian citizens are given preference. Obtain and return applications at address below, unless otherwise indicated.

Province of British Columbia
Public Service Commission
544 Michigan Street, Victoria, B.C. V8V 1S3

CAREER OPPORTUNITIES

WESTCOAST SAVINGS

Westcoast Savings is one of Canada's largest and fastest growing Credit Unions with assets of $220 million, eight branches and 33,000 members. The following positions are offered to the career minded individual who is interested in working with our enthusiastic and progressive management team.

BRANCH ADMINISTRATION MANAGER

Branch administration, operation and control are the basic responsibilities of this position. High emphasis is placed on interpersonal skills and the ability to supervise deposit personnel to ensure the highest standard of service. Minimum of 5 years bank, trust, or Credit Union experience in branch administration is essential.

COMMERCIAL MORTGAGE OFFICER

As a result of continual growth, our Commercial Loan Department is expanding, creating an additional lending position. Five years experience in Income Property Financing is essential and the successful candidate will be responsible for development, administration, and processing of a large and complex portfolio.

LOANS MANAGER

The successful candidate will have a minimum of 5 years bank or finance experience in lending and collection procedures, and will be responsible for the over all loans department operation, extensive knowledge of credit as well as administration and accounting skills are prerequisites.

Salaries are competitive and an excellent benefit package is offered. Please reply in confidence to Robert G. Crawford, Personnel Department, #202, 1234 Esquimalt Road, Victoria, B.C. V9A 3N8.

"Better Than Money In The Bank"

WESTCOAST SAVINGS
Better than money in the bank 12-17

CHIEF OF HORTICULTURE

CRYSTAL GARDENS — VICTORIA

Salary: Commencing at $18,500

THE NEWLY RENOVATED CRYSTAL GARDENS, Victoria, B.C., requires a CHIEF OF HORTICULTURE who will be under the general direction of the Crystal Gardens Curator for personnel and administrative purposes, but will be expected to be solely responsible for all technical aspects of the tropical conservatory horticultural operations.

The successful applicant will be responsible for the care and upkeep of all plant material in both the main conservatory area, and in the backup greenhouse facilities. He or she will be prepared personally to perform any or all of the job functions and will be capable of directing and supervising the work of up to three assistants.

In addition, the successful applicant on occasion will be called upon to advise and assist the Provincial Capital Commission and its resource staff in matters of landscaping design and maintenance relating to other projects within the Commission's jurisdiction.

QUALIFICATIONS REQUIRED

- Recognized University degree in horticulture/botany, or trades qualification, preferably with secondary school graduation.
- Extensive experience and knowledge of up-to-date practices and developments relating to this type of facility.
- Documented evidence of knowledge in the particular area of tropical/sub-tropical plant materials.
- Knowledge of mechanical systems used in the design and maintenance of an indoor tropical/sub-tropical environment, including the ability to discuss and refine a final design with consultant Architect and Engineer.

NOTE: THIS IS NOT A CIVIL SERVICE POSITION.

Closing date for receipt of applications is January 15, 1979. Applicants are required to submit a resume of training and experience. All applications or inquiries are to be addressed to:

Mr. G. L. Giles
Provincial Capital Commission
1002 Wharf Street
Victoria, British Columbia V8W 1T4

Province of British Columbia | **PROVINCIAL CAPITAL COMMISSION**
Honourable Sam Bawlf, Minister

Instrumentation & Control

Montreal Engineering Company, Limited, one of Canada's largest and most diversified Consulting Engineering companies, has an immediate requirement in their Calgary Office for the following position in the Instrumentation and Control Department. This position is specifically related to large Thermal Plants and offers challenging work and opportunities for future advancement.

Supervisory Engineer

To supervise a Project group of Engineers and Technologists and to provide guidance in the daily execution of their responsibilities on the design of Thermal Power Plants.

Duties will include:

- organizing project work and assigning as necessary.
- monitoring progress of the group.
- ensuring that the implementation of the design, distribution of information, preparation of documentation, etc. is in compliance with project procedures and Company standards.
- co-ordinating with other Engineering disciplines and Project services including construction and commissioning.
- interfacing with the Client on a regular basis.

Qualifications

Graduation in Mechanical or Electrical Engineering from a university of recognized standing or equivalent plus a minimum of 8 years' related experience, preferably in Thermal Power Plants. Must have experience in supervision and organization of project work. Shall have good communicative skills orally and in writing. Membership in or eligible for membership in APEGGA.

This position is on our regular staff and offers a full range of employee benefits. Applicants should forward a detailed résumé, in confidence, to:

Personnel Department
900 One Palliser Square
125-9th Avenue S.E.,
Calgary, Alberta T2G 0P6

MONTREAL ENGINEERING COMPANY, LIMITED
a Monenco Company

WEEKS RANGE AT VANCOUVER

Distributed by The Canadian Press
Week ending Friday, Dec. 15, 1978

Quotations in cents unless marked $. Odd lot sales marked z. Net change is from last week's close of same lot type.

Stock	Sales	High	Low	Close	Net Ch'ge	1978 High	1978 Low
Resource and Development							
Aaron	23750	370	325	370	+45	370	135
Abella Res	39600	150	133	134	—17	216	57
Adanac	1200	53	53	48	+4	100	30
Agasiz Res	48420	90	78	90		183	71
Aleta	5000	28	28	28	—2	40	14
Alice Lk	54000	8	7	7½	—½	15	6
Amber	83500	79	71	72	—4	87	34
Andex Mns	54100	17	14	16	+3	22	7
Anglo Bo	50500	200	190	200		240	130
Arcdia	2500	12	11	11		16	8
Avino	26500	35½	32	35	+1½	41	20
Azure	28500	40½	40	40		132	35
Barrier Rf	50700	52	45	50	+6	71	34
Bath N	4100	48	46	48	—1	77	35
Bll Mly	3500	31	30	31	+6	31	12½
Belmoral	39650	225	210	220	—5	249	85
Benpel	12000	45	35	35	+3	64	24
Benson	500	16½	16½	16½	—1½	38	16
Betina	27500	60	56	57		85	47
Bison	3125	38	35	35		65	30
B Giant	3500	63	59	59	—3	63	10
Bow Rvr	35000	14½	12½	14		28	12
Brent Expl	120400	445	380	385	—60	5	125
Bucaner	89800	61	49	51	—8	87	30
Cdr Res	3500	16	16	16	+1	20	9½
BX Dev	10120	480	430	480	+35	6¼	325
Caledonia	11940	110	95	105	—5	185	68
C Brrnca	6000	250	249	250		325	120
Cdn Nat res	18800	330	315	330	+25	445	290
Cantla	11700	34	30	34	+4	42	18
Carolin	20550	290	265	287	+27	320	185
Casino	3850	25	25	25		35	10
Castle	1725	190	170	170		200	110
Celico Res	9200	184	150	155		335	140
Chnl Gld Rs	10100	9	8½	9	+1	15	8
Charltn	39700	40	25½	25½	—14½	75	25½
Cheyenne	10960	400	375	380	—15	5⅛	290
Chromx	2000	14	14	14		25	13
Cima Res	1175	35	27	35		58	27
Cltlec Minl	10000	11	10	10		33	10
Claymore	61000	37	35	35		63	32
Colby Mns	38600	125	110	110	+4	158	80
Col A w	350	170	170	170		300	170
Clman B	875	170	170	170	—30	350	150
Clonial	12600	150	145	150	+2	205	87
Comaplex	32517	335	310	315	—10	435	90
Comet Ind	6000	35	31	35	+6½	50	20
Conam Re	50250	47½	40	40	—8	68	21
Con Bound	15500	14	13	14	+1	32	9
Con Five Str	25500	430	365	380	—45	480	115
Cons Kalco	46100	30	25	25	—4½	80	16
Cons Buff	13500	10	8	10	+2	25	5
Con Slv Rdg	10900	60	56	57	—3	86	30
Cons Tran	29500	26½	22½	23	—4	31	11½
Con Silver	2000	73	73	73	+3	90	30
Cop Gnt	5500	15	12	12	—1	15	5
Copr Lak	6000	10	9½	10	+¼	17	8
Coralta	12800	64	63	64	—2	82	50
Coseka Res	300	5¾	5¾	5¾		8	5
Cosmos	5169	45	35	35		45	35
Covnex Dev	47250	95	80	87	+7	100	46
Crqmnt	10300	56	5⅝	6		6¼	3¼
Cream	10000	15	14	15	+2	22	10
Cree Lak	1700	260	250	260	+45	350	215
Cube Res	7000	29	28	28	—2	80	27
Dankoe	5340	200	190	200	+5	280	175
Damascus	1666	46	40	46	+9	55	34
Darkhawk	3600	37	36½	36½	+½	48	18
David Mnrl	17900	112	105	110		215	67
Davnport	34120	35	30	35	+4	46	20
Dav Kys	3300	18½	17	17	—3	32	9
Delta Pet	59650	470	410	440	+5	5½	71
Dora Ex	14400	25½	21½	21½	—2½	37	18
Dual Res	22900	103	88	88	—12	148	45
Dus Mac	7500	23	18	19		37	18
Eagle R	85000	23	18	20	—3	25	12
Early Bird	6000	16	14	16	+5	21	7½
Enex	100770	74	59	59	—9	89	35
Focus Res	4500	625	590	590	—	47800	550
F St Jhn	1200	112	110	112	—18	137	80
Forum Res	501	50	50	50	—2	73	35
Freehld	46910	95	70	70		95	29
Futurty	5000	30	27	27	+3	76	23
Galveston	42400	124	110	120	+6	155	53
Gen Engy	4375	30	28	30		56	28
Gentry	8100	22	21	21	—2	59	20
Geodome	9600	105	100	103	+3	195	100
Giant Ex	4500	9	9	9		18	5
Gbrltar	700	56	6	6	+¼	6⅛	3½
Glam gold	1333	22	22	22		35	22
Glbl Enrgy	6400	22½	20	20	—3	49	20
Goldblt Mn	7000	63	58	60	—3	102	55
G Gate	16500	36	35	35	—2	81	33
Gldn Gnit	71700	12	10	11	—1	30	10
Golden Std	73700	15	12½	14	+½	18½	10
G Hercules	54800	143	125	143	+18	150	34
G N Pete	11000	37	32	36	+5	43	25
Greenld Ex	1000	8	8	8		25	5
Gsa Res	7620	45	37	45		90	35
Grove Exp	30500	61	55	55	—4	123	50
Hallmark	10500	19	19	19	—1	52	18
Hecate gold	68900	41	38	39	+1	178	38
Hthhawk	13666	15½	12	14½		32	12
Hiland Crw	3951	86	78	78	—11	105	50
Hmont	5500	178	151	170	—5	178	80
Highwood	367200	185	165	175	+10	185	74
Holofi	17950	23	16	23	+6½	67	15
Host Vent	14000	90	68	90	+20	148	63
Ice Station	27650	35	30	30	+2	42	16
Imp Met	6500	40	37	40		46	22½
Initial	8200	28	22	28	+10	30	15½
Intercep	7300	200	185	190	—10	215	100
Intergold	1167	55	55	55		76	40
Int Balfour	51820	$10	6½	6¾	—3¼	12⅝	3
Itl Bremac	22640	30	28	28½	—3½	68	25
Intl Pyrmd	28140	15	13	14	+1	38	13
Intl Shasta	16500	113	108	110		138	65
Iona Silver	12500	65	63	65	+2	95	48½
Jov Ind Ltd	5000	20	18	18	—3	33	16
Kamad	12100	55	50	50	+2	62	21
Kandahar	12767	38	35	35	—1	73	33
Karin Lake	22500	34	30	31½	—3	60	30
Keith Cop	42000	43	35	38	+3	75	30
Kent Engy	96800	53	45	50	+5	58	22
Knoby Lak	24800	47	35	35	—6	50	19½
La Teko res	30301	50	40	42	—8	128	37
Laco Res	14500	38	37	37	—1	50	30
Lion Mines	10000	60	57	59	—1	85	39
Logtung	2700	165	140	150	+15	250	85
Lorcan	9800	42	36	36	—4	45	35
Lornex	150	$15½	15½	15½		17½	9
LP Indust	52500	23	21	21	—3	44	14
M cp Res	11950	62	58	60		151	33
M M Prcpn	18500	15	13	14		32	13
Magnum	5200	28	26	28		50	25
Maior Res	7500	50	45	50		335	40
Makaoo	39000	44	35	42	+2	45	12
Manchstr	18000	65	64	65	+4	95	47
Marge Entr	8000	17	15	15	—1	29	13
Mark V	14595	140	130	138	+8	193	85
Mvrck	1750	60	57	57	—3	145	16
Mconl Peel	7400	30	30	30		85	30
Meston Lke	6200	78	77	77	—4	115	35
Mid Mtn	7473	29	28	28	—1	42	23
Mid North	19500	78	70	72	—6	85	55
Miromit	35500	16½	15	15	—3	81	15
Mont Grnd	76900	240	230	235		240	90
MOS	600	151	150	150		160	140
Mosq Crk	22800	78	60	70		123	52
Mt Wash	5900	7	5	5	—2	10	5
Mtn Stats	48100	350	305	340	+25	400	190
Mtneer M	38000	50	46	48	—1	56	43
Mundee	7200	104	90	90	—13	110	60
Musto Ex	39650	100	86	96	—4	220	80
NWGro Pr	1638	225	215	225		470	210
N Cinch	24350	145	120	123	—12	380	24
Nwcst Slvr	10765	14	12	12½	+1½	20	10½
N Frontier	76925	390	325	350	—25	5½	210
New Minex	63100	76	65	76		95	38
New Nadna	3825	42	40	37	—1	44	35
N Privtr	5140	13	13	13	+1	25	7
N Terr	400	10	10	10		18	10
Nt Cal Dev	35335	450	400	415	+5	21¼	400
NMX	1000	50	50	50		51	30
Norco	20900	85	80	80	—5	130	40
Norex Res	18400	40	38	40		64	38
Northair	22000	290	265	270	—10	385	230
N Hart res	9140	13½	13	13½	+½	29	12½
N Bullion	8167	14	8½	12		16	8½
NW Vent	3210	89	70	84	+4	120	66
Norwich	46500	68	64	68	—1	85	45
NRD Mng	20000	67	52	53	—15	69	15
Nu Energy	3800	405	390	395	—5	5¼	170
Nuspar	50500	34	21	25	—4	40	18
O'Lori	6000	32	30	30	—5	39	20
Oxbow	7500	55	40	43	—7	240	40
Pa Cassiar	3500	135	120	125	—5	185	18
P Cypress	16900	93	85	93	+3	105	50
Pacific Res	26600	11	9	11	+2	34	6
Pa Acheron	29000	23	21	22		135	18
Pthfndr	13800	30	25	25	—4	43	20
Pegasus	44400	185	170	180	+5	185	68
Perry Rvr	5900	100	95	95	—15	250	90
Peso Slvr	17000	15	10	11	—1	25	10
Piper Pete	15500	380	350	360	—5	5½	150
Plains P	6500	36½	36	36	—4	70	26
Pondry	8525	14	12	14		30	10
Princess	14000	13	12	12		16	7
Prism Res	24200	210	180	185	—21	370	48
QC Expl	10000	21½	20½	21	+½	61	20
Qtsino	16200	33	26½	31	—3	67	20
Rainier	2100	112	108	110		195	61
Ramco Ind	14700	30	29	29	—2	69	25
Ramrk vntr	25500	95	75	81	—9	148	24
Redfor Mn	120100	58	50	55	—3	181	32
Reeves	33000	15	9	15		20	5
Rhodes Res	105500	80	70	75		93	22
Rimrck	25800	82	74	74	—8	125	74
Rio Plata	13100	19	16	16	—2½	50	16
Riviera Ind	1000	5	5	5		12	5
Robert Mns	5500	51	45	45	—9	84	33
Rock Ore	5000	15	15	15	—5	25	15
Rosmac	500	13½	13	13		27	11
Sabina	8300	70	63	70		119	45
Sna Res Ltd	19400	16	13½	15		85	13½
S Jacinto	25000	38	35	35		55	26
Seaforth	86600	55	43	47	—8	70	16
Seadrift	41824	68	59	60	—5	70	45
Seneca	8300	70	63	63	—5	161	45
Shalmar	250	10	10	10		20	7
Sheba	13000	16	15	16		40	14
Shld Dev	9100	40	38	38	—2	80	32½
Silmil Ltd	6003	23	21	21		35	16
Silvana	19825	278	250	275	+15	278	140
Silverado	8536	25	20	25	+4	29	19
S Chief	9100	95	88	88	—7	144	27
S Christl	15500	30	25	26	—4	40	20
S Spring	15500	11½	10	11	+1	30	10
S Stndrd	36047	61	50	57	—3	66	44
Slocan	12500	23	21	21		67	20
Sonic Rav	6120	10	10	8½	—2	30	10
Stall Lak	13044	65	60	63	+3	66	25
Stampd	1125	$5½	5	5½	+½	9	2½
Stand Skat	13018	168	155	160	—8	215	155
Sunlite	2700	900	800	850		1700	390
Suzie Mng	103800	73	59	59		119	50
Syn Trac	500	80	80	80		138	45
Tx Resce	2500	18	17	18	—1	34	12
Tacoma res	22200	60	50	50	—15	106	50
Terra Mng	2540	390	375	375	—20	5½	355
Thor Expl	20400	245	230	230	—19	285	155
Tnta Hill Ms	600	9	9	9		13	7
Tinta Slv	27700	70	66	70	+5	85	26
Tourngn	47200	76	69	69	+1	126	55
Transcolt	6700	66	64	65	+1	96	58
Tcon Res	10000	25	25	25	+3	25	20
Tricor res	8700	18	15½	18	+2½	30	15
Trinity Res	7300	390	355	390		390	260
Tri Star	1900	350	340	340	—10	400	325
Tyee	56100	30	25	27	+2	72	25
UCambrg	17300	18	16½	18	+1	38	14
United Frtn	17280	16	13½	13½	—1½	25	10
U Hearne	16900	250	220	220	—30	370	115
U, Ravore	6700	38	33	38	+3	52	30
U Westld	38900	310	250	280	+25	390	85
Val Co	737	$8½	8⅛	8	—½	10	7
Vntor Res	3600	130	120	120	—10	175	85
Vestor Ex	13600	60	57	57	—3	87	30
Wlcome	17800	98	95	95		170	86
West Adera	450	43	35	35		62	35
W Mines	7100	465	430	465	+30	5½	315
W Ring H	2875	225	225	225		250	140
Wstn Warn	2000	59	58	58	—2	120	40
Westfort	19000	1375	1300	1300	—	751487	490
Westmnt	61588	200	180	190	—5	200	166
Wharf	5000	33	32	32	—1	58	22
Windmill	1000	62	62	60	—5	65	50
Ykn Rev	1000	31	31	31	+1	41	22½
Yukon Gold	1050	40	40	36	—4	55	32
Zenore	6900	36	34	35		40	28
Warrants and Rights							
Enex Rt	211023	10	3	5		10	1
Amber Wt	40000	18	12	12	—6	39	7
Barrier wt	14500	3	2	2½	+½	13	2
Caldonia wt	23000	1	1	1	—1	34	1
Golden Gt w	10000	2½	2½	2½		10	2½
Int Balfor w	18300	225	160	165	—65	280	27
MCP Rwt	6100	15	9½	12	—1	82	5
Mid Nth W	44000	15½	15	15	—2	70	8
Silvana Wts	22300	75	55	70	+15	93	30
Suzie exp wt	5000	1	1	1		21	1
Westmt w	61200	23	18½	18½	—6½	27	16
Total sales, resdv							6,088,636
79 Advances,	120 Declines,					72 Unchanged	
INDUSTRIALS							
Ambassdr	275	83	80	80		105	80
Ardlem Ind	10500	17	16	17		25	10
Ath Col	2800	265	260	260		325	50
Balco	3100	$10	9¾	10	+¼	10½	4¾
B Montrl	500	$25⅞	25¾	25¾		25⅞	17¾
Bras A	1000	$16⅝	16⅝	16⅝		18¼	15⅞
BC For	200	$18¼	18¼	18¼		21	16
BC Sugar A	500	$30	30	30		30	27½
Bcf 4 ⅜	1000	$54	54	54		55	54
BC Turf	5550	725	675	725		725	420
C JVln	19600	118	110	115	—5	210	105
Canfor	500	$6½	6½	6½	+½	6⅝	5¾
Canlan invs	31	$5	5	5		5¼	4½
Computx Ct	8000	18	15	15	—3	35	12
Daon Dev	2200	$14⅜	14	14⅜	+1¼	14½	7
Gestalt Ltd	500	15	15	15	+4	19	10
Gestalt Pr	300	230	230	230		250	225
Goldale A	2600	365	360	360	—10	495	350
Gt E Pr B	25	55½	5½	5½		5½	4¾
GN Land	2700	56	56	53		62	48
Gregry Ind	1400	430	420	430	+20	450	85
Grouse	2500	72	70	70	—10	105	45
Hal Roach	226	200	195	195	—55	320	100
Imperial A	1000	$23⅞	23⅞	23⅞	+⅛	24	18⅝
I Hydro	25500	36	28	30	—10	83	28
Int Ionarc	5902	30	28	28	—2	55	28
Interpubls	4750	500	475	490	+15	525	201
NW Sprts	75	350	350	350		410	335
Ok Helic	400	$9½	9½	9½	—⅛	9⅝	7½
Potter A	1056	220	195	220	—5	260	175
Potter B	956	200	200	200		245	160
Proflex	3250	10	10	10		20	10
Renn Ind	6100	64	62	62	—2	88	60
RSL	50	400	400	400		430	305
Th Dim pr a	150	23	23	23		50	21
Thi Dim Ind	600	34	34	34		50	20
Trns Amer	1519	21½	15	21½		37	5
Web Knap	2000	75	75	75		80	45
Wdwrd	200	$20	20	20		20⅛	16⅝
Warrants and Rights							
NB Cook Wt	1500	1	1	1		4½	½
Wcoast Wt	1884	278	278	278		7½	235
Total sales, industrials:							122,899

7 Advances, 10 Declines, 24 Unchanged

VANCOUVER CURB EXCHANGE

Able Expl	3000	5	4	4		10	3
Acacia M	9000	32	30	30	—2	57	20
Action	3084	41	35	41		58	10
Adola	25500	26	25	26		70	25
Alcum Mng	2500	60	56	56	—4	90	51
All Star res	74200	108	80	81	—27	135	18
Allwest Ind	11300	85	80	80	+4	104	50
Amca	43243	60	54	54	—6	135	30
Amigo Ssilv	15500	38	35	35	—1	52	18
Amore Min	4000	23	18	18		56	18
Aries Res	58780	165	136	144	—14	165	30
Arizako Ms	2000	18	18	18		34	17
Ariz silver	5833	50	50	50		50	36½
Ascot pt	11500	58	53	56	—4	85	31
Ash Res	8500	20	17	17	—1	63	13
Astra	36500	32	27	31½	—½	97	27
Aurus	39500	35	21	35	+1	56	20
Avalanch	5400	55	50	55		88	50
Avance Intl	6310	29	25	29		100	25
Bangwest	13500	75	67	70	—5	102	25
Beach Gold	15000	11	10½	11	+1	26	10
Berkley re	200	30	30	30	—2	42	24
Bianca Res	9000	75	68	73	—2	85	33
Bishop min	3000	26	26	26	—½	38	19
Bonevil	44000	25	22	22	—3	25	6½
Brican Res	13000	30	26	30		46	26
Br P Inv	2800	12½	12½	12½		28	10
Bron Mns	2300	35	30	35	+4	57	26
Burdos	12000	13	11	11		30	10
Bur Gld	14500	23	18	18	—5	26	9
Bute Res	35500	80	45	50	—30	97	25
Cannon	1000	12½	12½	12½	—5	23	9
Canzona	27500	26	22	22	—5	72	22
Cardero res	34500	30	30	30		82	27
Carmac	96000	45½	39	41		50	20
Cascad Res	44500	25	22½	23		37	15
Chanel	22500	31	26	26	—5	220	26
Cherokee	1000	13½	13½	13½	—2½	40	13
Cleaver	11100	16	15	16	—1	32	10
Cobre	54500	38	33	38	+2	39	11
Crescent	9700	45	40	40	—7	73	18
Cusac Ind	40600	46	41	43	+1	49	25
Cyclone D	30500	34	31	31	—4	170	31
Darva Res	26900	20	15	17	—2	80	15
Data Sys	4500	12	12	12		18	10
Decker	2100	170	170	170	—2	175	65
Edina	15200	58	47	50	—8	126	25
El Coco	55000	55	40	40	—5	55	19
Envoy Res	48300	13	10	12	—1	41	10
Farrah Res	34600	145	125	130	+5	255	37
Frtn Islnd	1500	12	12	12	—1	20	7½
Gbx Mns	17334	10	9	9	—1	25	5
Gallahad P	1000	39	37	37		40	20
Gavex Gold	16999	18	17	18		32½	15½
Gilliam Min	16500	12	11	11		36	11
Gilford Res	39000	59	52	56	—1	206	30
Gold An Re	62100	65	50	50	—5	140	38
Gdn Shmrk	24200	45	39	41½	—½	53	21
Grno	32000	12	10	10	—1½	26	10
Grt Central	22000	22	18	22		53	18
Grt World	1500	25	25	25		65	20
Grenwd ex	16000	120	105	120	—3	225	75
Haf Creek	3500	30	30	30		36	25
Hercon Res	239400	210	165	205	+22	210	9
Hesca Res	17500	16	12	15	—1	54	9
Himac Res	19000	82	65	74	—5	85	39
Hitec	30500	5	4	5	+½	27	4
Hoko	2000	34	34	34		34	28
Hope Bay	1000	5	5	5	—5	30	5
Icoast R	26517	125	105	125	+10	174	70
I W ellint r	3500	68	65	65	+2	135	50
Island Mng	9000	8	7	8		19	6
Jalna Res	5500	70	60	60	—11	98	30
Jet Star	571000	48	40	42		50	39
Karma	4500	35	32	32	+2	35	25
Kerry Mng	4500	10½	10½	10½		15	8
Kleena Kln	500	36	36	36	+2	83	34
Klondike	7000	8	7	7		32	7
Leman Re	4200	32	29	29	—12	105	26
Liberty	34853	160	146	155	—5	167	102
Lincoln	24500	90	70	78	—12	94	59
Luaarn Mtl	1000	14	14	14		45	10
Lustre Gold	9900	205	181	205	+5	265	75
Mabee Min	280800	77	50	55	—20	89	11
Maggie	2500	35	33	33	—5	80	33
Malabar	500	30	30	30		50	30
Marco	2000	45	45	45		75	45
Mecca Mrls	14000	22	20	20	—1	30	17½
Meridian	22000	19½	17	17	—1	75	12
Mns Dorad	15000	15½	15	15		70	15
Monogrm	13000	100	100	100		115	26
Nca Min	4400	19	18	18	—2	64	15
New Congs	7100	15	15	15		29	10
Nithex Ex	15500	19	17	17	—1	32	15
Nortek	92500	35½	33	34		37	23
North ener	11600	17½	16	17		27	14
Nrth Lights	5800	19	15½	15½		43	13
Oliver Res	5000	28	24	28		28	24
Orell Cpper	12000	22	21	22	+2	32	17
Orina	15600	10½	10	10½		34	10
Osec A	6600	195	190	190	—10	270	75
Pan Arctic	13000	260	240	260	+30	680	150
Panther Mn	1000	13	13	13		28	13
Paulson M	129850	49	42	48	+5	80	10
Pemb Star	29000	15	13	15	+1	15	6
Petrox Pet	3500	56	55	55	—1	76	35
Philco Res	12000	45	40	45		107	35
Pho Oil can	88000	30	30	30		31	9
Poney Expl	178333	72

MAY WE SUGGEST . . .

The world famous English Duffle Coat, by Gloverall, for gentlemen.

BRITISH IMPORTERS *of course*

12-17

MINIT TUNE "the tune-up specialists"

FRANCHISE

Victoria Territory For Sale In Canada's Largest Chain of Automotive Tune-Up Specialty Shops

477-8885

This advertisement is not to be construed as a public offering in any Province of Canada unless a prospectus relating thereto has been accepted by the Securities Commission or similar authority in such Province. The offerings are made by prospectus only, copies of which may be obtained from the principal offices of Equivest Securities Ltd. in Calgary or Edmonton, or by completing the Request for Information below.

TAX SHELTER INVESTMENT OPPORTUNITIES

To offset the effects of inflation, and increases in income with resulting escalation in tax obligations, Canadian residents may reduce their tax liability through the utilization of Tax Shelter Investments.

ABACUS CITIES LTD. is pleased to offer by prospectus, several types of Tax Shelter Investments including:

- Residential Properties,
- Commercial Properties, and
- An Oil & Gas Drilling Fund

ABACUS

The offerings are designed to meet a variety of investment and tax shelter needs and are made only by prospectus.

REQUEST FOR INFORMATION

To receive further information, call, or clip and mail this request to:

EQUIVEST SECURITIES LTD.
#304 Market Square
560 Johnson Street,
Victoria, V8W3C6

Telephone: 388-6232

Please contact me ☐
Send me information on the following:
Residential Properties ☐
Commercial Properties ☐
Oil & Gas Drilling Fund ☐

Name - Please Print
No. Street City
Province Code
Telephone Bus Res

Equivest Securities is a wholly-owned subsidiary of Abacus Cities Ltd.

11%

RRSP eligible

We welcome minimum investments of $500. Interest rates may be negotiated on investments of $100,000 or more.

Offered by
First Investors Corporation Ltd.
Associated Investors of Canada Ltd.
Members of the
PRINCIPAL GROUP OF COMPANIES

ONE YEAR GUARANTEED CERTIFICATE

1831 Fort Street 598-4524
2033 Oak Bay Ave. 598-3341
Hours: 9 a.m. to 5 p.m.

WHAT MAKES A CADILLAC A CADILLAC

For more than 75 years, calling something "The CADILLAC of its field" has been one of the finest compliments you can pay a product. Through the years . . . in each generation . . . there has been a Cadillac right for its day. Today, as then, Cadillac stands as a symbol for excellence. Fleetwood Brougham Sedan, Coupe De Ville, Sedan De Ville, Phaeton Coupe and Sedan, Eldorado, Seville.

Engineering has been a Cadillac strength since the days when Cadillac was pioneering laminated glass and self-starting . . . down to the present. Today, examples abound. There are the Electronic Fuel-Injected engines. There's trip computer that answers travel questions with a push of a button. There's the extensive use of space-age technology in both design and testing.

For information regarding Cadillac Sales and Leasing call:

BOB PESTO

Collect:

682-3333

BOWELL McLEAN MOTOR CO.
1035 WEST PENDER, VANCOUVER, B.C.
Canada's Only Exclusive Cadillac Dealer.

VANCOUVER OPTIONS

FRIDAY

Closing prices of all traded options. Sales unit is 100 shares. (Trans-Canada options combine Montreal and Toronto exchange option trading):

Options		Vol	Int	Last	Close
Abitibi	Feb $15	40	631	$5	$19⅞
Abitibi	Feb $20	116	563	165	$19⅞
Abitibi	Feb $17½	104	779	$2⅞	$19⅞
Abitibi	May $15	10	47	$5	$19⅞
Abitibi	May $20	17	222	190	$19⅞
Abitibi	May $17½	11	327	$3½	$19⅞
Abitibi	Aug $20	4	8	$2¾	$19⅞
Alcan	Feb $40	5	381	175	$39¾
Alcan	Feb $45	1	57	35	$39¾
Alcan	May $40	12	227	$3	$39¾
Alcan	Aug $40	10	49	$4¼	$39¾
Asama	Jan $15	10	489	$4	$18⅝
Asama	Jan $20	251	328	110	$18⅝
Asama	Jan $17½	41	908	$2	$18⅝
Asama	Jan $22½	111	1158	50	$18⅝
Asama	Apr $15	5	153	$5⅛	$18⅝
Asama	Apr $20	67	866	$2⅞	$18⅝
Asama	Apr $25	20	424	135	$18⅝
Asama	Apr $17½	2	517	$4⅛	$18⅝
Asama	Apr $22½	60	435	$2	$18⅝
Asama	Jul $15	1	210	$6	$18⅝
Asama	Jul $20	5	229	$3⅝	$18⅝
Bell Can	Feb $60	8	23	$5⅛	$64⅝
Bell Can	Feb $65	16	50	100	$64⅝
Bell Can	Aug $65	4	47	$3	$64⅝
BCdn Nt	May $17½	5	49	40	$16
Brscn A	Feb $20	3	817	15	$16⅛
Brscn A	Feb $17½	731	890	50	$16⅛
Brscn A	May $15	10	101	$2¼	$16⅛
Brscn A	May $17½	111	113	95	$16⅛
Brscn A	Aug $15	6	58	$2⅝	$16⅛
Brscn A	Aug $17½	4	47	135	$16⅛
Bk Mtl	Feb $25	121	978	150	$25¾
Bk Mtl	Feb $22	25	462	$4	$25¾
Bk Mtl	May $25	11	304	$2⅛	$25¾
Bk Mtl	May $22½	10	288	$4	$25¾
Bk Mtl	May $27½	10	10	80	$25¾
CP Ltd	Feb $22½	12	485	$2½	$24⅝
CP Ltd	May $25	49	443	165	$24⅝
CP Ltd	May $22½	5	170	$3¼	$24⅝
Dom MApr $85		1	1	$10	$84½
D Pete	Jan 110	7	141	30	$85⅜
D Pete	Jan $70	5	192	$16⅝	$85⅜
D Pete	Jan $80	1	193	$7¼	$85⅜
D Pete	Jan $85	10	169	$4½	$85⅜
D Pete	Jan $90	3	247	$2⅛	$85⅜
D Pete	Jan 100	4	188	60	$85⅜
D Pete	Apr $80	5	54	$13¼	$85⅜
D Pete	Apr $85	11	36	$10½	$85⅜
D Pete	Apr $90	3	39	$7½	$85⅜
D Pete	Apr $95	2	51	$5¼	$85⅜
D Pete	Apr 100	9	114	$3⅞	$85⅜
D Pete	Jul $80	2	110	$16½	$85⅜
D Pete	Jul $85	4	39	$14	$85⅜
D Pete	Jul $90	2	37	$11½	$85⅜
Gulf C	Feb $35	5	186	185	$36
Ho OA	Jan $45	3	128	165	$45
Ho OA	Apr $45	1	124	$3¾	$45
Husky	Jan $45	25	111	140	$43½
Husky	Jan $50	20	225	40	$43½
Husky	Apr $45	48	119	$3	$43½
Husky	Jul $45	25	32	$4¼	$43½
IOil AFeb $25		5	805	50	$23⅜
IOil AFeb $22½		20	874	165	$23⅜
IOil AMay $25		1	531	140	$23⅜
Labat A	Jan $25	3	17	5	$19¾
Labat A	Apr $22½	10	57	45	$19¾
MB Ltd	Feb $22½	25	394	100	$21⅞
MB Ltd	May $25	30	329	105	$21⅞
MB Ltd	May $22½	13	177	52	$21⅞
Moore	Aug $32½	20	22	$3½	$33
Mas F	Feb $10	5	37	90	$9⅞
Mas F	May $10	2	103	165	$9⅞
Mas F	May $12½	21	276	75	$9⅞
INCO AFeb $17½		1	390	180	$17⅞
INCO AFeb $22½		13	877	30	$17⅞
INCO AMay $20		10	528	160	$17⅞
INCO AMay $17½		16	231	$2⅝	$17⅞
INCO AAug $20		5	72	$2	$17⅞
INCO AAug $17½		8	182	$3⅜	$17⅞
NorcnFeb $15		101	076	$3⅝	$17⅞
NorcnFeb $20		1382	272	85	$17⅞
NorcnFeb $17½		1155	103	180	$17⅞
NorcnMay $15		10	477	$4	$17⅞
NorcnMay $20		23	530	130	$17⅞
NorcnMay $17½		131	477	$2⅜	$17⅞
NorcnAug $20		38	209	170	$17⅞
Noran A	Feb $35	8	280	$2⅜	$36¼
Noran A	Feb $40	10	119	85	$36¼
Noran A	May $35	5	227	$4	$36¼
Noran A	Aug $35	5	23	$4¾	$36¼
Noran A	Aug $40	5	9	$2½	$36¼
Nor Tel	Apr $35	5	54	$3⅝	$37½
Nor Tel	Apr $40	3	94	175	$37½
Nor Tel	Jul $35	2	8	$4¼	$37½
Pac P	Feb $40	3	311	$2½	$61
Pac P	Feb $50	10	371	$12	$61
Pac P	Feb $55	10	53	$7½	$61
Pac P	Feb $60	30	247	$3¾	$61
Pac P	May $50	2	133	$13	$61
Rov Bk	Jul $40	5	38	180	$37⅞
Shell C	Feb $15	5	587	150	$16
Shell C	Feb $17½	3	36	40	$16
Shell C	May $17½	10	21	55	$16
Sflco AFeb $30		26	127	25	$27½
Sflco AMay $30		6	157	65	$27½
TrC PLMay $20		1	124	50	$18
TrC PLMay $17½		8	310	150	$18
SegrmApr $32½		2	110	165	$31
SegrmJul $35		10	11	125	$31

NEW YORK

FRIDAY

Alcan	33⅞	Inland St	35¾
Alcoa	46½	IBM	274⅞
Ald Chem	28⅞	Int Harv	34¼
Al-Chim	30¾	INCO	15⅛
Am Air	13⅝	Int Paper	38
Am Brnd	51⅜	ITT	27⅜
Am Bcast	35	Johns-Man	23
Am Can	35¾	Kaiser Al	18
Am El P	21½	Kennecott	21½
Am Motor	4⅞	Kraftco	45⅝
Am Tel T	60⅝	LTV	6⅞
Ampex	15⅛	Litton	19⅝
Asarco	14	Lockheed	20⅜
Ashland	50⅛	McD Doug	33¼
Atl Rich	53¾	McLean	12¾
Avco	22½	Merck	63¾
Avon	52⅝	Mer Lyn	16⅛
Bell How	15	Minn MM	61¼
Bendix	35¾	Mo Pac	51⅜
Beth St	20	Mobil	68¼
Boeing	70	Monsanto	49⅛
Boise Cas	27⅛	Motorola	40
Borden	26¼	NCR Corp	59¼
Borg-W	28⅝	Natomas	41¼
Bri My	33½	Newmont	22⅛
Brunswk	13⅛	Nort Sim	16⅜
Burl Ind	17⅜	Owen Ill	19¼
Burl Nor	37	Pac Gas	22⅛
Burroughs	71⅜	Pan Am	6¾
Caterpill	56⅛	Pan El P	38¼
Col Bcast	51¾	Peop G	—
Celanese	41½	Pepsico	25⅛
Chase M	29⅝	Phil El	15⅞
Chessie	25½	Phil Morr	69⅛
Chrysler	8⅝	Phil Pete	30
Cleve El	17¼	Pit Bowes	24¾
Coca-Cola	43½	Polaroid	50⅛
Col-Palm	16⅝	Proc Gam	87
Comsat	38½	Pub Sv EG	21⅜
Con Frt	21¾	RCA	25¾
Con Nat G	37¼	Repub St	23
Cont-Data	33½	Revlon	51¾
Con Ed	23⅞	Rockwell	34⅝
Cont Oil	27¼	Schlumberg	88⅝
Crown Ck	31⅛	Scott Pap	14¼
Crown Zell	30⅝	Sea Cstle	26¾
Delta Air	42⅜	Sears	21¼
Disney W	39⅝	Seatrain	8⅛
Digital E	49½	Shell	33⅛
Dow Chem	25½	Singer	13½
du Pont	124½	Sony	7⅝
East Air	9	So Cal E	25⅝
East Kod	59½	South Pac	26⅛
El Paso	15⅜	Sperry	43
Exxon	49⅞	Stand Cal	47¾
Fair Cam	28⅜	Sun Oil	42
Firestone	12½	Teledyne	94¼
Ford	41	Telex	[illegible]
Gam Sko	24¼	Tex I	[illegible]
Gen Dyn	77¾	Tex Gulf	18⅝
Gen EL	47	TWA	18¼
Gen Food	32⅛	Un Carb	34⅝
Gen Mot	55⅞	Un Pac	52
G Tel El	28½	Un Brd	8
Gen Tire	24½	Un Oil	54½
Ga Pac	25⅛	UAL Inc	30⅝
Gillette	25½	U.S. Steel	21⅞
Goodyear	16	West Air	9⅛
Greyhound	11⅛	Westghse	16¾
Gulf Oil	24⅜	Weverhsr	25⅛
Hilton	48½	Wometco	14¼
Homestake	31⅜	Woolworth	19¼
Honeywell	67	Xerox	51⅞
Houston	28⅛	Zenith	12½

GOLD

LONDON (AP) — Closing gold prices Friday, in U.S. dollars an ounce: London 206.75; Paris 207.47; Frankfurt 206.06; Zurich 206.875; Hong Kong 203.08.

Silver

Closing basic price of 1,000-ounce certificates in the Victoria area, according to the Scotiabank, $5.80 U.S. bid per troy ounce and $5.85 asked. Previous day $5.85 and $5.90.

ANNUITIES

SUNLIFE'S ANNUITY RATES ARE COMPETITIVE. CONSIDER A LIFE ANNUITY INCOME AVERAGING ANNUITY, REGISTERED RETIREMENT SAVINGS PLAN.

SunLife OF CANADA
CALL LAWRENCE J. COOK
3-5 814-1175 DOUGLAS — 382-3145

PET 2001 PERSONAL COMPUTER

Finally there is a computer that you can afford.
PHONE OR WRITE FOR MORE INFORMATION
CONTI ELECTRONICS LTD.
Van. & Vict. Authorized Distributor & Service Centre
5656 Fraser St., Vancouver, B.C. V5W 2Z4
41st & Fraser 324-0505
Victoria Customers Zenith 2777
Now in Service

VANCOUVER ISLAND SALESMAN REQUIRED

Located in Nanaimo. Salary, commission and generous car allowance. The person chosen will probably have a proven, stable sales record and be interested in contractor sales, February 1, 1979 would be an anticipated starting date.

Apply by resume to:

ALCAN

Tony Young,
Alcan Building Products
6680 Mirah Rd., R.R. #3,
Victoria, B.C. V8X 3X1

12-12

Ford **LEASING**

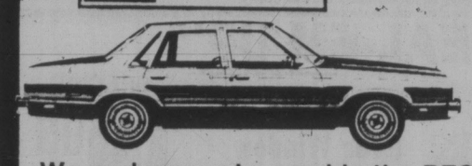

• PRICE
• SERVICE

We endeavour to provide the BEST LEASE VALUE WITH THE CAR OF YOUR CHOICE.

EXECUTIVE CAR LEASE LTD.

1060 Yates St., Victoria (Division of Peter Pollen Ford Sales Ltd.) 384-1144

SAVINGS ACCOUNT 9%

10½% for a 5-year term annual interest or compound

1 YEAR	9½%
2 YEAR	9¾%
3 YEAR	10%
4 YEAR	10¼%

$500 MINIMUM DEPOSIT

NORFOLK TRUST
1004 BLANSHARD STREET
VICTORIA, B.C.
Phone 388-5153

Norfolk Trust (Serving Canadians Since 1918)

Member Canada Deposit Insurance Corporation

11-10

ALBERTA

Complete tabulation of Friday transactions. Quotations in cents unless marked $. Net change is from previous board-lot closing sale.

Stock	Sales	High	Low	Close	Ch'ge
Abacus pr A	50	$70	70	70	—1
Acroll	11000	91	80	80	—10
Amer Chro	2000	105	105	105	
Barons	3500	12	12	12	—1
Bashaw	10000	10	10	10	
Calwest	1500	30	28	28	—2
Clearport	1500	330	330	330	
Concept	500	410	400	410	—5
Conventur	1900	$7¾	7½	7⅝	— ⅛
Edm Intern	500	90	90	90	
Flin Flon	3500	66	62	66	+6
Helgena	13500	125	125	125	+5
Highfield	900	300	300	300	
Intern Tika	2000	38	38	38	
Jupiter	2000	55	55	55	—35
Kintla	4000	58	56	58	
Matrix	2000	50	50	50	
Mid-East	6000	35	35	35	
Missi	1100	215	208	208	—7
NRG	986	$8	7¾	7¾	+ ¼
NeBitt	2000	90	90	90	+15
New Domin	200	400	400	400	+50
New Gatewy	2500	190	190	190	
New 44	2100	475	475	475	
Nimrod wts	1000	15	15	15	—5
Nthcontinfl	3000	6	6	6	
Nthlnd Bank	500	$11¼	11¼	11¼	+ ¼
Northrim	2750	41	40	40	—1
Omega	2050	285	285	285	—5
Onaping	1500	112	110	110	
Parkland Bef	100	100	100	100	
Paramnt Lif	500	$6½	5	6½	
Penstar	14000	58	55	58	—2
Radial	2000	20	20	20	+4
Ranchmns	1977	295	295	295	
Rio Alto	2100	190	181	181	—5
Savanna	1166	120	120	120	
Seagull	6400	56	5⅞	5⅞	— ⅛
Sparrow	4300	80	75	75	
Troy	650	400	390	400	+5
Turbo wts	700	350	350	350	—5
Univ Explor	4300	270	270	270	

Total sales: 125,464.

VANCOUVER

Complete tabulation of Friday transactions. Quotations in cents unless marked $. Net change is from previous close of same lot type.

Stock	Sales	High	Low	Close	Net Ch'ge
Resource and Development					
Aaron	4100	370	360	370	+5
Abella	18100	140	133	134	—3
Agassiz	16680	90	86	90	+6
Alice Lk	6000	7½	7	7½	— ½
Amber	15500	74	71	72	—2
Andex	9100	16	16	16	—1
Anglo Bo	5800	200	190	200	
Avino	11000	35½	35	35	+1
Barier R	7200	50	50	50	
Bath N	2000	48	48	48	+2
Bimori	9100	220	212	220	+10
Betina	9500	58	57	57	—3
Bison	2125	35	35	35	
B Giant	500	59	59	59	—2
Brent	3100	395	380	385	—15
Bucnr	8100	51	50	51	
CDRR	3500	16	16	16	
BX Dev	2100	480	475	480	+15
Caldnia	8300	110	100	105	+10
Cd Nat re	500	330	330	330	
Canalta	10500	34	32	34	
Carolin	2550	290	285	287	+2
Casino	1650	25	25	25	
Celico R	1400	155	150	155	
Chnl Gld	1000	9	9	9	
Charltn	16000	30	25½	25½	—6½
Cheven	200	380	380	380	—5
Cima	500	35	35	35	
Cittec	500	10	10	10	
Colby	3200	112	110	110	—1
Clman B	200	170	170	170	
Clonial	5400	150	148	150	
Cmaplx	2100	320	310	315	—10
Comet	1000	35	35	35	
Con Am	3000	40	40	40	—2
C Bound	5000	14	14	14	+1
C Five St	2000	390	380	380	+10
Cns Kilco	9500	26	25	25	—1½
Cons But	9000	10	9	10	+2
C Slv Rg	3500	57	57	57	—3
Con Trn	10500	23	22½	23	—1
Coralta	1000	64	64	64	+1
Cosmos	2000	40	35	35	
Covrex	2500	87	87	87	+1
Crgmnt	2700	56	5⅝	6	+ ¼
Cree Lk	700	260	260	260	
Dankoe	800	200	200	200	+5
Damsc	500	46	46	46	+2
David	3000	111	110	110	
Davnpt	6100	35	35	35	+4
Dav Kys	2100	17	17	17	
Delta	6200	455	440	440	—15
Dora Ex	700	21½	21½	21½	
Dual res	1900	90	88	88	—4
Eagle R	4500	20	20	20	
Erly Brd	1500	16	16	16	+2
Enex	12300	62	59	59	—6
Focus R	1100	600	590	590	
F St Jhn	1200	112	110	112	
Frehld	3000	75	70	70	—5
Galvstn	10900	124	118	120	+2
Geodm	5700	103	100	103	+3
Giant Ex	3000	9	9	9	
Global	1000	20	20	20	—2½
Goldblt	5500	63	60	60	
G Gate	2500	35	35	35	
Gdn Gnt	20200	11	10	11	+1
Gldn Std	1400	14	14	14	—1
G Hercul	5500	143	135	143	
G N Pete	1000	36	36	36	—1
Grndst	2060	45	45	45	+7
Grove E	15000	59	55	55	—5
Hecate	4000	40	39	39	+1
Hihawk	500	14½	14½	14½	+ ½
Hilnd Cr	z220	78	78	78	
Hmont	2300	178	170	170	
Hghwd	11000	180	175	175	+5
Holofi	6000	23	17	23	+5
Host	7000	90	70	90	
Ice Stat	4500	33	30	30	—4
Intrcp	4100	190	188	190	
Int Balfr	18210	$8⅛	6½	6¾	—1⅜
Itl Bmc	3000	29	28½	28½	— ½
Intl Pvr	5000	14	13½	14	
IShasta	7500	110	110	110	
Iona Svr	4000	65	64	65	+2
Kndahr	z267	35	35	35	
Karin lk	2500	31½	31½	31½	
Keith	17500	42	37	38	—3
KentE	38000	52	47	50	+3
La Teko	2167	42	42	42	
Laco	1500	37	37	37	
Lion Mn	5000	59	58	59	
LP Ind	22000	22½	21	21	—1
MCP R	500	60	60	60	—2
M M Prc	1500	14	14	14	
Major	2500	50	45	50	+5
Makao	28500	44	38	42	+6
Mnchst	7500	65	65	65	
Marge	2500	15	15	15	
Mid Nrt	5000	75	72	72	
Mirmit	8000	16½	15	15	
Mt Grnd	20200	235	230	235	
Mt Wash	z400	5	5	5	
Mtn Stat	18500	350	320	340	+15
Mtneer	5500	48	46	48	+2
Mndee	4400	90	90	90	
Musto E	24500	96	95	96	—4
NW G p	687	225	225	225	
N Cinch	3000	125	123	123	+3
Nwcst	z508	12	12	12	+2
N Frontr	400	350	350	350	+5
Nw Min	38500	76	68	76	+8
Ni Cal	4757	420	400	415	—5
Norex	700	40	40	40	+2
Nthair	3900	270	265	270	—3
N Hart re	500	13½	13½	13½	+ ½
N Bulion	2000	12	12	12	+3½
NW Vent	2700	84	84	84	
Norwih	9000	68	65	68	
NRD Mn	7500	54	52	53	—3
Nu Engy	500	395	395	395	+5
Nuspar	1500	25	21	25	
O'Lori	500	30	30	30	—2
Oxbow	1000	43	43	43	+3
Pac Cas	1000	125	125	125	
Pac Cyp	3000	93	93	93	+1
Pcifc Rs	6500	11	11	11	
P Acher	7000	22½	22	22	
Pthfndr	5500	27	25	25	
Pegsus	14900	180	175	180	+4
Piper	4300	370	360	360	
Plains P	1000	36	36	36	
Pondry	1500	14	13	14	
Prism	3000	190	185	185	—10
Qtsino	9200	31	28½	31	+4½
Rainier	2000	112	110	110	
Ramco	1000	29	29	29	
Ramm	2500	81	80	81	
Redfrd	31000	55	50	55	—2
Reeves	6000	15	15	15	+2
Rhodes	43000	75	70	75	
Rimrck	500	74	74	74	—1
Rio Plat	7100	18	16	16	—2
Riviera	1000	5	5	5	
Rck Ore	5000	15	15	15	
Rosmc	z100	13	13	13	
Sabina	1600	70	63	70	+5
Sna Res	8000	15	15	15	
Seafrth	15500	47	43	47	+2
Seadrft	12833	62	59	60	
Seneca	2500	65	63	63	—2
Sheba	9000	16	15	16	
Shield	z300	38	38	38	s
Silmil	3050	22	21	21	
Silvana	3200	275	274	275	—3
S Chief	2500	88	88	88	
S Christl	1000	26	26	26	—1
S Spring	5000	11	10	11	
S Stndrd	6200	57	54	57	
Slocan	5000	21	21	21	—1
Stampd	225	5½	5½	5½	
Stnd Skt	3000	160	160	160	
Sunlite	100	8½	8½	8½	+ ¼
Suzie	15500	63	59	59	—4
Tcoma	4500	55	50	50	—7
Terra	1000	380	375	375	
Thor Ex	500	230	230	230	
Tornqn	18700	70	69	69	—3
Trnsclt	600	65	65	65	+1
Tricor	z200	18	18	18	
Tri Star	1000	340	340	340	
Tyee	6600	30	26	27	
UFC	7700	14	13½	13½	—1½
U Hrne	1900	225	220	220	—5
Un Ravr	1200	38	38	38	+3
U Wstld	3300	295	280	280	—10
W Adera	z200	35	35	35	
W Ring H	2500	225	225	225	
Wn Wrn	500	58	58	58	
Westfrt	5100	$13½	13	13	— ⅛
Wstmnt	4313	190	180	190	
Wharf	2500	32½	32	32	
Zenore	1000	35	35	35	
Warrants and Rights					
Ambr wt	8000	14	12	12	—2
Barier w	500	2½	2½	2½	— ½
I Balfr w	3800	180	165	165	—15
MCP Wt	2000	12	12	12	—3
Mid N W	21000	15½	15	15	— ½
Silv Wts	1000	70	70	70	—5
Wstmt w	12000	20	18½	18½	— ½
INDUSTRIALS					
Athbsc	900	260	260	260	
Balco	600	$10	9⅞	10	+ ⅛
BC Turf	1125	$7¼	7¼	7¼	— ¼
Cdn Jvln	4323	115	115	115	
Cantor	300	$6½	6½	6½	
Gest Pr	300	230	230	230	
Goldle A	400	360	360	360	
Gregry	600	430	420	430	+10
H Roach	z13	195	195	195	
I Hydro	4000	30	28	30	+1
Potter A	216	220	205	220	+20
Potter b	116	200	200	200	
Proflex	2500	10	10	10	
Renn In	2500	62	62	62	
Trns Am	1500	21½	21½	21½	
VANCOUVER CURB EXCHANGE					
Able Ex	1000	4	4	4	
Action	3000	41	41	41	
All Star	22500	92	80	81	—6
Allwest	1000	80	80	80	
Amca	6000	56	54	54	—2
Amigo S	13500	35	35	35	
Aries	2400	144	136	144	+2
Ariz silv	2500	50	50	50	
Ascot	1000	56	53	56	+1
Ashcrft	2500	17	17	17	
Astra	10500	32	30	31½	+1½
Aurus	26500	35	26½	35	+14
Avlnch	4500	55	55	55	
Bnqwst	1000	70	70	70	
Bch Gld	5000	11	11	11	
Berkly	z200	30	30	30	
Bianca	4500	74	68	73	
Bonevil	10000	23	22	22	—2
Bricán

More Arrests Looming After Firearms Swoops

OTTAWA (CP) — Police have seized more than 2,000 firearms this week in raids that have touched every province but Prince Edward Island.

Operation Legato, unleashed Tuesday after a six-month investigation, so far has resulted in charges against 19 persons. Sixteen have been arrested this week, and a variety of charges have resulted from the raids.

RCMP Inspector Dennis Farrell, who masterminded the operation, said in an interview Friday that documents seized in the raids are being examined and more arrests may result.

Most of the firearms are machine-guns being brought into Canada from Europe and bound for the United States.

But the seizures also have included Parker-Hale silencers, which sell for $175 each, switchblade knives and used rocket launchers.

Farrell and others involved in the investigation say the arms weren't destined for terrorists and that the raids have no "political" implications.

Many of the machine-guns and automatic rifles, including a Israeli Uzi machine-gun and the NATO FN automatic rifles, were bound for the U.S. where they are in demand by collectors.

A number of AR-15 rifles, used by U.S. infantry in Vietnam, also have been seized.

Criminal use has not been discounted. One person arrested this week was a member of a motorcycle gang operating in Canada and police are seeking two persons connected with him.

Motorcycle gangs in Eastern Canada are linked by police with the manufacture and distribution of speed, and a good deal of violence has been associated with this lucrative trade.

Farrell notes that a .50-calibre machine—gun that must have come from outside Canada was used in a spectacular Brink's truck robbery in Montreal a couple of years ago. Similar weapons were seized this week.

One raid in Ontario produced not only prohibited firearms but $40,000 worth of stolen merchandise, a couple of pounds of Colombian marijuana and commercial amounts of hashish, Farrell said.

Farrell said one of the European machine-guns cost $8 to manufacture and sells for $800 here.

The investigation began after an RCMP customs seizure in Montreal last spring.

Halifax policeman examines arms cache

DONUT KING
RESTAURANTS LTD.
This exciting new fast-food chain requires building funds for new franchise stores throughout B.C.
Amounts from $5,000 accepted for participating fully-secured first mortgages, one year term, interest paid monthly at
13%
For full details contact the
MORTGAGE DIRECTOR
386-8851
960 Hillside Avenue
Victoria, V8T 2A1
10-21x

AL and MARTYN
IN THE NEW
LOUNGE
AT THE
Colony MOTOR INN

SMOKE DETECTORS
Come and see us for Top of the Line products. We back them with 25 years of experience.
PACIFIC COAST FIRE EQUIPMENT
904 PANDORA AVE.
386-8321

for a very special gift
Bill Kent
is creating original designs in gold at
SKY JEWELS
Diamonds, Rubies, Sapphires, Emeralds, Pearls and Unusual Gems.
Gemologist and Goldsmith
A9 Nootka Court
634 Humboldt
12-15

TRANS CANADA GLASS
382-9184
Your One-Stop, All Purpose Glass Shop
935 MASON STREET
(Next to McDonalds on Pandora)
CHARGEX VISA

"SEAL-EM UP"

Windshield or Rear Window sealed.....
SPECIAL 19.95 ANY CAR

HOT OFF THE PRESS!

OUR NEW CATALOGUE
Pick Up Your Free Copy Today

YEAR END CHRISTMAS INVENTORY
SALE
ON ALL
CAR AND VAN ACCESSORIES
AND
SUN ROOFS

WINDSHIELDS
ALL MAKES AND MODELS
I.C.B.C. Claims Honored
FREE PICKUP AND DELIVERY

Canadian Flights Urged For Joe

OTTAWA (CP) — Prime Minister Trudeau was asked Friday to persuade Opposition leader Joe Clark to fly on Canadian airlines through Vancouver when he visits the Orient next month.

In the Commons, former justice minister Ron Basford of Vancouver said Clark should recognize that the West Coast city is Canada's gateway to the Orient, instead of flying via Los Angeles and Hawaii.

Clark, trying to promote himself as a future prime minister, will travel to Japan, India, Jordon and Israel in January.

No Canadian airline flew from Hawaii to Japan.

Journalists and Clark staffers accompanying him had been booked on an Air Canada flight to Los Angeles and on an international airline to Japan because no seats were available on CP Air.

However, on Friday CP Air allocated 20 seats for journalists and Clark staffers so they could fly through Vancouver, said Ian Green, Clark's executive assistant. He said this had nothing to do with the exchange in the Commons.

WE ARE PLEASED TO ANNOUNCE THE OPENING IN VICTORIA OF...

THRIFTY RENT-A-CAR
Just Call Miss Thrifty
For FAST CLASS Service or Instant Hot Line Reservations
PHONE:
383-6923
LOCATED IN
THE CREST HARBOURVIEW INN
455 BELLEVILLE ST., VICTORIA, B.C.
MOST MAJOR CREDIT CARDS HONORED

10½%
PER ANNUM
Two Year Term Deposit
Minimum Deposit $25,000
VICTORIA PUBLIC SAVINGS Credit Union
710 BROUGHTON 385-1437 | 1601 BLANSHARD 388-5554 | 547 MICHIGAN 382-5105
Rates subject to confirmation
12-3

EMPRESS
TUNE UP SPECIAL!
NOV. 27th-DEC. 22nd
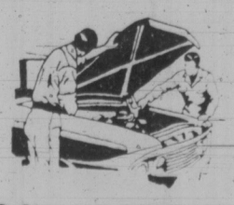
● Check P.C.V. valve
● Replace points and condenser (where applicable)
● Set carb to specs and check choke operation
● Clean or replace spark plugs
● Set ignition timing
● Adjust drive belts
● Inspect air cleaner
● Service battery
● Inspect all hoses
● Perform complete electronic engine diagnosis
* Air Conditioning and Vans slightly extra
8-Cylinder* Special 39.15
6-Cylinder* special 33.93
4-Cylinder* Special 26.10
* Parts extra if required
● FACTORY TRAINED SPECIALISTS
● FACTORY SPECIFIED EQUIPMENT
● SPECIAL PURPOSE TOOLS
CHARGEX, MASTERCHARGE CONVENIENT GMAC BUDGET TERMS
● QUALITY PARTS
● COMPETITIVE PRICES
● ALL REPAIRS GUARANTEED
Complete Car Service at
Douglas Street at Topaz Phone 382-7121 and ask for
THE SERVICE DEPARTMENT
12-17

Season's Greetings

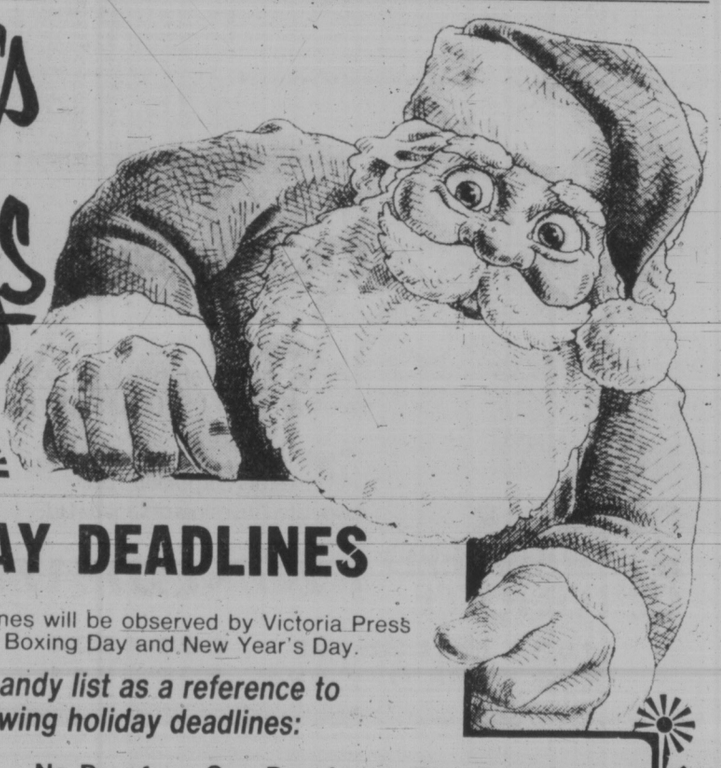

HOLIDAY DEADLINES

The following deadlines will be observed by Victoria Press over Christmas Day, Boxing Day and New Year's Day.

Keep this handy list as a reference to the following holiday deadlines:

Ads Scheduled	No Proof	One Proof	Two Proofs
Mon. Times, Dec. 25	NO PAPERS		
Tues. Col., Dec. 26			
Tues. Times, Dec. 26			
Wed. Col., Dec. 27			
Wed. Times, Dec. 27	12 noon Fri., Dec. 22	5 p.m. Wed., Dec. 20	5 p.m. Tues., Dec. 19
Thurs. Col., Dec. 28	12 noon Fri., Dec. 22	12 noon Thurs., Dec. 21	12 noon Wed., Dec. 20
Thurs. Times, Dec. 28	5 p.m. Fri., Dec. 22	5 p.m. Fri., Dec. 22	5 p.m. Thurs., Dec. 21
Fri. Col., Dec. 29	12 noon Wed., Dec. 27	5 p.m. Fri., Dec. 22	5 p.m. Fri., Dec. 22
Fri. Times, Dec. 29	5 p.m. Wed., Dec. 27	5 p.m. Fri., Dec. 22	5 p.m. Fri., Dec. 22
Sat. Col., Dec. 30	12 noon Thurs., Dec. 28	5 p.m. Wed. Dec. 27	5 p.m. Fri., Dec. 22
Sat. Times, Dec. 30	5 p.m. Thurs., Dec. 28	5 p.m. Wed., Dec. 27	5 p.m. Fri., Dec. 22
Sun. Col., Dec. 31	12 noon Fri., Dec. 29	12 noon Thurs., Dec. 28	12 noon Wed., Dec. 27
Mon. Times, Jan. 1	NO PAPERS		
Tues. Col., Jan. 2			
Tues. Times, Jan. 2	12 noon Fri., Dec. 29	12 noon Thurs., Dec. 28	12 noon Wed., Dec. 27
Wed. Col., Jan. 3	12 noon Fri., Dec. 29	12 noon Thurs., Dec. 28	5 p.m. Thurs., Dec. 28
Wed. Times, Jan. 3	5 p.m. Fri., Dec. 29	5 p.m. Fri., Dec. 29	5 p.m. Thurs., Dec. 28
Thurs. Col., Jan. 4	12 noon Tues., Jan. 2	5 p.m. Fri., Dec. 29	5 p.m. Fri., Dec. 29
Thurs. Times, Jan. 4	5 p.m. Tues., Jan. 2	5 p.m. Fri., Dec. 29	5 p.m. Fri. Dec. 29
Fri. Col., Jan. 5	12 noon Wed., Jan. 3	5 p.m. Tues., Jan. 2	5 p.m. Fri., Dec. 29
Fri. Times, Jan. 5	5 p.m. Wed., Jan. 3	5 p.m. Tues., Jan. 2	5 p.m. Fri., Dec. 29

NORMAL DEADLINES APPLY

THE DAILY COLONIST—THE VICTORIA TIMES

Memos Out Abbott Vows

By RON CLINGEN
Times Ottawa Bureau

OTTAWA — Tony Abbott has promised the Commons he won't be writing any more memorandums to himself.

The promise was delivered after a "memorandum to a file" written by the minister became public, causing him more than a little embarrassment.

Newly-elected Toronto MP Rob Parker (PC—Eglinton) Friday summarized for the Commons portions of the memo which indicated Abbott is determined to become a high profile cabinet minister.

He will do it, Abbott said in the memo, even if it means being labelled "a nasty piece of goods."

That kind of reputation, he attempted to convince himself, was "preferable to obscurity."

Parker wondered in the Commons whether the minister was expressing government policy when he wrote that "the entire direction of my efforts must be measured against political objectives."

Parker added that Abbott, in the memo, also said he must clearly avoid at all costs speaking to delegations, signing mail dealing with legislation and a variety of other mundane duties.

Prime Minister Trudeau said he understood the memorandum was written by the minister to his political staff.

Trudeau said he believed the memo was an indication to the "political people" in Abbott's office that "he wanted them to achieve a high profile and I believe he has done that."

Abbott's only defence was that, in his reference to signing mail, he "only said that I did not wish to be submerged by my department in these chores which would prevent me fron doing some of the other important things."

ABBOT
. . . take a memo

Abbott had the national revenue portfolio added in the Nov. 24 cabinet shuffle to the responsibilities he already held as minister of state for small business.

"I want to become a cutting controversial figure in Parliament," Abbott had written in the memo.

Parker got no response from the prime minister when he asked sarcastically whether he was now heading "a coalitin government" since Abbott had announced his intention to become "a member of the CCF— the cutting controversial figures."

Abbott later admitted to the Commons that "some of the comments I made in the memorandum may have been judicious."

KITCHEN KNIVES
INTERNATIONAL KNIVES
574 Yates St. 383-2422

We've changed our address
in VICTORIA from
1218 Douglas Street to:

651 Johnson Street
Near Royal Olympic Hotel
Phone: 382-8156

Need up to $25,000?

Whenever you need money help, doesn't it make sense to come to the oldest, largest and most experienced consumer finance company? Well, that company is HFC . . . Household Finance, and in order to serve you better, we have moved into brand-new quarters. So if you need money help . . . stop in, call or apply by mail at HFC.

REAL ESTATE LOANS ARE AVAILABLE

Mortgages are available up to $25,000 at competitive 2nd mortgage rates. No bonuses, brokerage or finder's fees.

INQUIRIES WELCOME

HOUSEHOLD FINANCE
CORPORATION OF CANADA

HFC

HOUSEHOLD REALTY CORPORATION LIMITED

NO DOWN PAYMENT
NO INTEREST FOR 12 FULL MONTHS O.A.C.

DUE TO THE TERRIFIC RESPONSE LAST SUNDAY . . . WE'RE EXTENDING THE OFFER THIS SUNDAY!

Offer Expires Dec. 17th/'78

- AKAI 1010 AM/FM RECEIVER
- PROLINEAR MT 1200 TURNTABLE
- EDS 400 SPEAKERS

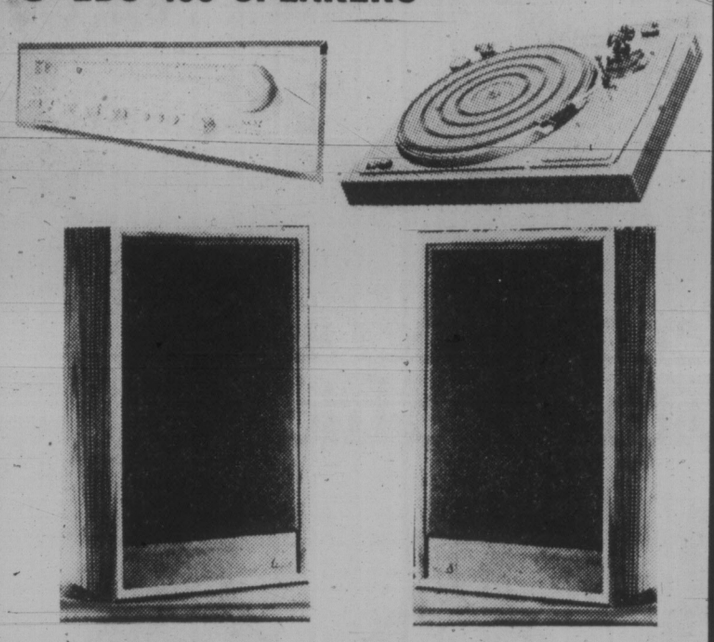

459.88 No Interest for 12 months

- SANSUI G 2000 AM/FM RECEIVER
- SANSUI SR 232 TURNTABLE
- ALTEC ATLANTIC SPEAKERS

699.88 No Interest for 12 months

OPEN SUNDAY 1:00 TO 5:00 P.M.

- SANSUI AU—317
- DUAL 1245 TURNTABLE
  WITH A SHURE M95eJ CARTRIDGE
- PROLINEAR ST—100 X SPEAKERS

1179.88 No Interest for 12 months

- AKAI AA-1150 AM/FM RECEIVER
- AKAI AP 103C TURNTABLE
- AKAI SW 157 II SPEAKERS

1399.88 No Interest for 12 months

SPECIAL PRICES SUNDAY ONLY

House of Stein

721 YATES
386-2935
QUALITY IN STEREO COAST TO COAST

NO PAYMENTS UNTIL FEB. 1/'79

It's a Shocking Pink For the New $20 Bills

OTTAWA (CP) — New $20 bills, changed in color from green to pink-orange and numbered differently, will go in circulation Monday, the Bank of Canada announced Friday.

The new bills will be easier to distinguish from $1 bills and capable of being read and sorted by machine said a spokesman for the central bank.

He said most consumers are likely to see one of the new bills almost immediately and it will take between two and three years to replace all the $20 bills in circulation.

The bank plans to replace $5 and $10 bills with the newly numbered machine-sortable bills next year and $50 and $100 bills after that.

The numbers will be moved to the back of the banknotes from the front and printed on black against a white background instead of printed in red and blue.

Although the main features of the $20 bill—including the portrait of the Queen and the scene on the back—will remain unchanged, the number on the corner of the bill denoting its value will be enlarged. The date on the currency will be changed to 1979 from 1969.

The bank spokesman said machine sorting of banknotes is still rare, but it is being done in The Netherlands and the federal reserve system in the United States is beginning to make the transition to machine sorting.

CLASSROOM KITTY at school in Dorchester, Ont., is five-month old Bengal tiger from African Safari Park, near Rockton, Ont. The 50-pound cat seems fairly eager to make friends but pupil Kellie Kilbourn doesn't seem so sure.

TO: Simone
FROM: Michael
OPEN 9-9
Jack Burgess Ltd.
Ladies Wear, at 2201 Oak Bay Ave.
Men's Wear, at 1455 Hampshire Rd.
12-17

Decade of Conflict In CUPW Warning

By RON CLINGEN
Times Ottawa Bureau

OTTAWA — The Canadian Union of Postal Workers warned the government Friday it will be "guaranteeing another decade of conflict" unless post office harassment of its employees is ended.

CUPW first national vice-president Andre Beauchamp claimed as many as 7,500 postal workers have received notices of investigation, reprimand, suspension or dismissal and he said the count is far from completed.

However, shortly before Beauchamp's news conference, the post office released figures claiming disciplinary has been taken against no more than 4,215 workers.

The action has arisen out of the CUPW strike last October which was ended when the government passed legislation ordering the workers back to their hobs.

"As far as we are concerned at the post office, the incident is now closed, gut we are always available for dialogue, communication and negotiations with all our unions, including UPW," said Postmaster-General Gilles Lamontagne.

But Beauchamp claimed information about further actions against CUPW members pours into the union's national office every day.

The post office figures said there had been one 20-day suspension, 18 ten-day suspensions, 665 one-day suspensions, 10 recommendations for discharge, and 4,092 letters of reprimand served to employees.

"We will fight every one of these suspensions, dismissals or other measures through the grievance process, through the courts and up to the Supreme Court level if necessary," the union vice-president vowed.

CUPW wants the government not only to stop alleged daily harassment, but to drop all charges against workers on the floor and begin to clean up some of the problems that have "caused the bitter state of relations that exists today."

YOU WON'T BELIEVE WHAT WE DID TO OUR LOUNGE . . .
EXPERIENCE IT!
Colony MOTOR INN

Boxing Day House Sitting?

By JIM ROBB
Times Ottawa Bureau

OTTAWA — Liberal members of parliament have been warned that they may be coming back to the Commons on Boxing Day to speed the government's unemployment insurance bill through the legislative process.

Deputy Prime Minister and Government House Leader Allan MacEachen is said to have told the Liberal Party caucus that failure to get the bill passed into law by year end could cost the government $50 million in January in unplanned-for expenditures.

The bill reduces government spending on the unemployment insurance program and transfers the money to increased child allowances for low-income beanadians and better pensions for the elderly as well as to expanded job creation programs.

The cut in unemployment insurance expenditures was part of the government's cost-cutting and priority re-ordering exercise undertaken last August.

The cost cutting increased the guaranteed income supplement for the elderly by $20 a month and restructered the family allowance program to provide for child tax credits for low-income Canadians.

The Commons is now scheduled to rise Dec. 21 for a one-month recess but MacEachen's warning may throw MPs' holiday plans into a cocked hat.

Get together again with good friends.

Brewed in B.C. by CARLING O'KEEFE BREWERIES

OXFORD FOODS
271 COOK STREET
We reserve the right to limit quantities
PRICES EFFECTIVE SUN., DEC. 17 to TUES., DEC. 19

M.J.B. INSTANT COFFEE	10-oz. jar	3.69
PARKAY MARGARINE	3-lb. pkg.	1.89
MAGIC MILK POWDER	3-lb. pkg.	2.99
GLOBE CORNED BEEF	12-oz. tin	99¢
KRAFT MIRACLE WHIP	32-oz. jar	1.29
BEE MAID NO. 1 WHITE CREAMED HONEY	2-lb. ctn.	1.59
LIBBY'S BEANS and PORK	2 14-oz. tins	69¢
SUNLIGHT DETERGENT	5-lb. box	2.69

12-17

Bank Accounts Swelling

TORONTO (CP) — The Canadian Bankers' Association says Canadians continue their saving ways.

As of mid-1978, there were 24 million savings accounts at chartered banks holding $47.34 billion, representing an increase of 700,000 accounts and $4.1 billion from the previous year.

The average account held $1,972 compared with $1,854 last year and $869 in 1968, says the association's new *Factbook*.

Almost 67 per cent of the accounts were for less than $1,000 and more than 37 per cent held less than $100.

HENCKLES KNIVES
INTERNATIONAL KNIVES
574 Yates St. 383-2422

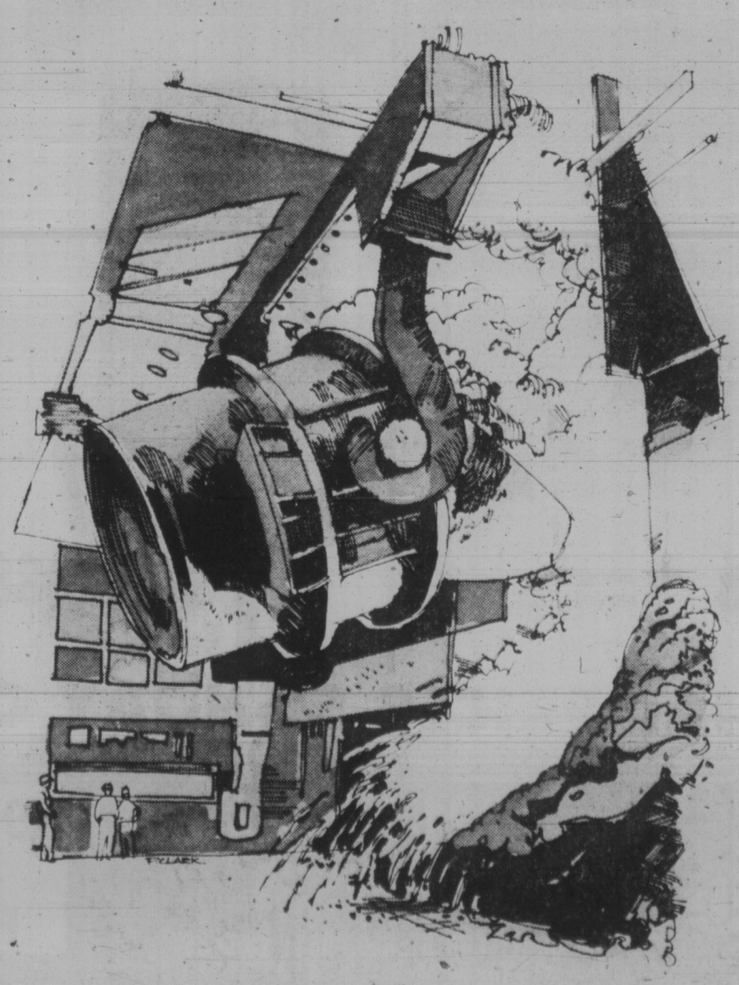

Secondary processing is a big part of B.C. mining.

Many people believe that mining in B.C. consists mainly of extracting ores from the ground and producing mineral concentrate for export to foreign markets. But there's also a good deal of secondary processing within our province—in fact, many thousands of people are now employed in this "other side" of B.C.'s mining industry.

A major centre for secondary mineral processing is located in the City of Trail. Here, at the giant Cominco operation, mineral concentrate from many sources is converted into lead, zinc and other finished metals...while a by-product of metal production is used to produce chemical fertilizers. An important source of concentrate for Trail is the Sullivan Mine at Kimberley...but concentrate is also received from over 20 other B.C. mines, from Pine Point in the Northwest Territories and from other world sources. This Canadian-owned operation provides direct employment for nearly 4,000 people, and indirectly supports many thousands of others.

B.C. is also an important producer of aluminum. The Alcan smelter at Kitimat has a capacity of 300,000 tons of finished aluminum yearly, for sale both within Canada and abroad. More than 2,500 people are employed at this operation...and, as with the Trail plant, thousands more depend on activity at Alcan for their livelihood.

The plants of Cominco at Trail and Alcan at Kitimat are major centres for secondary mineral processing—but there are also other such operations within British Columbia. At Afton near Kamloops, for example, B.C.'s first modern copper smelter began operating during 1977.

The export of mineral concentrate to foreign nations will continue to be an important part of B.C.'s mining activity. But secondary processing will play an increasingly prominent role in years to come. It's all part of the process of development which makes mining a vital economic force in British Columbia.

MINING
"B.C.'s second largest industry"
The Mining Association of British Columbia

$1 Billion for Romanian Reactors

OTTAWA (CP) — Romanian and Canadian officials signed a $1 billion loan agreement Friday supporting the sale of four 600-megawatt nuclear reactors to the Communist country.

The loan is the largest of its kind arranged through the Export Development Corporation, a federal agency, for the sale of Canadian-produced goods and services.

The sale is the first of Canadian nuclear reactors to a Communist country and a spokesman for the EDC said it was cabinet approved.

The loan is partially supported by consortium of chartered banks led by the Bank of Montreal. The bank portion is $320 million, with the rest to be backed up by the EDC, which regularly provides loans to back up export sales.

The agreement follows several months of negotiations between Canada and Romania for the sale of reactors. The loan is extended to the Bank for Foreign Trade of the Socialist Republic of Romania to support the sale made to Foreign Trade Company Romenergo.

The EDC said in a news release the sale will produce 33,600 work-years of employment and involve 15 major suppliers across the country.

Romania's nuclear program aims at construction of up to 16 power stations over 20 years. Authorities there hope to replace existing oil and coal power plants.

Robert Andras, head of the new cabinet economic development board, said the agreement is a major transaction for Canada which will bring substantial benefits in terms of jobs.

Barbu Popescu, Romanian ambassador, said his country needs the power from the reactors to build the economy and increase the standard of living.

Andras and John A. MacDonald, EDC chairman, signed the agreement, gulped down Canadian champagne and quickly scurried out a back door after the signing, avoiding questions.

Yuletide Spirit Urged

OTTAWA (CP) — New Democrat Arnold Peters today urged Prime Minister Trudeau to take pity on a woman who has been demonstrating alone on Parliament Hill for two months.

Peters (Timiskaming) told the Commons the woman had undoubtedly become eligible for inclusion in the *Guinness Book of World Records* as "the longest one-person protest in Canadian history."

He urged Trudeau "in the finest tradition of Christmas, and showing true Christmas spirit," to find out "what this woman's problem is and see if he can offer any assistance to her."

The woman, who has carried on a lonely vigil in front of the Parliament Buildings every day since Oct. 16, wears sandwich boards and carries a sign alleging certain Quebec judges are corrupt.

She told The Canadian Press two weeks ago she intends to continue her protest until Trudeau speaks to her and reveals the truth of her allegations in the Commons.

Asbestos Takeover Bill Raked In Quebec House

QUEBEC (CP) — Quebec's intended takeover of Asbestos Corp. Ltd. has touched off a storm of criticism from company executives and opposition critics in the national assembly.

Finance Minister Jacques Parizeau tabled legislation Friday which would allow a Quebec Crown corporation to expropriate the assets of Asbestos Corp., a subsidiary of General Dynamics Corp. of St. Louis, Mo.

Opposition members labelled the move "blackmail."

And the president of Asbestos Corp., Maurice Taschereau, said expropriation would be a "piece of government folly" which would come out of the taxpayer's pocket.

Taschereau said in a statement the expropriation would create no new jobs and would mean higher taxes.

"Grandiose government plans to establish an asbestos processing industry in Quebec are based on wishful thinking," he said. "This objective will not be achieved through the purchase of Asbestos, which has no involvement in manufacturing, nor special technology in this area."

He added: "It is incomprehensible that, at a time when the government is attempting to attract new industry and new investment to Quebec, such a move should be made."

During the 11 months since Premier Rene Levesque announced Quebec would buy Asbestos Corp. it has been suggested that financing would be sought on New York money markets.

The government has also said it wants to increase the amount of asbestos processed in the province from three to 20 per cent, a development that would create about 4,000 new jobs.

Estimates of the cost of expropriating the company—$116-$125 million, according to Quebec financial advisers Kidder, Peabody of New York—are based on the cost of purchasing all shares at a price of $40 to $42.

Parizeau said a report commissioned by General Dynamics suggested a fair market price for the shares would be about $100. When trading in the shares was suspended on the Montreal Stock Exchange Friday, they were at about $50.

RELAX
JOIN US FOR LUNCH IN OUR NEWLY RENOVATED LOUNGE
Colony MOTOR INN

SAANICH PENINSULA WATER AGRICULTURAL SURVEY

On behalf of the South Saanich Farmers' Institute, the Capital Regional District is undertaking a survey into the need and benefits of an improved water supply to the farmers of the Saanich Peninsula. This survey is being entirely funded under the Agricultural and Rural Development Subsidiary Agreement (A.R.D.S.A.) which is a joint Federal/Provincial Program.

Each property owner within the Agricultural Land Reserve on the Peninsula is asked to complete a questionnaire. The results of this survey will provide the basis for deciding whether or not to conduct a detailed study of costs and benefits of an agricultural supply. This detailed study will be undertaken with a view to obtain A.R.D.S.A. assistance in implementing the scheme.

If you have not received a questionnaire or wish further information on this survey, contact either Mr. G. Ross at 592-7003 or the Capital Regional District, Engineering Department at 388-4421.

12-16

Where in the world can you get...

Shabu Shabu Consomme
Yaki Yaki shrimp appetizer
Four fresh crisp vegetables
Chicken Teriyaki
Rice
Japanese Tea
Dessert

for $7.95?

JAPANESE VILLAGE
Teppan Steak and Seafood House

734 Broughton Street (just a few steps off Douglas St.) Victoria, B.C. Tel. 382-5165

83 Chesterfield Avenue (one block from Sea-Bus terminal) North Vancouver, B.C. Tel. 986-1155

Very Special Gifts

Classic Bookshops

Enlightening gifts from Classic Bookshops

Inspire your friends and family this Christmas with educational and cultural books. Classic Bookshops offer a unique blend — rousing stories embedded in historical facts, books of thoughtful personal commentary; novels of intrinsic beauty — books designed not only for the avid, but also for the occasional reader.

Christmas — A Classic occasion!

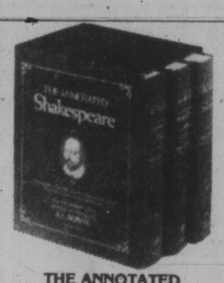

THE ANNOTATED SHAKESPEARE
Edited by Dr. A. L. Rowse
$75.00

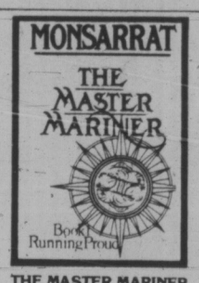

THE MASTER MARINER
Monsarrat
$13.95

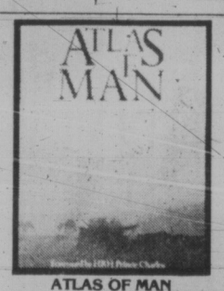

ATLAS OF MAN
Foreword by H.R.H. Prince Charles
$25.00

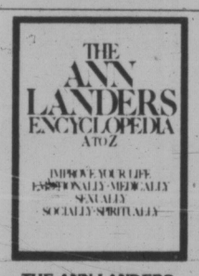

THE ANN LANDERS ENCYCLOPEDIA A TO Z
$19.95

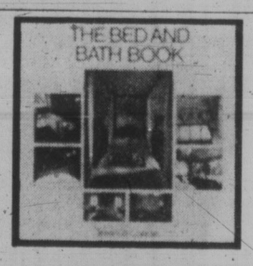

THE BED AND BATH BOOK
Terence Conran
$39.95

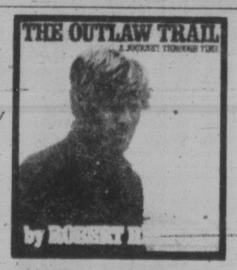

THE OUTLAW TRAIL
Robert Redford
$22.50

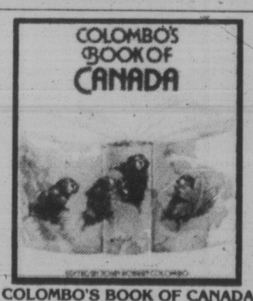

COLOMBO'S BOOK OF CANADA
$12.95

LANDMARKS OF CANADIAN ART
Peter Mellen
$50.00

THE NATIONAL BALLET OF CANADA
$24.95

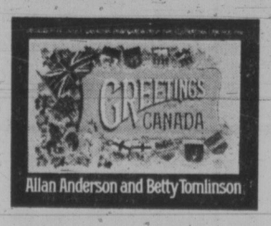

GREETINGS FROM CANADA
Allan Anderson & Betty Tomlinson
$14.95

Christmas by Classic

We are now open MONDAY to SATURDAY, 9:30-9:00; SUNDAY 12 noon-6:00; and SUNDAY, DEC. 24, 12 noon-6:00

Belmont Building
620 Humboldt Street
383-6122

12-17

open Monday 'til 9 p.m.

the Bay

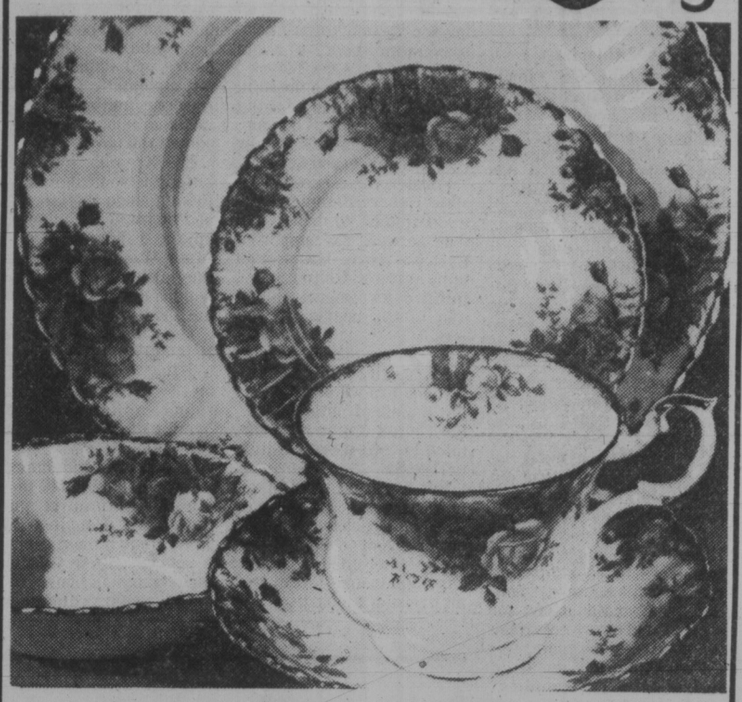

SALE ROYAL ALBERT BONE CHINA

In time for Christmas giving. Save on open stock pieces in 10 popular patterns (not all pieces in all patterns). On sale 'til December 23 while quantities last. Personal shopping only, please. No phone orders. No holds. No delivery.

Choose from Old Country Rose, Petit Point, Celebration, Memory Lane, Lavender Rose, Val d'Or, Silver Maple, Tranquility, American Beauty, Cottage Garden.

China, Third Floor

	Petit Point	Celebration	Tranquility	American Beauty	Cottage Garden	Old Country Rose	Memory Lane	Lavender Rose	Val d'Or	Silver Maple
Cup and Saucer	5.49	4.49	4.49	4.49	4.49	4.49	4.49	4.49	4.49	4.49
6¼" Plate	4.37	4.16	—	4.16	4.16	4.16	3.67	3.67	—	—
7" Plate	5.35	4.72	4.72	4.72	4.72	4.72	4.37	4.37	4.37	4.37
8½" Plate	—	5.46	5.46	5.46	5.46	—	5.07	5.07	—	5.07
10" Plate	10.81	—	10.67	—	10.67	10.67	9.76	9.76	—	—
Cereal	6.65	5.77	5.77	5.77	5.77	5.77	5.25	—	5.25	—
Oval Baker	23.76	23.06	—	23.06	23.06	23.06	20.96	—	20.96	—
Covered Vegetable	55.96	—	55.65	55.65	55.65	—	51.06	—	51.06	51.06
Teapot L/S	30.06	25.86	—	25.86	25.86	25.86	23.76	23.76	—	23.76
Cake Plate S/S	9.76	8.36	8.36	—	—	—	7.66	—	7.66	—
Cream & Sugar A.D.	9.76	8.36	8.36	8.36	8.36	8.36	7.66	7.66	—	7.66
Cream L/S	9.76	8.36	8.36	—	8.36	8.36	7.66	7.66	—	7.66
Sugar L/S	9.76	8.36	8.36	8.36	8.36	8.36	7.66	7.66	7.66	7.66
Salt and Pepper	9.06	—	8.05	8.05	8.05	8.05	—	7.35	7.35	7.35
3-Tier Cake Plate	27.65	26.56	—	26.56	26.56	26.56	—	24.46	24.46	24.46
Covered Butter	11.55	10.15	10.15	10.15	—	—	9.06	—	9.06	9.06
Sweets	5.25	4.16	4.16	—	—	4.16	—	—	3.85	—

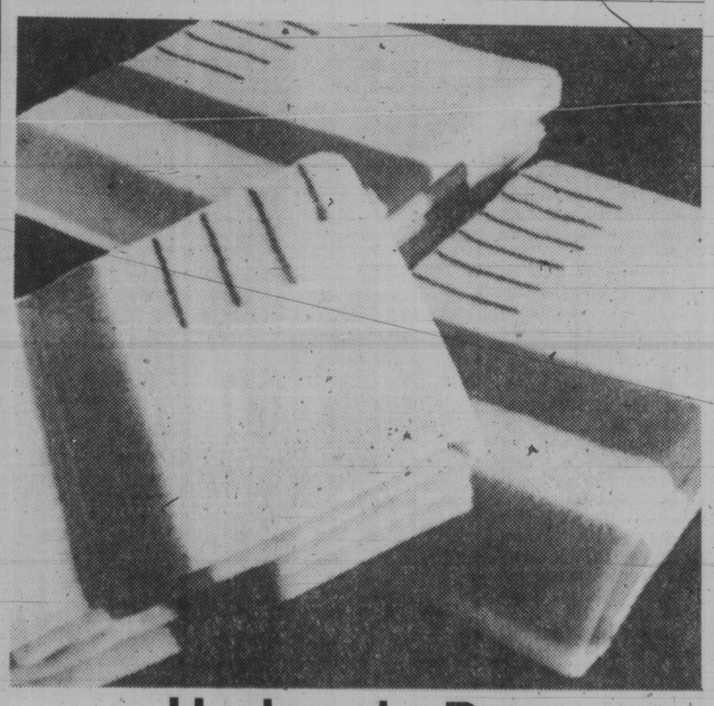

Hudson's Bay Point Blanket 'Seconds'

Slight imperfections won't affect the wear or appearance of these famous 100% virgin wool blankets. Choose multi, scarlet, blue, or gold. Not all sizes in all colors, so shop early for best choice.

3½ Point	4 Point	6 Point
54.99	66.99	89.99

Staples, Third Floor

Hudson's Bay Company

Conservatives Blast Carter for China Links

Continued from page 1

for Taiwan than I would like to see," and called on Peking for "a much more positive commitment" to avoid using force against Taipei.

"They don't have the military capability of taking Taiwan right now," he said, "but it's 10 years from now that I'm concerned about."

Former U.S. secretary of state Henry Kissinger, now a consultant to NBC, told that network he supported Carter's move, but wanted to be sure the United States fulfilled its "moral obligation to the people of Taiwan."

For more than a quarter century, since the Chinese Nationalists were driven off the mainland onto Taiwan, the United States has hesitated to shift its recognition to Peking.

But eventual normalization was pledged by former President Richard Nixon in his 1972 visit to Peking — a point Carter cited twice Friday night in an effort to give his decision a bipartisan coloration.

The Kremlin, meanwhile, published an unusually quick but non-committal report today on the United States and China establishing diplomatic ties. Peking residents and many governments around the world welcomed the move.

The Kremlin, locked in a bitter ideological feud with Peking since the late 1950s, had no immediate comment on the rapprochement between Washington and Peking, although it evidently had been told of the move in advance.

The Chinese news agency Hsinhua reported from Peking that its correspondents on the streets of the capital found smiling people welcoming the news of ties with the United States.

In a report monitored in Tokyo, Hsinhua said the official Communist party newspaper *People's Daily* ran off one million copies of a special edition that were gone within an hour.

The agency quoted one Peking resident as saying: "This is history. It's what we wanted and I'm sure it's what the American people wanted too."

Prime Minister Trudeau welcomed the U.S.-China ties as a positive development, an aide said in Ottawa. The move was a "positive development representing both significant progress in Sino-U.S.A. relations and an important contribution to international co- operation."

The Japanese foreign ministry greeted news of the Peking-Washington thaw with the hope that it "will contribute to the peace and stability of Asia and the world," but some Japanese businessmen fretted that the United States now may overtake Japan as China's leading trading partner.

Carlos Romulo, Philippines foreign minister, said Washington and Peking have taken and important step in improving the prospect for a real balance of power in Asia that should contribute to the stability of the region. The Philippines has had ties with Peking since 1975.

Vietnam, allied with the Soviet Union in a border feud with Chinese-backed Cambodia, said it welcomes establishment of the ties as along as the purpose is for peace.

Yule Parties Change

Continued from page 1

no later than 10 p.m. "so no one gets looped at our expense."

One of the bigger parties takes place tonight in the newly-converted pub at the Red Lion, hosted by West-coast Savings Credit Union. At least 280 people, including spouses, will attend.

More than a staff party, it's a get-together for "the whole structure," including the board of directors, management, employees and part-time support staff, says spokesman Gordon Proctor.

Although the smorgasbord supper is provided by the hosts, drinks aren't. Proctor says there'll be a box at the door and it's understood the party goers will contribute $3 a head to charity.

Eaton's manager Reg Hind invited departmental managers to cocktails and dinner at his home last Sunday. The main party for staff is held next week in the employees' lunch room.

The Christmas meal of turkey and all the trimmings is spread over the period from 11.30 to 1.30, to accommodate the staff's staggered hours.

Hind says the after-hours spontaneous socializing at sundry drinking establishments is definitely a thing of the past as far as Eaton's is concerned.

"I don't remember it at this store in all the time I've worked here."

Amid all the sober respectability, though, there's the occasional note of regret for that old-style, unplanned bash.

Bob McAdam, of Park Pacific Apartments, which entertained 250 guests including employees and business associates to a swank party last week in the Harbor Towers penthouse, says he's sorry in a way to see the custom die out.

"It's too bad," he said. "I used to think those parties were kind of neat."

Fed Pressure Mounts

Continued from page 1

A committee comprising representatives of public sector unions in B.C. is being formed to implement the campaign. It will be chaired by John Fryer, general secretary of the B.C. Government Employees Union.

Protest rallies will be held in Vancouver, Victoria, Nanaimo, Kamloops, Prince George, Kelowna, Cranbrook, Nelson and Terrace during the next six to eight weeks.

Kinnaird said public sector employees will be urged to attend the rallies, during which leading New Democratic Party representatives would be invited to speak.

Kinnaird would not say how much money would be spent on the advertising campaign. However, he said it would be many, many thousands of dollars.

A co-ordinator will be hired to work with the federation, the CLC and public sector employees to ensure the success of the protest rallies.

William Hamilton, president of the Employers' Council of B.C., said he hoped the rallies will not jeopardize the province's reputation in the international marketplace.

Hamilton said in order for B.C. firms to keep export customers, operations should run continuously and shipments should not be interfered with.

Hamilton also said it would not be good for B.C. if there is lost production time because of the protest rallies but the federation's educational campaign is probably a good thing.

Labor Minister Allan Williams said in Victoria that the labor movement doesn't understand the essential services legislation and he would be happy to supply the federation with material for the educational campaign.

The minister said if the rallies interfere with work time it would be a matter for employers to take up with the B.C. Labor Relations Board.

Kinnaird said it is clear from debate in the legislature that Section 11 was another step in the government's plan to weaken the labor movement and remove the rights of working people.

SALE
15% OFF

ALL STOCK & CUSTOM ORDERED
STAINED GLASS LAMP SHADES
from ORILLIA GLASS 575 Hillside Ave. 385-0901
(off Rock Bay Ave. between Gorge Rd. & Bay St.)

WINTER WINDOWS
STOP THE DRAFTS! GET WARM and COZY WITH WEATHERGARD WINDOWS.
Instantly make your home warm and cozy. Save heat and money. 10-year product guarantee on sealed Thermo units. Don't go through another winter with drafty windows.
Call Now 388-4423
for an in-the-home estimate without obligation

Weathergard Shop
2145 Keating X Rd.
12-16

How do you love her?
Let us count the ways.

Exclusively for men . . .
the Bay's Cosmetic department will open at 8 a.m. Monday, December 18

Not only our cosmetic department, but also our Jewellery and Candy departments will be open at 8 a.m. so you can gift shop for that special lady in your life in a relaxed atmosphere. You'll receive helpful and personalized service from our friendly staff on your choice of purchase. You can have your present gift-wrapped and we'll be pleased to keep it on hold for pick-up later or we'll arrange for delivery.

Coffee will be served and there will be free parking in the Parkade from 8 a.m. to 9:15 a.m. with entrance to the store from the lower Parkade level to the main floor. Take advantage of this "men only" shopping opportunity. We want to make your choice of a gift for your lady as pleasant as possible free from the hustle and bustle.

1 You love her with an ever-youthful sense of the romantic. Give her the subtle romance of Miss Dior. Eau de toilette atomiseur 2 oz., 12.50
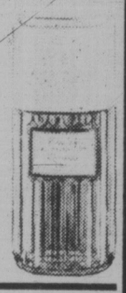

2 You love her for her classic, enduring elegance. Give her the classic Chanel. Chanel No. 5 purse size spray perfume, $11.
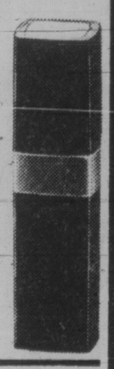

3 You love her with a deep and legendary passion. Give her the fragrance of legend: Shalimar. Deluxe perfume, ¼ oz., $17.
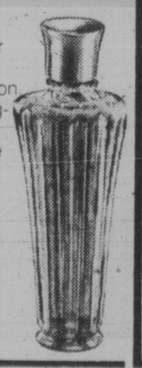

4 You love her for her unpredictable originality. Give her a modern, original scent: Calandre by Paco Rabanne. Eau de toilette 2 oz., 13.50

5 You love her with a bold extravagance. Give her Mme. Lanvin's timeless, luxurious Arpege. Eau de toilette spray, 57 ml., $12.
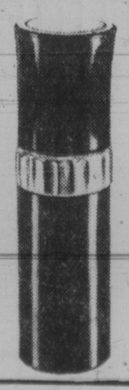

6 You love her for her independence, her warmth, her style. Give her Karl Lagerfeld's stylish Chloe. Eau de toilette spray, 3 oz., $20.

7 You love her with brilliance and glittering excitement. Give her the vibrant Quartz, by Molyneux. Eau de parfum vaporisateur, 1.7 oz., $15.

8 You love her for her mystery, and for her candor. Give her the mysteriously fresh flowers of Oscar de la Renta. Eau de toilette, 2 oz., $15.
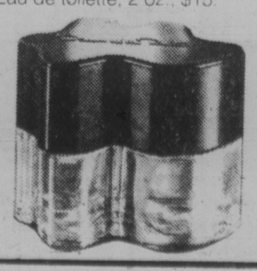

And of course, you can count on the Bay

You can count on us to have one of the nation's largest selections of fine fragrances (many, many more than we could show you here). Count on us for free gift wrapping with your fragrance purchase. Count on the Bay to welcome your credit card (our own, or Master Charge or Visa), take your order by phone, deliver your gift, offer you fragrance samples and give you expert, helpful advice on fragrance. You can count on the Bay. Because we want to make shopping for fragrance one of the nicest Christmas traditions.

Fine fragrances from the Bay. For gifts that count.

Hudson's Bay Company

Christmas in the air.
CFAX 1070

SECOND FRONT PAGE

VICTORIA, BRITISH COLUMBIA, SATURDAY, DECEMBER 16, 1978, PAGE 17

METRO TOYOTA
OVER 150 DIAGNOSTICALLY INSPECTED and RECONDITIONED USED CARS TO CHOOSE FROM.

max low

Knock, Knock

Musical Messengers Double in Song

DESPERATELY searching for the gift that's a little different? Or perhaps the card that says exactly what you want it to?

Well, here's an idea: don't give a gift at all. Don't send a card, either. Send a song.

Sure, for Christmas I mean. A song of goodwill, of peace and of love. A sort of singing Christmas card. And I know just the girls to deliver it.

"I'm Harmony and this is Melody," one of them said brightly when we met the other day. "We go by stage names — if you can call them that."

Harmony is bank employee Sheila Macintosh. Melody is Brandy Gibbs, a receptionist in a lawyers' office, and together they make up Melody Messages, Unlimited I'm sure. (You can reach Sheila at 383-8389 and Brandy at 388-4467).

For $20, the young lovelies, decked out in the wildest of costumes, will knock on a door for you or gate-crash a party and burst forth in song expressing just about any sentiments you wish — as long as they're decent.

"We do birthdays, anniversaries, get-wells, fare-wells and apologies," Sheila said in one breath.

"Mind you, we're not super professionals and, in fact, neither of us had done any singing before, except perhaps bar-room singing," she said. "But what we do, we do a nice job."

Effect is the big thing, of course.

"We sang a two-page song once and we only had two hours to learn it," Sheila said. "But the people phoned back later to say how much they enjoyed it. It's really something when we walk in on a group of people."

"I think our costumes are so outrageous the people can't help but laugh," said Brandy.

Dressed in white suits, long black stockings, scarves and crazy beret-style hats, the girls often carry balloons and, if it's a birthday message, they plonk party hats on heads and hand out noisemakers before breaking into song.

So important is the effect to the whole thing, in fact, that the girls balked at having photographer John McKay along when they delivered one of their singing messages the other day.

"It might ruin our message," Brandy explained. "I mean, if he's going to say 'Hold it right there' it will spoil the effect."

So instead, the girls called on McKay, complete with costumes and song.

Brandy blushed and Sheila smiled as they recalled when they started out four months ago.

"It took an awful lot of nerve to do that first message, I can tell you," admitted Sheila. "It was a birthday message from a young girl to twins. I think one of them was her boyfriend.

"But we'd done no acting and it was as though we were going there naked. We were terrified!

"When we got there, the mother said 'What's this, Halloween come early or something?' And we almost fainted. But we went ahead and sang our song."

Why are they doing it?

"Well, we wanted to go into business and we used to sit for hours and talk and think about what we could do," said Sheila.

"I think you've got to have something original to start with," offered Brandy.

"In Vancouver they have a message service and they charge $100," Sheila said. "And in Seattle they have Dial A Hit, where they have people dressed in black like hit-men and for a fee (that's even higher than Vancouver's) they'll go to a door and throw a pie in someone's face for you."

The girls like it best when someone thinks up their own message and they put it to music.

Do they ever get asked to stay at a party after delivering their song?

Almost always but they don't because they think it has more effect if they just arrive, sing and leave, just like that.

"You should see the look on people's faces when they open the door and we start to sing," said Sheila. "Sometimes, words are more effective than a gift . . ."

John McKay photo

Brandy Gibbs, left, is Melody and Sheila Macintosh is Harmony . . . they're no longer terrified at the doorway

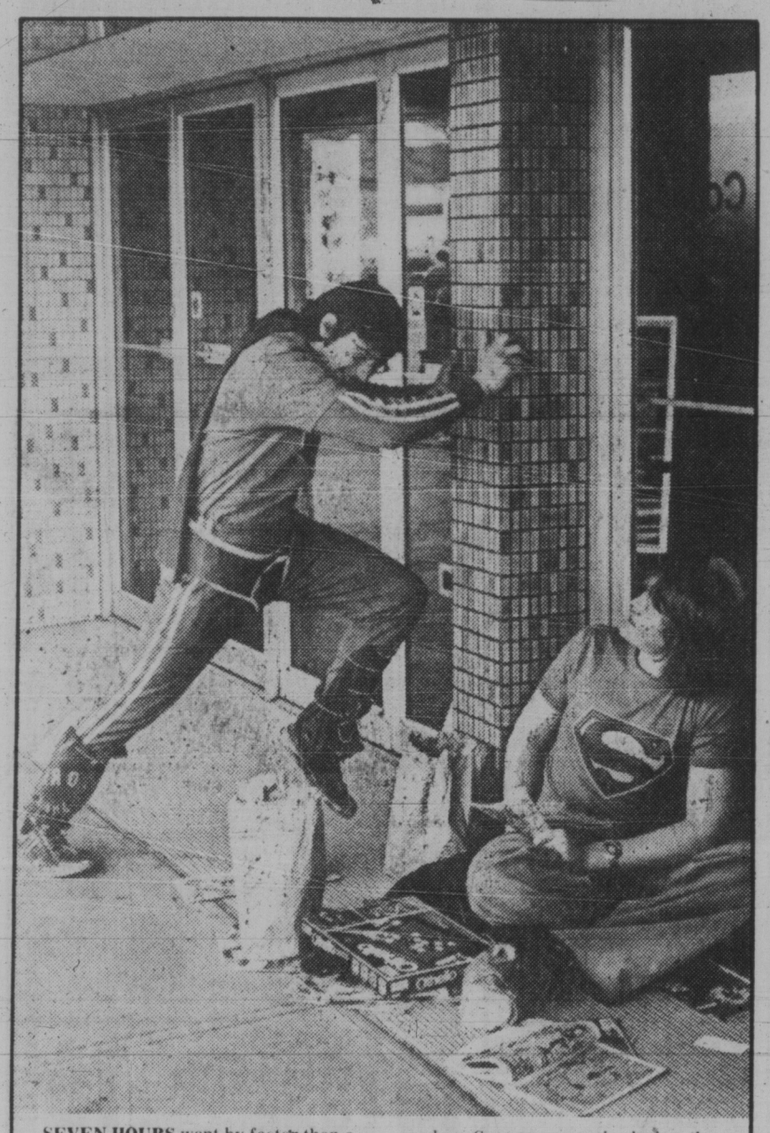

SEVEN HOURS went by faster than a speeding bullet for two Superman fans who arrived at the Coronet at 11:30 a.m. Friday to be first in the door at 6:30 p.m. to see the movie. Rick Pilotte (left) tries to leap tall theatres at a single bound while Mike Petersen reads a Superman comic during the long wait. Peter Gorman of the Coronet staff said management was surprised but pleased to see the two rabid fans. There was a full house for both Friday shows and, yes, Rick and Mike were first in the door. Bill Halkett Photo

Shooting Linked To Anger About Dog Packs

The shooting of a dog in Thetis Lake Park on Friday may be related to a growing dog problem in the western communties, a Colwood RCMP spokesman said today.

The spokesman said residents are angry about roving packs of dogs and felt that may have triggered the incident.

Jeannine Fry of Oak Bay told police she was jogging in the park with her six-year-old German Shepherd, Woody, when the pet was shot by an unknown gunman.

The bullet, believed to have been .22 calibre, passed through the animal's spleen and stomach.

Mrs. Fry took her pet to Victoria Veterinary Hospital but the animal died early today.

The police spokesman said Mrs. Fry didn't see anyone in the park nor did she notice any cars in the parking lot which might provide a clue in locating a suspect.

He said the gunman may have entered the park from the Highland side where there is a gun range.

Or it may have been someone walking in the park who mistook Woody for a stray.

He said that ever since the provincial government disbanded the dog control program in unorganized rural districts, the western communities have been plagued by dogs running loose.

He said reports of dogs killing sheep and chickens in the Metchosin and Happy Valley areas have been coming in at the rate of two to three a month.

"We try to do what we can especially in the more serious cases, but it's an impossible situation without a dog-catcher.

"A lot of the people out here feel helpless. There's nothing they can do."

Ryan Seeks Investigation Of Fires at Plywood Mill

Ald. Larry Ryan said today he will ask for an investigation into why B.C. Forest Products has had 18 fire calls to its Gorge Road mill this year.

"That is an unusually high number of fires and we have a responsibility to ask some questions," said Ryan, who is the city alderman responsible for fire services.

He will meet with Chief Eric Simmons next week to discuss the problem.

Latest outbreak was Thursday night when four firemen were scalded battling a blaze in a plywood dryer.

While recognizing that BCFP is a major employer for Victoria, Ryan said, there is also a responsibility to see that everything is being done to assure the safety of employees and firemen.

"I haven't made a personal investigation and at this stage all I am doing is asking questions," he said.

Simmons is expected to get a report next week from deputy fire chief Mike Belton who toured the plant Friday.

Belton reported four firemen were scalded when they were opening the dryer to put out the blaze. Water from a sprinkling system had poured down and the firemen stumbled into a pit filled with about two feet of boiling water.

Capt. Harold Graver is in good condition in hospital and the other three, Ron Stubbington, Vernon Banfield and Albert Burkhard have been treated and released.

Meanwhile, plant manager Jim Warr said he would be pleased to discuss fire protection with Simmons and Ryan.

"There is always a possibility of fire in dryers because of the high temperature and the presence of dust, pitch and resin," Warr said.

The temperature is in the range of 350 to 380 degrees fahrenheit and sparks are fairly common.

The company has its own fire crew.

"But we have a long-standing agreement with the city fire department that we will notify them every time. They send out a truck but in 75 per cent of the cases they never have to unroll a hose.

"We are happy to have them stand by and they are happy to come. This is the way we have always done it."

Warr said BCFP is interested in finding ways of preventing fires, especially in dryers where the risk is always present.

He said he hoped Ryan would agree to meet with him to discuss the problem further.

"At the same time," Warr said, "fire protection is paid for by taxes and as we are the largest (property) taxpayer in the city I think we are entitled to call the fire department whenever we need them."

GARDOM LECTURES HIS OWN WORKERS

Think before you drink.

That's the message Attorney-General Garde Gardom is pushing as part of the Counter-Attack campaign against the drinking driver and his own staff got the word this week.

In a personal letter to all employees in his ministry, Gardom said drinking and driving is a dangerous anti-social behavior and reminded the employees they have a responsibility to set an example.

"Don't make a fool of yourself or a criminal of yourself this Christmas," he pleaded.

Gardom urged moderation, asked the employees to see that no one drives after drinking at Christmas parties and suggested they include the cost of taxis in party expenses or make alternative transportation arrangements.

Postal Workers Rally Called for Wednesday

Postal workers will hold a rally from 1:30 p.m. to 2:15 p.m. Wednesday outside the Royal Oak mail sorting plant to protest the three-day suspension of Victoria employee Rory Rickwood for participating in the October strike.

The rally will also protest letters of reprimand send to nine other postal workers.

Peter de Belle, secretary of the Victoria local of Canadian Union of Postal Workers, said the suspension and letters of reprimand will be formally protested through grievance procedures.

The rally will not interfere with mail sorting or deliveries, de Belle said.

"We are inviting all off-duty union people to participate in our rally," de Belle said.

The time was chosen to coincide with the time most Royal Oak plant workers are on lunch or coffee break. No workers will be called off the job for the rally.

There will be a few short speeches and information pickets. No one will be hindered from entering or leaving the plant.

The employee, Rickwood, will be suspended for Tuesday, Wednesday and Thursday for his part in the October walkout.

A collection will be taken among union members to pay Rickwood the equivalent of his salary for the three days.

ASK THE TIMES

Q. What is the name of the oldest charitable fund for seamen? J.H.

A. The Chatham Chest, a fund orjginated by Sir Francis Drake and Sir John Hawkins in 1581. It was established to assist sick and wounded seamen, and was so called because the money was kept in a five-lock chest at Chatham.

Q. Has Canada any animal story writers like Earnest Thompson Seton? W.H.G.

A. Yes. Sir Charles G.D. Roberts (1860-1943). He is regarded by some people as the creator of the animal story as he was writing on the subject before the American writer Seton. He was also an outstanding poet.

Stabbing, Near-Riot Downtown

City police had one of their busiest shifts in months overnight dealing with a knifing, two assaults, a near-riot and a break-in.

Four persons are in custody, including two 26-year-old men charged with beating a 19-year-old.

Wayne Hardy was treated at Victoria General Hospital for stab wounds to his face and legs and later released.

Police said Hardy's car window was kicked in and he was dragged to the street, beaten and stabbed by two men near 1301 Fort.

Rodney Walper, 2364 Oregon, and Daniel Vetrov of Castlegar appeared before a justice of the peace charged with assault with intent to wound. They were remanded to next week for plea.

Police also have a suspect in custody in connection with assaults on two women in James Bay early today.

A spokesman said a 29-year-old woman was dragged into bushes at Menzies and Superior about 1:30 a.m. by a man who had moments earlier asked her for a dime.

The woman broke free and fled. She was treated at Victoria General for shock and minor cuts.

About half an hour later a 22-year-old woman was making a phone call from a booth about a block away when a man grabbed her from behind and hauled her into the front yard at 421 Menzies. Three guards from the Legislative Buildings heard the commotion and their arrival scared off the assailant.

A 22-year-old man was later arrested and has been charged with two counts of assault.

An early morning break-in at a dress shop in the 700-block Yates resulted in the arrest of a 17-year-old youth.

A citizen heard glass breaking and called police who found the suspect wandering about inside the store.

Philip Jordan, address not known, was charged with breaking and entering and appeared before a justice of the peace.

Capping off the night's activities was a near-riot which erupted outside the Old Spaghetti Factory on Wharf Street.

Police said several fights broke out among a group of celebrants who apparently belonged to a health club.

No one was injured and no arrests were made but, a spokesman, said, "there were a few tense moments when it could have got out of hand."

Paterson's Right To Vote Defended

A Saanich alderman has no financial interest in a Victoria law firm or the development company of Broadmead Farms Ltd., a B.C. Supreme Court hearing was told Friday in Victoria.

The comments were made by Dermod Owen-Flood, representing Ald. David Paterson, whose qualification to be an alderman is being challenged by a group of Ten Mile Point residents who also seek to overturn a bylaw granting residential development of Minnie Mountain to Broadmead.

Owen-Flood said the law firm of Pearlman and Lindholm did not act for Broadmead on the rezoning and land-use contract for Minnie Mountain. Paterson had no financial interest in the law firm but was simply the salaried employee of a separate company which manages the firm and he had no financial interest in Broadmead.

"There is not the slightest suggestion Paterson has any arrangement whatever that ties him in on a profit or speculative basis with the welfare of Pearlman and Lindholm," Owen-Flood told Mr. Justice William Trainor.

"That is a very relevant and crucial factor. It might be an entirely different situation if Paterson benefitted financially or tangibly from the prosperity or otherwise of Pearlman and Lindholm."

He noted that the shareholders of the management company which employs Paterson are the partners of Pearlman and Lindholm.

But, he said later, even if the court found that Paterson is for all intents and purposes an employee of Pearlman and Lindholm, as an employee he was "too remote" to be disqualified.

Broadmead's lawyer B.W. Fodchuk of Vancouver said Paterson had no interest, directly or indirectly, in the land-use contract between Saanich and Broadmead.

Although Paterson did not vote on a council decision on a contract for legal services between the municipality and Pearlman and Lindholm, Fodchuk argued that he was entitled to do so.

And, he said, even if an alderman is disqualified, no previous bylaw can be invalidated by reason only of that disqualification.

The hearing, which began Tuesday, is expected to conclude Monday and a decision is expected before Christmas.

SWISS ARMY KNIVES
INTERNATIONAL KNIVES
574 Yates St. 383-2422
12-17

NEW METHOD ENDS SMOKING
WORKS IN JUST 24 HOURS

A simple, pleasant method to end smoking *permanently* has been developed at leading universities. Now, you can end smoking *without* drugs, discomfort or weight gain through R.E.S.T. (Reduced Environmental Stimulation Technique.). Clinically proven to be the most effective method for most smokers, it boosts willpower while reducing tension. Private, personalized, and professionally supervised, the R.E.S.T. method can be successfully used in your own home. It takes just a phone call, with no cost or obligation for you to learn all the facts about R.E.S.T. and other techniques to stop smoking.

SMOKERS WHO WANT TO STOP SMOKING FOR LIFE CAN — PHONE: "PERSONAL IMPROVEMENT CENTRE" FOR INFORMATION.

1177 West Hastings, Vancouver
682-0411
777 Douglas Street, Victoria
388-5111 or Zenith 2280

MINIATURE HISTORY of rail is examined by a visitor to the European Festival of Model Railways. These two accurate miniatures are the famed Stephenson Rocket and Britain's advanced High Speed Train. The Rocket model runs on butane gas while the HST has a battery power module.

6-MONTH TERM

Six months in jail was ordered in county court Friday for Richard William Stewart, 31, who pleaded guilty to breaking and entering with intent to commit an indictable offence at Aaronson's Pharmacy, 1089 Fort.

Crown counsel Peter Birkett said police found Stewart standing beside a display counter at night Oct. 24 with the front door window smashed. Stewart told police he broke in "for pain killers for my elbow."

Stewart has a criminal record for theft, possession of narcotics and breaking and entering and theft.

After defence counsel Robert Adair outlined Stewart's background and attempts to deal with alcohol and drug dependence, Judge H.L. Skipp said he was sympathetic to a degree but was not impressed with his after-hours shopping. He noted that Stewart spent two months in custody awaiting disposition of the charge.

IF YOU OBTAINED A HEARING AID THROUGH THE W.C.B....

Representatives of the Workers' Compensation Board Hearing Branch will be at the Victoria Workers' Compensation Board Area Office, 1581 Hillside Avenue, on Wednesday, December 20, 1978 from 12:30 p.m. until 5:00 p.m. to provide counselling and service for persons with hearing aids obtained through the Workers' Compensation Board.

For more information, contact the above office.

WORKERS' COMPENSATION BOARD OF BRITISH COLUMBIA

BEFORE THE JUDGE

A 30-day psychiatric examination at Riverview's Forensic Psychiatric Unit was ordered Thursday for a 21-year-old man charged with attempted murder and armed robbery.

William Bruce Tucker, 1300 Yates, was charged Tuesday with the attempted murder of 19-year-old Ana Ganhao Santos of Cassiar, a University of Victoria student, in an incident Monday night at the apartment building where they both lived. Tucker also was charged with robbery while armed with a knife.

Judge Blake Allan ordered a two-day psychiatric observation Tuesday and had remanded Tucker until Friday for a report.

Tucker was remanded until Jan. 15 for the examination and a report.

★ ★ ★

A Victoria couple was committed to stand trial on charges of armed robbery, unlawful confinement, and possession of $14,500 in stolen money from a June 15 holdup of the McKenzie Avenue government liquor store in Saanich.

Peter Larsen, 29, and Deborah Jane Mavis Frank, 21, were committed following a preliminary hearing.

★ ★ ★

Roy Thomas Gunderson, 24, of 2653 Graham, was charged with possession of a restricted weapon and carrying a concealed weapon.

Both charges referred to a revolver seized by city police early Friday morning.

Gunderson was remanded to next Tuesday for election of his trial method and possible bail hearing.

★ ★ ★

One of two women who pleaded guilty to a shoplifting spree Nov. 15 at Eaton's was fined and the other was given a suspended sentence.

Arlene Alexandra MacDonald, 27, of 2402 Byron, and Linda Christine Steele, 31, of 1782 Bay, pleaded guilty Nov. 27 to theft over $200 and were remanded for a pre-sentence report.

MacDonald also pleaded guilty Friday to a separate charge of theft under $200 in connection with goods valued at $42.86 from Shopper's Drug Mart taken 10 days later.

On the joint charge, MacDonald had $323.45 worth of stolen goods on her possession and Steele had $253.41 worth when caught outside Eaton's.

Defence lawyer David Hatter said both women had drinking problems and said MacDonald, who has a four-year-old child, was highly intoxicated on both occasions.

Allan fined Steele $100 and placed her on 12 months probation as well as ordering her to attend the Drug and Alcohol Rehabilitation Society for counselling. He placed MacDonald on two years' probation and also ordered her to attend DARS for counselling.

★ ★ ★

Fined for drinking-driving offences were: John Harold Carter, 25, of 1009 Burdett, $450; and George Robert Saunders, 21, of 872 Sevenoaks, $200.

In addition, Saunders was fined $200 for driving while under suspension, placed on one year's probation and ordered to perform 80 hours of community service work.

Sears Tire and Auto Centre

Save $4

Sears wheel alignment special

8.99 reg. 12.99 (most North American cars)

Correct wheel alignment is demanded in a City Test. Do it now to prevent uneven tire wear, and to stop shimmy and shake at high speed. Improve your car's safety, and possibly increase your mileage today, while you save $4. Torsion bars extra.

Save 15%★

Sears complete brake job!

Here's what we do!
★ Install new brake shoes and/or disc pads
★ Replace springs, hold-down parts, repack front bearings.
★ Rebuild wheel cylinders and/or rotors
★ Inspect master cylinder lines, adj. emergency brakes
★ Check rear seals, bleed hydraulics, road test. Additional parts and labour extra.
★ On parts and labour, most cars.
★ 20% off labour only on import cars

Brake job guarantee
Sears brake shoes, disc pads and brake parts, when used in private passenger car service are fully guaranteed (parts and labour) against manufacturing or material defects and against wearout for 18 months or 18,000 miles, whichever comes first.

Sears Automotive (190) Phone Enquiries: 595-9111
Advertised prices in effect 9:30 a.m. Monday, Dec. 18, through 5:00 p.m. Friday, Dec. 22, while quantities last.

Simpsons-Sears Ltd.
'Reg.' and 'Was' refer to Simpsons-Sears prices.

YOU'RE INVITED TO OUR NEW LOUNGE
FEATURING
AL and MARTYN
Colony MOTOR INN

NOW! From Yamaha!
THE ULTIMATE GIFT

Presenting 3 Yamaha Console Organs

For your Christmas Stocking!

Make this Christmas an unforgettable experience with the gift of music . . .

These Beautiful Console Organs Are NOW ON DISPLAY at

James Piano & Organ
MAYFAIR MALL 386-6339
12-16

CAPITAL SUPER FOODS

IN SIDNEY
9819 Fifth St.
NEW HOURS
Open Mon.-Friday 9 to 9
Sat. 9 to 6
Sundays and Holidays 12 to 6

50 WEST BURNSIDE
OPEN DAILY 9-9

PRICES EFFECTIVE DEC. 17, 18, 19, 20
We reserve the right to limit quantities

NO.1 READY TO EAT HAM — WHOLE or SHANK ..... 1.39 lb. — BUTT 1.44 lb.
FROZEN BUTTERBALL TURKEYS .. lb. 1.39 ALL SIZES
FRESH GR. A. ALL SIZES YOUNG TURKEYS ..... lb. 1.19 (Available Dec. 19th)
FLETCHERS GARLIC RINGS ..... 8 oz. 69¢
OLYMPIC DINNER SAUSAGE 1-lb. 1.09
BURNS NO. 1 SHAMROCK SIDE BACON 1-lb. 1.49
IMPERIAL MARGARINE 3-lb. pack 1.89
NESTLE'S SOUPTIME All Varieties ..... Box 49¢
NABOB COFFEE TEAM 16-oz. 1.19
McLAREN'S OLIVES ONIONS GHERKINS CHERRIES .. 12-oz. 1.09
TENDERFLAKE LARD .. 1-lb. 69¢
PRINGLE TWIN PACK POTATO CHIPS 1.19
SWEET POTATO OR YAM 2 FOR 49¢
NO. 1 CHIQUITA BANANAS .. 4 lbs. 1.00
CANADA NO. 1 CELERY ea. 25¢
NESCAFE DECAFFINATED COFFEE 8-oz. 4.89
ROYAL CITY CREAM STYLE CORN 14-oz. ..... 2 FOR 79¢
DURAFLAME LOGS .... 3 Hours 1.09
ELECTRASOL DETERGENT ... 33-oz. 1.29
VIVA TOWELS 2-Roll Pack 99¢
CASHMERE BATHROOM TISSUE 4-Roll Pack 79¢
TOTAL DIET DOG FOOD 8-kg. 5.39
NABOB COFFEE 1-lb. 2.99
12-17

Sears

MONDAY IS $Day

Personal Shopping While Quantities Last.

Colourful White Sale

8 pages of home bedding, staples, bathroom carpeting, towels, draperies and more. Delivered in today's paper. Hurry in . . .

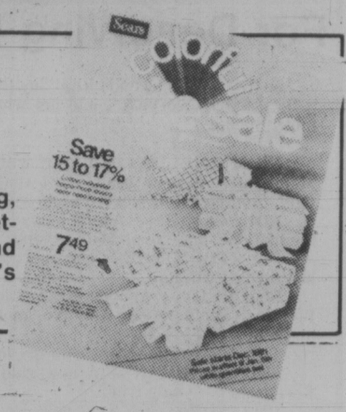

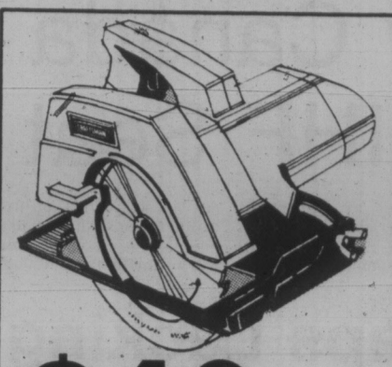

$40

Save $14.99 on 7" circular saw

Reg. $54.99. Craftsman 7" circular saw develops 1½ hp., 5100 r.p.m. & 7-inch blade, double-insulated. Makes an ideal gift for the handyman! (22846)

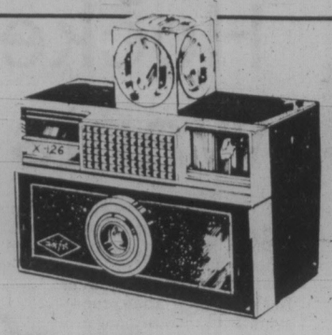

$8

Save $1.99 Agfa 126 camera

Reg. $9.99. Autostar Agfa 126 camera kit includes: camera, flashcube, and film. Easy to use . . . just load, aim and shoot. Durable plastic construction. IdeaL for the beginner! (11350)

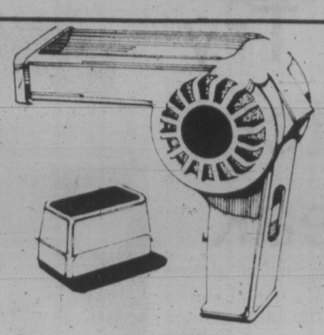

$17

Save $7.99. Kenmore blowdryer

Reg. $24.99. Lightweight, Kenmore blow dryer features 1000 watts for fast, easy drying. Choose from 2 handy speeds and 3-heat settings. A very handy Christmas gift for the special person on your list! (59265)

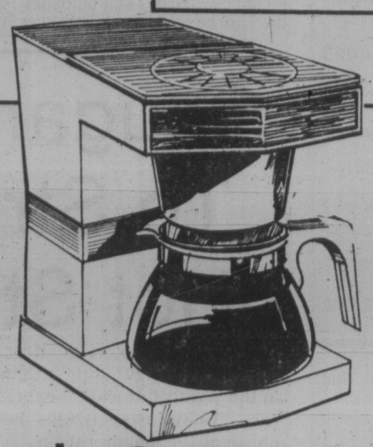

$30

Save $16.99. Auto. coffee maker

Reg. $46.99 Flavour-fresh automatic coffee maker brews up to 10 cups. Includes handy warmer tray. Great for making the morning coffee in! (67909)

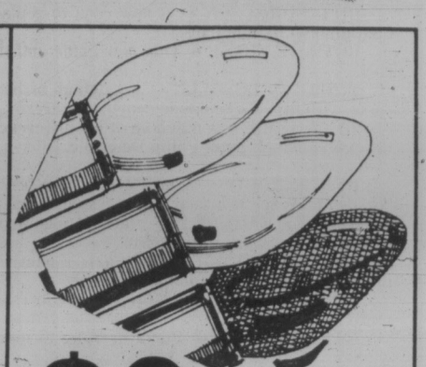

$6

Save 99¢. Outdoor light set

Reg. $6.99. Canadian-made, Christmas outdoor light set with 15 bulbs, sockets. Translucent and shadow assortment. Reduced wattage-energy saver bulbs. Decorate your outdoor trim and trees. (50036)

Save $1.69
Sportsweight 3-ply acrylic yarn
$2
Reg. $3.69. 200 gram yarn in easy-care 100% acrylic. Limited colours.
Yarns, Notions (25)

Save $3.99
7-piece serving bowl set
$6
Reg. $9.99. Set includes 1 serving bowl and 6 fruit nappies.
Housewares (11)

Save $1.99
18-piece punch bowl set
$5
Reg. $6.99. Glass 7-qt. punch bowl with 8 cups and ladle. Great for parties!
China (21)

Save 59¢
Tasty economy fruit cake
$1
Reg. $1.59. Light batter cake with peel and raisins. 425 gram. Great for lunches!
Candy Counter (87)

Save $5.99
Acrylic/wool men's knit cardigan
$24
Reg. $29.99. Rib knit cardigan with shawl collar. Beige, Grey. Size: 36-46.
Men's Furnishings (33)

Save $5.99
Men's wool crew neck pullover
$17
Reg. $22.99. Superwash crew neck pullover. 100% wool. Size: 39-44.
Men's Furnishings (33)

Save $10.99
His or Her valet ideal gift
$4
Reg. $14.99. Handy valet for organizing jewellery, change or odds 'n' ends! Perfect gift!
Jewellery

Save $14-16
'Gordini' acrylic track suit
$25
Reg. $39.99-$41.99. 100% acrylic track suits in adult sizes: S-M-L.
Sports Centre (6)

Save $2.99
Novelty Disney ornaments
$2
Reg. $4.99. Alderbrook glass tree ornaments. 9 per pkg. Disney characters.
Trim Shop (50)

Save $2.99
Handy knitting stand
$6
Reg. $8.99. Self standing wooden, framed knitting stand. Ass't colours. Cotton.
Yarns, Notions (25)

Save $3.99
Macrame owl plant hanger
$3
Reg. $6.99. Holds up to an 8" pot. Dark Brown or Beige macrame owl.
Plant Shop (71)

Gift idea!
Aqua Fun pulsating shower
$14
Hand held pulsating massage shower head, massages and stimulates.
Plumbing Supplies (42)

Save $2
Strapless seamless lined bra
$6
Reg. $8. Polyester tricot with Kodel lining, underwired. A (34-36), B (34-36), C (34-38).
Intimate Apparel (18)

Save $21.99
Radio controlled shovel dozer
$28
Reg. $49.99. Goes forward, reverse, turns; shovel lifts & dumps. Requires 2-9 V. batteries.
Toy Shop (49)

Save $4.99
Trailer towing mirror
$5
Reg. $9.99. Fender mounted trailer towing mirror. Easy to mount/dismount.
Auto Accessories (28)

Save $9-$39
White Heirloom bedspread
$30
Reg. $39.99-$69.99. Double or Queen size. 3 patterns to pick from in Heirloom pattern.
Draperies (24)

Save $3.99
Panne crushed velvet fabric
$6
Reg. $9.99 metre. 150 cm. wide. 75% acetate/25% nylon. Bottle Green, Blk., Doeskin, Emerald, Rust.
Fabrics (36)

Save $1.99
Children's jewellery box
$4
Reg. $5.99. Handy little jewellery box to organize their treasurers. Colours: Red, Brown.
Jewellery (4)

Relax!
Enjoy a Sears luncheon
$2
Tasty Bacon and cheeseburger served with golden French Fries. Coffee or tea.
Coffee House

Save!
Ladies' fashion dresses, pantsuits
$10
Values to $35. Easy-care dresses, pantsuits in the latest styles. Broken size range.
Ladies' Wear (31)

Save $2.99-$9
Junior Bazaar velour fashions
$15
Reg. $17.99-$24. Choose from jackets, pullovers or vests. Various fashion colours.
Junior Bazaar (19)

Save $3.99
Ladies' blouson sweater
$12
Reg. $15.99. Acrylic/mohair blend sweater in colours: Dusty Green, Dusty Pink, Ivory. S-M-L.
Ladies' Wear (7)

Save $1.99
Boys' comfy slippers
$3
Reg. $4.99. Vinyl slippers in sizes: 4, 5, 6. Ideal for a gift!
Boys' Wear (40)

Save $1.99
Boys' turtleneck sweater
$3
Reg. $4.99. 100% acrylic rib knit sweater. Long sleeve pullover. Sizes: 8, 12, 16, 18.
Boys' Wear (40)

Save $2.99
Cuddly Pooh® Bear
$5
Reg. $7.99. Cuddly, soft friend is Pooh®. Great gift idea!
Children's Wear (29)

Gift idea!
Infant's stretch sleepers
$3
Various sleeper styles made of easy-care stretchy fabrics. Asst'd size range.
Infants' Wear (29)

Save $4.99
Women's CHIC denim jeans
$13
Reg. $17.99. 12½-oz. denim jeans fits waists: 25-30, 32. By H.I.S.
Men's Casual Wear (41)

Save $5.99
Firm line heat massager
$19
Reg. $24.99. 5 attachments for massaging feet, face, scalp.
Health Beauty (8)

Save $10.99
Remington GTX 3000 shaver
$54
reg. $64.99. Twin ultra-thin flexible screens. Re-chargeable. 96055.
Health & Beauty (8)

Save $7.99
Portable radio with AM-FM-VHF
$32
Reg. $39.99. Handy portable radio with AC-DC setting. AM-FM, VHF. Perfect gift!
Stereos (57)

Save $3
Facial sauna with gentle mist
$9
Reg. $12.99. The gentle mist helps to deep cleanse and moisturize, stimulate skin.
Health & Beauty (8)

Save $3.99
Micromate browning skillet
$17
Reg. $20.99. 21 cm. browning skillet by Corningware. Perfect for micowave cooking!
Housewares (11)

Save $20
Dual action pad sander
$50
Reg. $69.99. Handy dual-action pad sander with dust pick-up. Ideal for the handyman!
Hardware (9)

Gift idea!
Girls' cosy nightgowns
$6
Brushed nylon or flannelette cosy gowns. perfect gift idea!
Girls' Wear (77)

Save $3.99
Backgammon game in case
$16
Reg. $19.99. Vinyl cover case. Size: 2¼x10½x7½. Great gift!
Stationery (3)

Save $14.99
Router table converts to shaper
$25
Reg. $39.99. Handy router table can also be used with jig saw. Great for the handyman!
Hardware (9)

Save $90.99
Kenmore sewing machine
$199
Reg. $289.99. Has automatic buttonholer, built-in dial stitches, case extra. (81431)
Sewing Machines (20)

Save $10.99
Kenmore hand vacuum
$39
Reg. $49.99. Lightweight, weighing only 11 lb. Cloth bag, 4' hose. (36131)
Vacuums (20)

Save $171.97
3-piece occasional table set
$258
Reg. $429.97. Solid maple set: 1 oval coffee table, 1 drawer commode, 1 step table.
Furniture (1)

Save $30.99
Men's Quartz watch
$64
Reg. $94.99. 6-digit continuous display. Yellow coloured band.
Jewellery (4)

Save $8.99
AM-FM portable radio
$21
Reg. $29.99. Has handy AC/DC setting. Makes a perfect gift!
Radios, Stereos (57)

Save $94.95
5-piece luggage set
$100
Reg. $194.95. 4 pcs. with wheels, tote has adjust. Strap. Vinyl.
Luggage (14)

Save $15
Men's Rancher coat
$20
Reg. $35. Acrylic pile lining. Suedine finish cotton. Sizes: 38-46.
Men's Wear (45)

Save $3.99
Novelty Rolls Royce radio
$9
Reg. $12.99. AM radio in the shape of a Rolls Royce car. Battery not incl.
Radios (57)

Save $79.98
Multi-power microwave oven
$490
Reg. $569.98. Has 30-min. digital timer. 90-650 watts. 10 setting.
Ranges (22)

Simpsons-Sears Ltd.

'Reg.' and 'Was' refer to Simpsons-Sears prices.

bill walker

A Selected Gift List For Deserving People

So it's Christmas and gift-giving time; and wouldn't it be great if everyone could get what they need the most. Such as:

NIRMAL DILLON — A towel with a picture of the Mann Cup on it, so he won't forget what it looks like; and *bah!, humbug!* embroidered in the corners.

RON MacNEIL — Another fabulous year, just like the last one, and the one before, and . . .

IVAN THOMPSON — One more unretirement (repeat of last will do).

BOB REID — Another Kevin Alexander, another Bob Cool, another Doug Angrove, another Norm Baker and a new GM.

THE NEW GM — An easier act to follow.

SKIP CHAPMAN — A new guide to replace Bill Ferguson on fishing trips.

BILL FERGUSON — A new cook to replace Skip Chapman on fishing trips.

BOTH OF THEM — This *new guide* and this *new cook*.

PHILIP DELESALLE — A patch-up of his differences with his ex-gymnastic coach John Herb.

JOHN HERB — A patch-up of his differences with his ex-gymnastic pupil Philip Delesalle.

★ ★ ★

DEREK TODD — A new system for beating the horses to replace last year's new system, to rep . . .

GEORGE HARKNETT — Nothing to go wrong with what he already has in the barn.

CHARLIE ULRICH — A new pair of panty hose for those chilly days in the judges box.

AUBREY DAVIES — More thoroughbreds to find more races for.

HARRY FILION — For *Jim Tang* to give *him* a winner.

JIM TANG — A couple of winners . . . from anybody. Even Filion!

JIM KEELING SR. — A box of cigars to smoke out more standardbred fans.

JIM KEELING JR. — A box of money to pay out to more fans.

THE JAWL BROTHERS — Neil DeMacedo to keep his horse out of their pocket.

NEIL DeMACEDO — The Jawl Brothers to take their stock south . . . and run there.

IAN ROSS — To watch them both eat Rice. Two Bowls of it.

EDDIE POPHAM — A picture of Triple Two to keep next to his wallet.

KEN SHIELDS — Another Billy Loos; another Robbie Parris, another Rene Dolcetti . . . and no injuries.

BILLY LOOS — Carol Turney will do.

CAROL TURNEY — Well, what else?

KATHY SHIELDS — (Nee Mike Gallo) No change; all wins.

MIKE GALLO — A medal.

★ ★ ★

HARVEY STEVENSON — Another Stan Kern, or reasonable facsimile.

STAN KERN — A well-deserved retirement; then the comeback, the intimidating scowl, the trembling hitter and one more fireball.

BOBBY HOLNESS — A new old sweatshirt.

BOB BURROWS — Nomination to the B.C. sports hall of fame.

SKIP STANDISH — A helmet.

LYNN CHAPMAN — Baseball fans. All kinds please.

JACK SHUPE — A full house.

GERRY CADWALLADER — A Ward Sanderson doll to stick pins in.

WARD SANDERSON — The Western Lacrosse Association Commissioner's job (officially).

GEOFF VANTREIGHT — A ditch.

ERNIE FEDORUK — A Son of a Gun hair blower, or a new barber.

HARRY NEALE — A hockey team (any kind preferred).

BILL ABBOTT — Eyeshades for all his opponents.

STEVE SKILLINGS — A picture of Hec Gervais to stomp on.

KEITH DAGG — A curling clock that rolls back the years.

JACK NORTHUP — A square meal.

THE DOBBER — The usual. A new book of old jokes.

ROY OKELL — A bullworker isometric toner (with scales) from his curling team.

THE CURLING TEAM — A new skip.

Merry Christmas, team, and 'nite all.

Racers Gone; Six Are Left

INDIANAPOLIS (AP) — Indianapolis Racers, a team that lost its first coach before the first game because he decided to work elsewhere, joined a lengthy list of former World Hockey Association teams Friday.

Indianapolis, which began WHA play in 1974, had lost its final battle for financial stability when a representative of majority owner Nelson Skalbania read a short statement saying the club had played its last game.

"The Indianapolis Racers regret to announce that as of midnight tonight (Friday), they cease operations," said Gordon Robson, who was here representing owner Nelson Skalbania in negotiations with the club's limited partners.

Indianapolis joined a lengthy list of defunct WHA clubs. The list of clubs folded since the WHA began in 1972 includes Philadelphia Blazers, New York Raiders, Chicago Cougars, Cleveland Crusaders, Houston Aeros, Phoenix Roadrunners, Los Angeles Sharks, San Diego Mariners and Toronto Toros.

The final decision to fold the team was reached following day-long talks between Robson and representatives of the limited partners. Those negotiations came after Skalbania gave the limited partners a lengthy statement including charges and demands for continued operation of the club he purchased in August of last year.

Those demands included having the limited partners relinquish rights to any share of indemnity money the club might receive if there was a merger between the WHA and NHL which did not include the Racers.

From Winnipeg, WHA president Howard Baldwin, issued a statement saying the league was in the process of drafting an alternate schedule that would be released on Monday with the six remaining teams retaining their home dates

He indicated the league was sorry to lose Indianapolis as a market, but the decision to cease operations was made by Skalbania.

Skalbania, in his statement, claimed the team needed $800,000 to operate for the balance of the 1978-79 season. He said he was would commit $300,000 if the balance was produced by local sources.

Robson read a prepared statement at the news conference.

"The talks were unsuccessful and leaves the general partner (Skalbania) no choice but to fold the team," he said. "If you have any questions, you'll have to direct them to the club's attorney."

"The limited partners had taken the situation as far as they could," said attorney Tom Jones, who participated in the talks for Skalbania as the club's attorney. "He (Skalbania) had devised several ways he felt the local people could keep the club, but it was simply a matter of not enough cash."

Johnny Wilson was hired as the team's first coach, but he resigned to join the now defunct Michigan Stags of the WHA before Indianapolis even participated in the league's expansion draft. The organization had gone through four principal owners with many changes in management during its history but financial problems were always present.

In his statement, Skalbania said he has written checks for $1.2 million with the limited partners providing no money.

The players are now free agents, said defenceman Ken Block. However, apparently Skalbania sold at least three players.

"I was sold to Edmonton a month ago," said defenceman John Hughes. "He (Skalbania) sold me, but he didn't let me know about it or notify anyone in Indianapolis. I found out about the sale through my attorney."

In Hartford, Conn., a Whalers spokesman confirmed a report that forward Blaine Stoughton and defenceman Dave Inkpen had been sold to New England.

Cougars Try To Stretch Hot Streak

Victoria Cougars go after another win at Memorial Arena tonight in their unbeaten December stakes in the Western Hockey League, and the game against New Westminster Bruins is important in another phase of the league race as well.

Besides the fact that the Cougars would like to go through the month with an unblemished mark, they also need the two points to keep ahead of the third-place Bruins.

Cougars lead the Bruins by three points but New Westminster has three games in hand so a victory is vital to the Cougar cause.

Cougars have four wins and a tie already in five December starts.

Cougars will be near full strength for the game, only rookie Brad Palmer being missing from the squad that has dressed for the last few games.

Palmer is suffering from a broken nose and also has a case of tonsilitis. He is a doubtful starter for the exhibition game against Moscow Selects at Memorial Arena on Tuesday.

The Selects Friday night scored a 6-1 victory over Calgary Wranglers for their third win against WHL clubs.

Boris Verigin, Viktor Zhuchok, Nikolay Davydkin, Eugeny Zukharzh, Yury Savisillo and Vladimir Erkov each scored singles for Moscow.

Cal Ellerby replied for Calgary.

The Selects, a fast skating and superb passing squad, held a wide margin of play during the first two periods but Calgary came on in the final stanza when it outshot the Soviets 16-5.

In league play, Regina Pats recorded their second road victory of the season by outscoring Saskatoon Blades 9-8.

Doug Wickenheiser paced Regina with two goals and four assists. Dirk Graham and Doyle Wankel also tallied twice for the winners.

Game time tonight is 8:30.

	G	W	L	T	F	A	P
Eastern Division							
Brandon	31	25	1	5	232	91	55
Saskatoon	32	9	13	10	187	189	28
Edmonton	33	8	17	8	130	176	24
Regina	32	7	22	3	130	241	17
Central Division							
Billings	32	19	9	4	174	118	42
Lethbridge	34	18	13	3	179	150	39
Calgary	33	9	20	4	142	185	22
Medicine Hat	31	7	20	4	111	199	18
Western Division							
Portland	27	18	5	4	176	107	40
Victoria	34	17	13	4	163	150	38
New West	31	17	13	1	142	129	35
Seattle	34	11	19	4	142	173	26

Tonight's Games

New Westminster at Victoria
Seattle at Portland
Lethbridge at Billings
Calgary at Medicine Hat

MOSCOW (6) — Boris Verigin, Viktor Zhuchok, Nikolay Davydkin, Eugeny Zukharzh, Yury Savisillo, Vladimir Erkov. CALGARY (1) — Cal Ellerby. Attendance: 2,912.

REGINA (9) — Doyle Wankel 2, Dirk Graham 2, Doug Wickenheiser 2, Jamie Pearson, Barry Ziegler, Brian Varga. SASKATOON (8) — Kevin Tendler 2, Lindsay Carson 2, Dan Erickson, Ken Federko, Brent Ashton, Jim McTaggart. Attendance: 1,601.

RUDY PILOUS
. . . out of work

Pilous Cast Adrift

WINNIPEG (CP) — John Ferguson, vice-president and general manager of Winnipeg Jets, announced Friday that Rudy Pilous is leaving the World Hockey Association club effective immediately.

Pilous had been general manager of the Jets before Ferguson was hired last month and subsequently had accepted the position of assistant to the general manager.

"Its an unpleasant fact of life that Rudy had to go," said Ferguson in a statement Friday.

Pilous, who coached Victoria Maple Leafs in the old Western League, joined the Jets four years ago as coach and was appointed general manager in his second season with the team. He also coached Chicago Black Hawks from 1958 to 1963, winning the Stanley Cup in 1961.

Hockey Canada Wants IIHF Seat

TORONTO (CP) — Hockey Canada's status in international hockey remains in limbo today.

When Canadian Amateur Hockey Association representation failed to show at a meeting on Friday during which the two groups were to work out their respective roles, Hockey Canada decided on a new track.

"We're going to the International Ice Hockey Federation to obtain our own seat," said Torrence Wylie, chairman of the government-appointed Hockey Canada.

Wylie blamed the CAHA's repudiation of an agreement reached in June by the two organizations and Iona Campagnolo, federal minister of fitness and amateur sport, in which the responsibilities of both were defined.

The agreement gave Al Eagleson, chairman of Hockey Canada's International committee, full negotiating power for exchange programs involving national and professional teams.

During the IIHF congress in Sermione, Italy, in July, CAHA president Gordon Renwick, of Cambridge, Ont., endorsed the schedule of events in which Canadians will ice their strongest national sides through 1983 and covering Canada Cup, world and Olympic tournaments.

However, following a CAHA general meeting in October Renwick announced that while the CAHA endorsed the major tournaments, the amateur body wanted to retain an element of veto power where exchanges involving professional teams interfered with amateur programs, whether they concerned international tourneys or CAHA playoffs.

Eagleson threatened to cancel next year's Canada Cup tournament unless the CAHA agreed to give complete negotiating power to him in all matters pertaining to national or professional teams.

"Our meeting today made it clear that unless Hockey Canada is successful in obtaining a seat on the IIHF in January, we won't be involved in the cycle of international competition structured (in Italy) last July."

He said failure to obtain a voice on the IIHF counsel would not only derail the Canada Cup tournament, but "we'll be forgetting about all international competition."

"If the CAHA and IIHF feel they can do without professional hockey players and without Hockey Canada, that's up to them."

He said the CAHA representative on Hockey Canada had been made aware of Friday's meeting but had chosen not to attend. Instead, the association had sent along a copy of a news release announced Thursday in which it's position was detailed saying it had no intention of deviating one way or another.

Caps Lacking Scoring Punch

Times News Services

Washington Capitals' coach Danny Belisle says it was the North Stars' fourth goal that put the game out of reach.

"The fourth goal took a lot out of us and it really picked them up," Belisle said after the Capitals dropped a 6-1 National Hockey League decision to Minnesota Friday.

The Capitals applied heavy pressure in the first five minutes of the game and then faded.

"Maybe we're making goalies look good," said Belisle. "I think that our attack warranted more than one goal. That's not saying we're going to get seven, but it warrants more than one."

Minnesota's coach Glen Sonmor agreed. "They're a far better team than they're playing now. And right now we're playing as well as I've ever seen us play."

Doug Patey, called up from Hershey Bears of the American League earlier in the day, saved Washington from a shutout with the Cap goal after the North Stars scored their six goals.

Meanwhile, off the ice, left winger Dave (Tiger) Williams of Toronto Maple Leafs has been suspended for three games as the aftermath of a major penalty he received for slashing during a game against the Penguins in Pittsburgh Dec. 6.

(Summary on page 22).

SPORTS SHORTS

Walcher Wins

Times News Services

Josef Walcher of Austria won a men's World Cup downhill ski race today in Val Gardena, Italy, in two minutes 11.86 seconds.

Peter Mueller of Switzerland was second in 2:12.16 and another Swiss, Walter Vesti, was third in 2:12.91.

Top Canadians were Steve Podborski, 21, of Toronto, who finished 10th in 2:13.73, and Ken Read, 23, of Calgary, 11th in 2:13.75.

★ ★ ★

Elsewhere in sports . . .

IN GOLF: **Dwight Nevil** retained a one-shot lead after the second round of the $100,000 Central and South American Open tournament Friday at San Jose, Costa Rica . . . The Texan fired a three-over-par 74 that left him at even-par 142 for the PGA-co-sponsored tournament . . . At 143 are **Joe Inman** and **Wren Lum** . . . Toronto's George Knudson, slipping to an 81 Friday, was at 151 . . . At Capetown, South Africa, **Dale Hayes** won the Cape Province Open on the third hole of a sudden-death playoff Friday after blowing a two-stroke lead . . . Hayes finished in a tie with countryman **Tienie Britz** at 13-under-par 275.

★ ★ ★

IN CRICKET: The English team claimed three Australian wickets in the last hour today in Perth to take a strong position in the second Test Match . . . Australia finished the day at 60 for four in reply to England's first-innings total of 309 when opening batsman **Rick Darling** was run out for 25 on the last ball . . . In Bangalore, India's team lost captain **Sunil Gavaskar** on the first ball but rallied to score 19 for one wicket at close of play on the second day of the second Test againt the West Indies . . . Earlier, the visitors carried their overnight score of 285 for five to 437 all out . . . Gavaskar, who had hit a double century and two centuries in his last four innings, flashed at the first delivery by West Indian fast-bowler **Sylvester Clarke** and was caught in the gully.

★ ★ ★

AND ALSO: Texas Rangers of the American Basebll League have traded relief pitcher **Reggie Cleveland**, a native of Swift Current, Sask., to Milwaukee Brewers for reliever **Ed Farmer**, minor league first baseman **Gary Holle** and an unannounced amount of cash . . . Hockey's Boston Bruins, stung by the loss of defenceman **Bobby Orr** 2½ years ago, are burying the hatchet . . . Orr will be honored in special ceremonies and his No. 4 raised to the rafters at Boston Garden on Jan. 9 when the Bruins meet Soviet Wings in an exhibition game . . . Orr will become the fifth player in Boston history to have his number retired . . . **Fred (Cyclone) Taylor**, at 94 the oldest living member of Canada's Hockey Hall of Fame, was making satisfactory progress in Vancouver General Hospital after being admitted Dec. 5 for abdominal surgery.

Canada Jolted Back to Reality

Times News Services

The top-seeded United States junior tennis team jolted Canada back to reality Friday with a 2-0 victory in the Sunshine Cup semi-final match at Miami.

David Dowlen defeated Glenn Michibata of Toronto 6-4, 6-4 while Tim Myotte beat Martin Wostenholme of Ottawa 6-1, 6-1 to advance to today's final against Spain.

Canada, unseeded in the 38-nation tournament, upset Argentina 2-0 Thursday for their third victory and the right to meet the U.S. in the semi-final.

It marked the first time Canada had made it past the second round since it entered the world's most prestigious junior competition 10 years ago.

The U.S. faces Spain, the No. 2 seeded team which moved into the final with a 2-0 win over No. 4 Brazil.

ALSO IN TENNIS: **Chris Evert and Martina Navratilova** won semi-final matches today and will meet in Sunday's final of the $200,000 Emerson Cup women's tournament in Tokyo . . . Evert, the reigning U.S. Open champion, defeated **Virginia Wade**, 1977 Wimbledon champion 6-1, 6-3 after Navratilova, the 1978 Wimbledon champion, beat **Evonne Goolagong** 6-3, 6-2 . . . And in Montego Bay, Jamaica, **Bjorn Borg**, of Sweden defeated **Roscoe Tanner** of the U.S. 3-6, 6-5, 6-4 and Romania's **Ilie Nastase** beat American **Peter Fleming** 4-6, 6-2, 6-4 to gain the semi-finals in the World Championship Challenge tournament . . In today's semi-finals, Borg was to meet Fleming, who was a last-minute stand-in for **Vitas Gerulaitis**, and Nastase was matched against Mexico's **Raul Ramirez**.

Athletics, Merchants Triumph

Juan de Fuca Merchants and Victoria Athletics were winners of games in the Big Six Hockey League Thursday.

Merhants edged Esquimalt Maple Leafs 4-3 and Athletics whipped Duncan Blades 10-4.

Barry McLachlan had two goals for Merchants while Andy Konopacki and Randy Kerr had singles. Rob Coldwell, Randy Krantz and Bill Jobson scored for Esquimalt.

Gord Nielson, Rick Boyd and Brian Preston each scored two goals for the A's while singles went to Bruce Cowick, Ron Trafford, Kevin Kennedy and Wally Popoff. Neil Merrick and Doug Lafleur each scored twice for Duncan.

Mt. Doug Holding Hot Hoop Hand

Mt. Douglas Ramblers made it two wins in a row in exhibition high school boys basketball Friday night.

The Ramblers downed North Delta Huskies 65-51 as Vince Cullen and Ross Mosher each scored 17 points.

On Thursday, the Ramblers defeated Lake Cowichan Thunderbirds 64-40 while the Mt. Doug girls team defeated Cowichan Thunderettes 64-40. Mosher had 18 points to lead the Ramblers. Dan Moore scored 20 for Cowichan.

At Nanaimo, Friday, the Islanders whipped Victoria High Totems 110-50 in the first round of the Islanders invitational Christmas tournament. Port Alberni edged St. Thomas More 70-69 in the other game of the round-robin event.

Kurt Kelly led Nanaimo with 21 points. Wayne Russell had 10 for Vic High.

Doug Panton led Port Alberni with 18 points.

Two to Remember . . . Three to Forget

By BILL WALKER
Times Staff

There was a little bit of everything in the opening games of the Senior Men's South Island curling playdowns at Glen Meadows Curling Club, Friday night.

For Cliff Brown of the Racquet Club and John Innes of Victoria Curling Club it was a night to remember. They each won in an extra end.

For Ches Hays of the Racquet Club, Al Paterson of Esquimalt and Gordie Carmichael of Victoria Club it was a night to forget. Forever. They got wiped out.

For Carl Mazzei of Victoria Club it was an early Christmas gift and for Ken Moore of Esquimalt it was a tense finish to what started out as a breeze.

In probably the best-played game of the first two draws, Brown drew to the four-foot on last rock in the 11th end to edge Norm Richardson of Victoria Club 7-6 after Richardson had forced the extra end with a clutch last-rock draw to the button in the 10th.

Innes was slightly more dramatic in achieving the same result earlier. Trailing Sam Snobelen of the host club 7-3 after eight ends, Innes, a South Island representative in the Island final last year, scored two in the ninth to draw close and then stole a pair in the 10th — the tying shot on a measure — to force the extra end; and he then stole a single point in the 11th for the 8-7 victory.

In the bombing exercise, Keith Taylor of the Racquet Club took out his clubmate, Hays, also a South Island rep last year, 12-1, and after only six ends;

George Charles of Victoria Club destroyed Paterson 11-1, also in six ends;

And Dave Johnston of Victoria Club, last year's Island representative in the Pacific Coast Curling Association playoffs, whipped Carmichael, a finalist in the B.C. Mixed last year, 10-2, and again in six ends.

Mazzei got his gift from clubmate John Oster in the final end when Oster missed his last two rocks and Mazzei needed only a free draw to score three and take a 7-6 decision.

Moore seemed to be home free early against Tom Wall of the Racquet Club when he led 9-0 after five ends.

But by the ninth end Wall had drawn to within two at 10-8 and it was touch and go until he missed a double with his last rock.

Only then did Moore breathe a sigh of relief to go with his 11-8 victory.

Play in the double loss event resumes today and concludes Sunday with four of the 17 rinks to qualify for the Island playoff at Powell River, Jan. 5-7.

Sam Snobelen	102 010 210 00—	7
John Innes	010 101 002 21—	8
Cliff Brown	100 210 011 01—	7
N. Richardson	022 000 100 10—	6
George Charles	122 150 xxx x—	11
Al Paterson	000 001 xxx x—	1
Gord Carmicahel	010 100 xxx x—	2
Dave Johnston	302 032 xxx x—	10
Keith Taylor	240 330 xxx x—	12
Ches Hays	001 000 xxx x—	1
Tom Wall	000 003 032 0—	8
Ken Moore	214 110 100 1—	11
John Oster	100 101 102 0—	6
Carl Mazzei	001 020 010 3—	7

ALL STAR WRESTLING
VICTORIA MEMORIAL ARENA
THURS. DEC. 21, 8 P.M.
6-MAN TAG TEAM ELIMINATION
SALVATORE MARTINO & MIKE SHARPE & ERIC FROELICH VS. THE ALASKAN & THE AVENGER & SANDOR NOVACK
THE OUTLAW VS. BILL CODY
ED MORETTI VS. GOLDIE ROGERS
PLUS OTHER MATCHES
Tickets on sale at ARENA BOX OFFICE
Ring $4.00, Res. $3.50, Rush $3.00
Under 12 $2.50. Rush sold at Door Only

"You sure that's beef?"

Intimidation Helps: Cutler

By JIM CRERAR
Times Staff

Anyone who has seen Varick Cutler play basketball will have difficulty believing this, but the 6-foot-8 Victoria DataTech forward feels defence is the weakest part of his game.

On top of that, he doesn't regard himself as a particularly good jumper.

One look at the statistics and you have to figure he's kidding. Going into this weekend's Dynasties Senior "A" tournament in Seattle, Cutler is by far the team's best rebounder with 189, of which 139 are off the DataTech boards.

"I'm not strong and I'm not a good jumper," he explained, "but I just want to be first to the ball."

The trick, he says, is mental quickness.

"I've seen lots of players who are 6-10 and taller who don't have that desire to be first to the ball. There are players who shy away from body contact under the boards. You can sense it right away, and especially with big guys. You intimidate them offensively and defensively."

It's important to know how far you can go in terms of intimidation through body contact. For example, Cutler has discovered that referees in Canada — even at the senior "A" level — whistle down contact fouls more than U.S. officials.

"I've played in a summer league for pros in Philadelphia and even though there were guys bigger than me, I could hold my own because I could get away with body contact.

"You're not going to stop a guy who's 6-9 and weighs 250 pounds," he continued "but you can make him take a shot he's not comfortable with by putting a forearm in front of him. That forces him to fade away from the basket when he's shooting.

"This is an inside play, but I don't even attempt it in Canada because I know it's interpreted as a foul."

There was an abundance of intimidation last weekend at Central junior high where DataTech swept a Northwest International League doubleheader from Renton Roadrunners. Cutler and Renton's Mark Seil earned early showers for fighting in the Sunday game, called with four minutes left after Joe Perry of Renton threatened to strike referee Skip Standish with a chair

Perry, Seil and Cutler, along with Renton's Lenny Kemp (tossed for intentionally elbowing Dave Mulcahy) were to appear before NIBL commissioner Arnie Aizstrauts in Seattle today.

Cutler, a 25-year-old native of Buffalo, N.Y., played for the University of Maryland and Lasalle College in Philadelphia where he earned a degree in social work. He took a year of post-graduate studies at Laurentian University in Sudbury, liked Canada and decided to stay. He and his wife, Susan, a Sudbury girl, were married in August and decided to move to the west coast "primarily because it offered a young lifestyle. The thing I noticed about Canada is that the people really appreciate a quality way of life."

Norm Vickery, the women's basketball coach at Laurentian, put Cutler in touch with Ken Shields, who moved to Victoria from Laurentian to coach UVic Vikings and play for DataTech. That brought the Cutlers here where Varick works as a drug and alcohol counsellor.

Cutler also works hard at his game, practising on his own three or four days a week at UVic's McKinnon Gym. It's not surprising, then, to find him leading DataTech scorers with an average of 24.8 points in 12 games (the team has an over-all record of 10-2).

Still, he doesn't feel he must score a lot of points to have a good game.

"I like shooting for a high percentage," he said. In that regard it's been a good year. He has a field-goal accuracy average of .587, sinking 131 of 223 shots.

"I'm very happy with that," Cutler said.

Obviously, so are his team-mates.

VARICK CUTLER
. . . likes lifestyle here

PRO BASKETBALL

NATIONAL ASSOCIATION
Kansas City 105 Boston 101
Atlanta 121 New Jersey 104
Philadelphia 91 Houston 84
Washington 116 Detroit 114
New York 118 Chicago 94
San Antonio 125 Indiana 113
Portland 116 Denver 113
Cleveland 110 Milwaukee 106
Los Angeles 100 Seattle 98

W.H.A. SUMMARIES

	G	W	L	T	F	A	P
Quebec	29	16	10	3	116	102	35
N. England	28	14	9	5	124	106	33
Cincinnati	30	14	13	3	109	108	31
Edmonton	27	14	13	0	102	98	28
Winnipeg	27	11	12	4	114	101	26
Birm'gham	26	12	13	1	100	103	25
x-Ind'apolis	25	5	18	2	78	130	12

x-disbanded.

NEXT GAMES: Tonight — Birmingham at Cincinnati, Quebec at New England; Sunday — New England at Quebec, Cincinnati at Winnipeg, Sweden at Edmonton (exhibition), Soviet Union at Birmingham (exhibition).

SOVIET UNION (3) — Kovin, S. Gimaev, Kabanov; EDMONTON (5) — MacDonald, Chipperfield, Bailey, Sobchuk, Shmyr. Attendance: 13,856.

SWEDEN (3) — K. Andersson 2, Norberg; WINNIPEG (4) — Nilsson, Hicks, Gary, Guindon. Attendance: 6,008.

Proceviat Heads For New Record

Wayne Proceviat of Esquimalt Legion is as near to certain as can be to set a new scoring record in the South Island Junior "B" Hockey League this season.

Proceviat Friday night scored three goals as Legion down Oak Bay Trios 7-4 and that ran his season's total to 59, the same number as he totalled last year in setting the previous record.

Last year he needed 33 games to achieve the result. This year he has played in only 24 games.

Dave Ricciuti, Terry Parsons, Bruce Jeffries and Murray Allan also scored for Legion who had period leads of 4-2 and 5-3.

Ken Buna scored two goals for Oak Bay with singles going to Gary Carruthers and Neil Josefson.

Gary Smith had 33 saves in goal for Oak Bay while Ron Allan of Legion had 23.

Legion is in second place, seven points behind Saanich.

	G	W	L	T	F	A	P
Saanich	22	18	2	2	211	76	38
Esquimalt	24	14	7	3	204	109	31
Fuller Lk.	22	14	6	2	165	76	30
Juan de Fuca	21	11	8	2	114	87	24
Oak Bay	22	9	9	4	131	98	22
Lk.Cowichan	21	3	16	2	75	192	8
Kerry Park	22	0	21	1	53	315	1

SPORTS MENU

TONIGHT

HOCKEY
8:30 p.m. — Western League, Victoria Cougars vs. New Westminster Bruins, Memorial Arena.

SUNDAY

SOCCER
2:15 p.m. — Island League, second-round Jackson Cup matches; Metro Toyota (II) vs. Duncan Royal Cleaners (V), Blanshard Park; Prospect Lake (II) vs. Croatia (V), Prospect Lake; Labatts (III) vs. Nanaimo United (I), Lambrick Park; Castaways (II) vs. Gorge (I), Heywood Avenue Park; Victoria West (I) vs. Oak Bay Alumni (II), Topaz Park; Victoria Athletics (II) vs. Nanaimo City (I), Bullen Park; Chez Pierre Restaurant (IV) vs. Prairie Inn (V), Central Park; Duncan Selects (I) vs. Cosmopolitan Royals (II), Duncan; Oak Bay (I) vs. Kickers (III), Carnarvon Park; Victoria Athletics (IV) vs. Austrian Chalet (NIL), Henderson Park; Duncan Village Green (III) vs. Cumberland Waverly (NIL), Duncan; Gorge (IV) vs. Victoria West (II), Hampton Park.

RUGBY
1 p.m. — Island Union, third division, Ebb Tide vs. Cowichan, Macdonald Park.

HOCKEY
2 p.m. — South Vancouver Island Junior "B" League, Kerry Park Islanders vs. Lake Cowichan Baird's Trucking, Mill Bay Arena.
2 p.m. — South Island Big Six League, Duncan Silver Park Blades vs. Esquimalt Maple Leafs, Duncan Arena.

MONDAY

HOCKEY
8:15 p.m. — South Vancouver Island Junior "B" League, Juan de Fuca Gulls vs. Kerry Park Islanders, Juan de Fuca Arena.
8:15 p.m. — South Island Big Six League, Western Homes Buckaroos vs. Victoria Athletics, Memorial Arena.

HOCKEY TRAIL

Exhibitions
Edmonton (WHA) 5 Soviet Union 3
Winnipeg (WHA) 4 Sweden 3
Japan 9 Peace River 3
Moscow Selects 6 Calgary (WHL) 1

American League
Binghamton 5 Maine 3
New Haven 5 Nova Scotia 4
New Brunswick 6 Philadelphia 5
Hershey 8 Rochester 6

Central League
Fort Worth 5 Dallas 2
Kansas City 5 Tulsa 3
Salt Lake City 3 Oklahoma City 2

International League
Toledo 8 Flint 4

Pacific League
Phoenix 4 Los Angeles 2

Western International
Kimberley 14 Nelson 6
Trail 6 Calgary 5

Quebec Major Junior
Montreal 4 Chicoutimi 2
Verdun 4 Quebec 4

Ontario Major Junior
Sault Ste. Marie 6 London 5
Windsor 5 Kitchener 0
Oshawa 7 Ottawa 6
Kingston 5 Toronto 0
Sudbury 8 Niagara Falls 7

Manitoba Junior
Brandon 6 Kildonan 5
St. Boniface 4 Kenora 3
Selkirk at Fort Garry
Dauphin 10 Portage 2

Saskatchewan Junior
Regina 9 Swift Current 6
Moose Jaw 6 Estevan 2
Battlefords 9 Yorkton 2

B.C. Junior
Kelowna 9 Vernon 1
Merritt 3 Chilliwack 0
Langley 8 Delta 2

Eberts, Gervais In Final Round

SASKATOON (CP) — Tony Eberts of Kamloops, B.C. and Hector Gervais of St. Albert, Alta., advanced to the championship round of the $35,000 Bessborough Curling classic Friday.

Cedar Hill Municipal Golf Course
1400 DERBY ROAD
Phone Clubhouse 595-2823
THE STAFF WISHES TO EXTEND
Season's Greetings
And Advise That
1979 ANNUAL PASSES
Available Starting Dec. 15th
ADULT $200 SENIORS $110 JUNIOR $50
12-17

RENT-A-WRECK
RENT A CAR
Ask for Bruce or Ron
1420 Quadra 386-6441

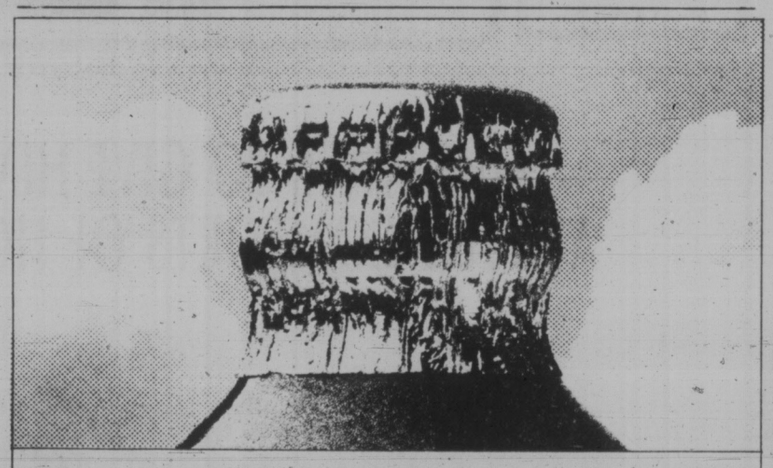
We're sure you will never forget the times you have BRADOR

Premium brewed · Superior quality
MOLSON
BRADOR
because everything you've heard about BRADOR is true.

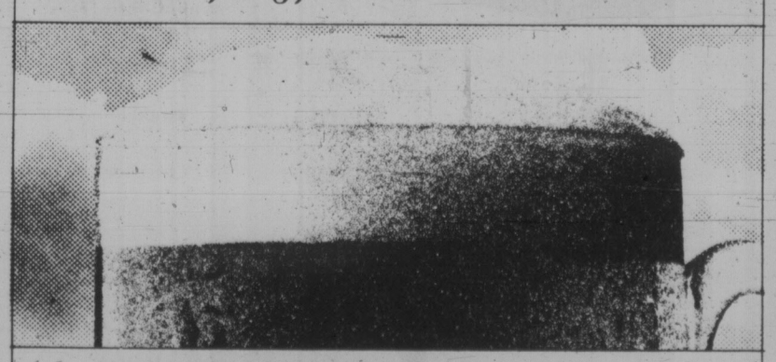
BRADOR is our brewmaster's finest achievement.
BRADOR from MOLSON.

OK TIRE STORES
3030 NANAIMO ST.
386-3156 VISA
Turn off Finlayson at Trader's
SNOW TIRE SALE
THE CAVALIER GRIP "78"
BELTED or POLY
A78x13 $29.95
F78x14 $35.95
G78x14 $37.95
G78x15 $38.95
H78x15 $40.95

PLAY-MOR
RECREATION MANUFACTURERS
DIRECT SALES — FACTORY TO YOU
•BILLIARD TABLES
•FOOSBALL TABLES
•SHUFFLEBOARDS
•ACCESSORIES
LARGE SELECTION OF GAMES ROOM LIGHTS
517 Kelvin Road 10-7 384-3332

WE ARE PLEASED TO ANNOUNCE THE OPENING IN VICTORIA OF . . .

THRIFTY RENT-A-CAR
Just Call Miss Thrifty
For FAST CLASS Service or Instant Hot Line Reservations
PHONE:
383-6923
LOCATED IN
THE CREST HARBOURVIEW INN
455 BELLEVILLE ST., VICTORIA, B.C.
MOST MAJOR CREDIT CARDS HONORED

UNIVERSAL TRADING
584 JOHNSON between Govt. St. and Market Square 383-9512
CHRISTMAS SALE
SAVE UP TO 50%

CAR SOUND EQUIPMENT

	REG.	ONLY
AM/FM IN DASH CASSETTE	179.00	99.95
AM/FM IN DASH 8 TRACK	169.00	99.95
AM/FM IN DASH COMBINATION 8 TRACK & CASSETTE	219.00	129.95
AM/FM 40 CH. CB IN DASH	299.00	199.00
CASSETTE 8 TRACK COMBINATIONS	129.00	79.95
USED CAR DECKS	10.00 AND UP	

SPEAKERS

WEDGE	14.95	7.95 Pr.
IN DOOR CHROME	19.95	11.95 Pr.
CO-AX 20 oz.	99.00	55.00 Pr.
SURFACE 25 Watts Pr.		35.00 Pr.

HOME STEREOS

COMPLETE STEREOS	85.00 to 995.00
CASSETTE DECKS	95.00 and Up
TURN TABLES	30.00 and Up
AMPS	35.00 and Up
RECEIVERS	45.00 and Up
SPEAKERS	25.00 Pr. and Up

BRAND NAMES SUCH AS:
Akai, Sansui, Toshiba, Hitachi, Dual, Gerrard, B.S.R., Sony, Kenwood

ALL MUSICAL INSTRUMENTS 20% OFF

10,000 NEW & USED TAPES
All 8 Tracks 1.95 Each

KITCHEN SETS	35.00 and Up
COUCHES & CHAIR SETS	65.00 and Up
FRIDGES	45.00 and Up
CHAIRS	5.00 and Up

OFF SEASON BUYS

	REG.	ONLY
Steel Tennis Racquets	14.95	7.99
Wood Tennis Racquets	7.95	3.99
Squash Racquets	14.95	9.95
Tennis Balls		4.00 Dozen

SCHOOL DESKS 10.00 ea.

CAMERA GOODS

	REG.	ONLY
PENTAX SLR'S		165.00 Up
CAPRIC 110 POCKET CAMERA	19.95	11.99
BUILT IN FLASH POCKET L10	69.00	39.95
POLAROID ONE STEP	39.95	22.50

STRAUS BINOCULARS "REAL" BARGAINS

	REG.	ONLY
7x35	55.95	34.95
7x50	65.95	39.95
10x50	72.95	41.95

UPSTAIRS BARGAINS

SKI BOOTS		20.00 and Up
POOL CUES 2 pce.		15.00 and Up
ALL NEW SKATES 50% OFF		10.00 and Up
	REG.	ONLY
FIRESCREENS	29.95	19.95
FIRE GRATES	12.95	8.95
COMPANION SETS	39.95	23.95
FONDUE SETS	44.95	26.95
CANISTER SETS	12.50	8.00
POT & PAN SETS	39.95	29.95
SPINNING REELS	11.95	5.00
WALL CLOCKS	169.95	79.95
CHINESE WOKS	5.99	2.99
CANVAS HAND BAGS	6.99	2.95

JEWELLERY

	REG.	ONLY
14K Gold Chains	34.50	19.20
DIGITAL WATCHES LCD	89.50	49.50
LADIES SILK WALLETS	7.50	4.99
SHELL NECKLACES	17.95	5.99
DIAMOND RINGS		FROM 37.50
SILVER CHARMS	TO 6.50	ALL 2.50

AND MANY ITEMS TOO NUMEROUS TO MENTION HERE ARE DRASTICALLY REDUCED! ALL OTHER REGULAR STOCK AT LEAST 20% OFF

OPEN THIS SUNDAY MIKE GALE WILL BE ON LOCATION AND CKDA SUNDAY 11-5 P.M.

THESE LOW PRICES ONLY IN EFFECT TIL DEC. 20th SO DON'T MISS IT — QUANTITIES ARE LIMITED
2-17

Cutler's Fifth Title

DAVE CUTLER
. . . wins by slim margin

TORONTO (CP) — Dave Cutler of Edmonton Eskimos won his fifth Canadian Football League scoring title in six years in 1978 with 167 points, the CFL announced in official statistics released this week.

The Edmonton placekicker's total was the third-highest in CFL history, surpassed only by his own record 195 points scored last year and the 169 he ran up in 1975.

Cutler, a native of Victoria, barely topped two other Western Football Conference kickers this season as Cyril McFall of Calgary Stampeders had 163 points and Lui Passaglia of British Columbia Lions had 159. Bernie Ruoff of Winnipeg Blue Bombers was fourth with 144.

The Eastern Conference leader was rookie John Hay of Ottawa Rough Riders, with 136 points.

Cutler extended his CFL career record to 1,328 points and 300 field goals and set another record by kicking his 137th consecutive convert without a miss.

Rookie Calgary running back Jim Sykes led the league in touchdowns with 15, 13 of them on running plays. Tony Gabriel's 11 touchdown pass receptions for Ottawa were another league high.

WESTERN CONFERENCE

	TD	C	FG	S	P
Cutler, E	0	45	36	14	167
McFall, C	0	36	37	16	163
Passaglia, BC	0	30	37	18	159
Ruoff, W	0	33	31	23	149
Macoritti, S	0	27	32	9	132
Sykes, C	15	0	0	0	90
Germany, E	10	0	0	0	60
Scott, E	10	0	0	0	60
Key, BC	10	0	0	0	60
W. Smith, E	9	0	0	0	54
Armstead, C	9	0	0	0	54
Poplawski, W	8	0	0	0	48
M. Holmes, W	8	0	0	0	48
Strickland, S	7	0	0	0	42
J. Washington, W	7	0	0	0	42
Crump, W	6	0	0	0	36
Forzani, C	5	0	0	0	30
Lang, E	4	0	0	0	24
Hollimon, E	4	0	0	0	24
Charuk, BC	4	0	0	0	24
Bright, BC	3	0	0	0	18
Culliver, BC	3	0	0	0	18
Paterson, W	3	0	0	0	18
Brock, W	3	0	0	0	18
Burden, C	3	0	0	0	18
J. Walters, S	3	0	0	0	18
Johns, S	3	0	0	0	18
Lancaster, S	3	0	0	0	18

EASTERN CONFERENCE

Hay, O	0	43	26	15	136
Sweet, M	0	31	30	2	123
Sunter, T	0	22	16	13	83
Gabriel, O	11	0	0	0	66
Jambrosic, H	0	12	11	13	58
Green, O	9	0	0	0	54
Edwards, H	6	x1	0	0	38
Bragagnolo, T	5	0	0	0	30
Stenerson, O	5	0	0	0	30
Skoirood, H	4	x3	0	0	30
O'Leary, M	5	0	0	0	30
Dalla Riva, M	4	0	0	0	26
R. Holmes, O	4	0	0	0	24
Metcalf, T	3	0	0	0	18
Kinch, H-T	3	0	0	0	18
Willis, T	3	0	0	0	18
Clarkson, T	3	0	0	0	18
White, T	3	0	0	0	18
Aynsley, M-H	3	0	0	0	18
Harris, T	3	0	0	0	18
Smith, M	3	0	0	0	18
Starch, M	3	0	0	0	18

x—denotes two-point converts.

N.H.L. SUMMARIES

	G	W	L	T	F	A	P
Norris Division							
Montreal	30	20	6	4	123	76	44
Los Angeles	28	13	11	4	117	96	30
Pittsburgh	30	10	14	6	104	108	26
Detroit	30	7	14	9	95	110	23
Washington	31	7	20	4	89	143	18
Adams Division							
Boston	30	19	5	6	132	97	44
Toronto	31	14	13	4	103	98	32
Buffalo	29	11	10	8	89	85	30
Minnesota	28	10	15	3	84	97	23
Patrick Division							
NY Islanders	28	18	4	6	128	83	42
Atlanta	31	17	11	3	125	103	37
NY Rangers	28	16	8	4	115	83	36
Philadelphia	30	16	10	4	100	81	36
Smythe Division							
Chicago	28	10	12	6	86	101	26
Vancouver	30	12	16	2	98	112	26
St. Louis	31	6	21	4	89	148	16
Colorado	31	5	21	5	83	139	15

MINNESOTA 6, WASHINGTON 1

First Period

1. Minnesota, Brad Maxwell 1 (Young, Parise) 8:08
2. Minnesota, Andersson 6 14:23
3. Minnesota, Payne 2 (B. Smith, MacAdam) 19:27

Penalties—Brad Maxwell Min 12:47, Payne Min 16:07, Potvin Min, Green Wash majors 18:02.

Second period

4. Minnesta, Andersson 7 (Sargent, Hogaboam) 4:51
5. Minnesota, G. Smith 3 (Sharpley, Brad Maxwell) 18:09

Penalties—Maruk Wash 5:16, Lane Wash 12:05.

Third Period

6. Minnesota, Sargent 8 (Young) 5:02
7. Washington, Patey 1 (Charron, Girard) 8:27

Penalties—Younghans Min, Riley Wash majors 4:50, Scamurra Wash 4:59, Sargent Min 13:55, Parise Min 18:07

Shots on goal by

Minnesota	10	7	5	22
Washington	10	9	14	33

Goal—Meloche, Minnesota; Bedard, Wolfe, Washington.

Attendance—6,538.

NEXT GAMES: Tonight — NY Rangers at Boston, NY Islanders at St. Louis, Philadelphia at Atlanta, Vancouver at Pittsburgh, Detroit at Toronto, Buffalo at Minnesota, Chicago at Colorado, Montreal at Los Angeles; Sunday — Boston at NY Rangers, NY Islanders at Detroit, St. Louis at Philadelphia, Toronto at Washington, Pittsburgh at Chicago, Vancouver at Buffalo.

NHL LEADERS

	G	A	P
Lafleur, Mtl	22	26	48
Dionne, LA	22	26	48
Chouinard, Atl	20	23	43
MacMillan, Atl	13	29	42
McNab, Bos	19	20	39
Trottier, NYI	16	23	39
Federko, StL	12	27	39
Taylor, LA	15	23	38
Bossy, NYI	23	14	37
Sittler, Tor	16	21	37

WHA LEADERS

	G	A	P
Cloutier, Que	30	21	51
Ftorek, Cin	13	38	51
Mark Howe, NE	20	28	48
Tardif, Que	21	22	43
Nilsson, Wpg	10	29	39
Lacroix, NE	17	21	38
Lukowich, Wpg	20	15	35
Bernier, Que	17	18	35

Billy Needs Younger Club Than Yanks

DENVER (AP) — Billy Martin needs the spotlight too much, and therefore is not at home managing a club as successful as New York Yankees, says Rich Gossage, the club's ace relief pitcher.

"Billy'd be fine on a young up-and-coming club," said Gossage, who led the American League with 27 saves in 1978 while helping the Yankees to their second consecutive World Series title in October.

"But on a team like ours which has a lot of star players, the players get the spotlight which Billy feels he should get, and I don't think he can handle that."

Gossage also said in a telephone interview from his home in Colorado Springs that recently that most of the Yankees—including himself—feel Martin will not be back as manager of the Yankees in 1980.

"I don't think he'll be back," said the 27-year-old right-hander, "and I guess it would be best if he didn't. With Billy as manager, you're never able to concentrate 100 per cent on baseball. You're always wondering when the hell something is going to happen.

"Billy's a fiery guy, and he's hard to play for," Gossage said. "On a team like ours, you don't really need a guy like Billy to manage. It was much better for us when (Bob) Lemon took over as manager. Lemon really laid back. He lets you know right away that he's gonna go with the guys who are doing the job, day in and day out."

New Rules to Govern Grand Prix Auto Races

PARIS (AP) — New rules for the 1979 Grand Prix world championship auto racing season, including an obligation to contest all events, and new point-scoring rules to sustain interest in the title races, have been announced by the sport's ruling body.

An official list of 27 competing cars and drivers wae issued, with another 20 drivers qualified to take part in Formula One racing as reserves.

But only in exceptional circumstances, to be defined by the ruling body case by case, will a driver not entering all events be allowed to score points for the world championship.

The year's 16 races will be divided into two halves, and drivers will count only the four best results from each half for their point total. Officials of the ruling body, soon to be renamed the Worldwide Motor Sports Federation, said that under the system, Mario Andretti would still have won this year's event.

Any team not entering a race without a valid excuse will be fined $20,000, the new rules state.

New teams wishing to enter Grands Prix must nominate races three months in advance and submit a guarantee of $30,000.

The only new team to enter the world championship this year is that of West German Willy Kaushen, with Belgian driver Patrick Neve.

The new scoring system, long rumored, already has constructors and tire manufacturers changing their strategy. Sources say the Canadian Wolf team is designing a car with the new rules in mind, and tire companies are running their computers overtime.

The rules mean they can design optimum cars and tires for a limited number of tracks.

Go South for your winter holiday
RENT

1978 GM
20' MOTOR HOMES
$200 per week plus gas, mileage and insurance
6¢ per km
By the week or by the month
Fully self contained including shower, toilet, furnace, cab and chassis, air conditioning, sleeping for six. 8 to choose from.
Ask about our special rates on long term renting and options to buy.
GARDEN CITY AUTO SALES
2978 Douglas (Leasing Dept.) 12-17 DL01319A
CALL 382-9111

WILSON'S
for the Best Christmas Ever...
DRESSING GOWNS

Not exactly as illustrated
Give her a perfect dream of a housecoat, of cosy Viyella, in a sweeping line. Pretty prints or plain shades, in this comfy washable flannel that's so durable, yet so soft to the touch. Small, medium or large.
Also a large selection of other loungewear, and dressing gowns from 31.00.
W&J WILSON LIMITED
Open Daily 9:30 a.m. to 5:30 p.m.
1221 Government St. (Opp. Post Office) 383-7177
1210 Newport Ave. (Oak Bay) 592-2821
Empress Hotel (721 Government St.) 383-1919
City Parking Facilities Tickets Validated Here.
master charge CHARGEX VISA
12-16

SPORTSWORLD
OPEN NIGHTS
FROM DEC. 13-22
9:30 a.m. to 9:00 p.m.
NEW LOCATION
564 YATES ST.

12-17
RACQUET STRINGING
from $7.50 work and materials GUARANTEED
centre court racquets
1543 Pandora 598-7175
in Stadacona Centre

SALMON COUNTRY
PEDDER BAY MARINA
OFF ROCKY PT. RD. METCHOSIN. PH. 478-1771
A Sincere Thank You!
Pedder Bay Marina expresses sincere appreciation to the following companies for their prize donations supporting our
3RD ANNUAL WINTER/SPRING
SALMON DERBY
(Daily Through Dec. 31/78)
Luhr Jensen
Wilson & Lenfesty
Peetz Manufacturing
Bastion Distributors
Gibson Powercraft
Scott Plastics
Capital Iron
Western McQuades
Jim Gilbert
Rhys Davis
Silver Harvest
Acklands
Chevron Canada
Hudson Bay Wholesale
Cray Beverages
G.W. Distributors
Coast Catering
Cowichan Fish Factory
Langford Tackle
Dunsmuir Super Service
Pacific Sports
Sealand
Undersea Gardens
Wax Museum
Classic Car
Miniature World
CKDA Radio
TOTAL PRIZE VALUE APPROX. $1300
Have Fun — Come Fishing!
12-16

ADULTS
BOYS GIRLS
There are Colonist Routes available in the Following Areas:

OLDFIELD - BEARHILL	APPROX. $55 MO.
CARLOS - CORDOVA BAY	APPROX. $55 MO.
STELLY'S - SEABROOKE	APPROX. $70 MO.
SIMPSON - EAST SAANICH	APPROX. $150 MO.
MAXINE - CORDOVA BAY	APPROX. $60 MO.
PARKER - WALEWA	APPROX. $80 MO.
TOMLINSON - WALLACE	APPROX. $60 MO.

ANYONE INTERESTED
PLEASE CONTACT G. ROSS AT THE COLONIST
383-4111 LOCAL 163

574 YATES ST.
(Across from the Post Office)
Ph 383-2422
GREAT GIFT IDEAS!
THE ULTIMATE LOCKBACK
The Uncle Henry Bear Paw
by Schrade
Pivot Post/Lock Bar of Schrade Steel makes the Bear Paw completely rust resistant; insures the most rigid, durable construction ever offered in a lockback knife. The 3½" blade of rust resistant Schrade Steel opens and closes easier than any other lockback. The handles are Wonda-Wood and the bolsters and linings are solid brass. It comes with a top-grain, steerhide sheath. Each knife is serialized, and guaranteed against loss for one year from date of warranty registration. $36.95
The Ultimate Guarantee: If you lose it, Uncle Henry will replace it free.
KNIFE SHARPENING EQUIPMENT
The knife world seems to be filled with sharpening gadgets, most of them of questionable worth. Shown here are those that we have tested and know to be worthwhile.

THE CROCK STICK
This arrangement of wood base and hard alumina ceramic rods is the most useful addition to sharpening equipment since A.G. Russell invented the sharpening stand for oil stones. Anyone over the age of ten can learn to sharpen any knife blade in less than two minutes. Simply hold the knife blade straight up and down and draw it with a slicing motion firmly down each side of the "v" made by the two rods. The angled rods establish the proper bevel 5/16" rods will even sharpen scalloped, serrated, hollow ground, concave or wedge ground edges. Cleans easily with kitchen cleanser, never wears out. Stores handily in wooden base. Every kitchen should have one—ideal for deer camps. Undoubtedly the best you will ever spend for sharpening. $14.95
12-2

FIVE WAYS TO GIVE HIM ALL THE COMFORTS OF HOME

if you're thinking of slippers for your favourite man for Christmas . . . think Ingledew's and Evans . . . America's finest men's slippers . . . many Evans styles available in narrow and medium fittings and some in sizes to 13's.
1. "Butterball Mule" by Evans brown leather $28.95
2. "Rustler" by Evans tan leather $28.95
3. "Cherokee Fleece" by Evans tan leather $28.95
4. "Baronet" by Evans burgundy, brown and black leather $25.95
5. "Cherokee" by Evans tan leather $28.95
Ingledew's
for the great names in fashion
"WE'RE ALL WRAPPED UP IN CHRISTMAS"
749 Yates Street

Peoples Jewellers Christmas

give & kiss

When you buy a gift from Peoples Jewellers this Christmas, you get exceptional value in return. And when you give a gift from Peoples Jewellers, you can be absolutely sure of one thing. A kiss!

Give a gift of fine jewellery this Christmas. Peoples Jewellers has everything you've ever dreamed of ... for a price you never dreamed possible!

Exceptional values on fine jewellery.

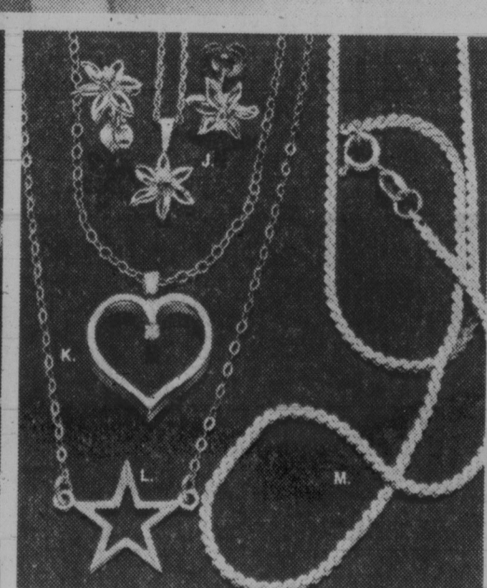

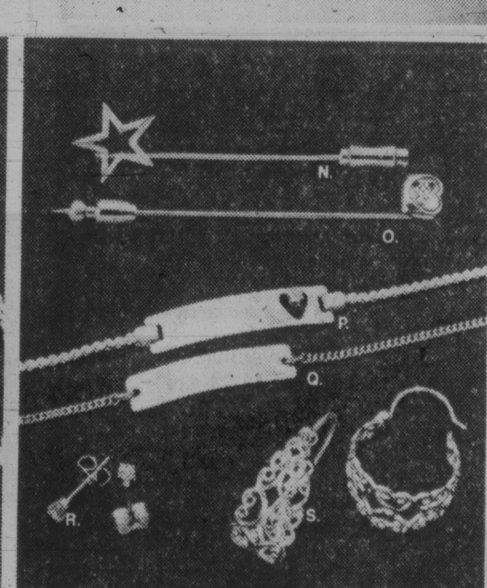

A	Mens 10 kt. gold sparkling diamond ring	250.00	E	Ladies 14 kt. gold genuine blue sapphire and diamond ring	225.00	J	Diamond pendant and earring set, in 14 kt. gold 200.00
B	Mens 10 kt. gold synthetic blue star sapphire ring with diamonds	195.00	F	Colourful ladies 10 kt. gold opal ring with diamonds	125.00	K	Lovely diamond heart pendant in 10 kt. gold 79.95
C	Ladies 14 kt. gold dinner ring with 7 diamond clusters	350.00	G	Classic 17 jewel pocket watch with Waldemar chain	89.95	L	Stylish star choker in 10 kt. gold with 16" chain 19.95
D	Ladies 10 kt. gold mini diamond ring	69.95	H	Mens Elgin 25 jewel day-date automatic watch	99.95	M	Beautiful 18" chain and bracelet set, in 10 kt. gold 115.00
			I	Ladies Elgin 17 jewel watch with 4 brilliant diamonds	99.95	N	10 kt. gold star stickpin 25.00

O	Fashionable diamond stickpin in 10 kt. gold	59.95
P	Sparkling 10 kt. gold diamond ID bracelet	79.95
Q	Popular 10 kt. gold ID bracelet	35.00
R	Stunningly styled 14 kt. gold diamond earrings (pr.)	200.00
S	Chic 10 kt. gold hoop earrings (pr.)	39.95

PEOPLES JEWELLERS
The Diamond People.

Christmas programs highlight week's church activities

Church chronicles

There will be an evening of song at Victoria Alliance Church, 1792 Townley, this Sunday. The sanctuary choir under the direction of Curt Bergen will participate in the program entitled *Christmas is Forever*.

The choir will move the congregation through Christmas Promised, Presented, Proclaimed and Projected.

The well-known songs of Christmas, as well as less familiar ones will be interspersed with scripture poems and readings, intended to make thoughts of Christmas pertinent for today as well as the future.

This service will climax with baptism.

The congregation of the Chinese Alliance Church will also be included. The service begins at 7 o'clock and people are invited to join in this service of celebration.

●

Excerpts from Handle's *Messiah*, under the direction of Kelly Charlton will be the highlight of the 11 a.m. service Sunday at Metropolitan United Church. Ursula Thomas will be the organist.

George Kent, formerly tenor soloist with the Winnipeg Symphony Orchestra and also CBC soloist, will sing *Comfort Ye, My People* and *Every Valley Shall be Exalted*.

Nancy Holmes is contralto soloist for *O Thou that Tellest* and Dawn Bailey, soprano, performs the recitatives.

The choir has prepared four of the magnificent choruses, including the Hallelujah.

In the evening at 7:30, carols for the congregation led by the sanctuary choir is a celebration of the old familiar carols.

●

The choir of First United Church will present a Christmas music performance at the church, Quadra at Balmoral, at 4 p.m. Sunday.

The congregational Christmas dinner will follow at 5:30 p.m. in the fellowship hall.

There will be an 11 a.m. service Sunday, Dec. 24 and a communion service at 11 p.m. that evening.

●

James Bay United Church will present a holy communion service Sunday at 11 a.m. in the form of the folk mass *The Winds of God*.

On Sunday, Dec. 24, there will be a service of Christmas music and readings at 11 a.m., followed by an informal family service at 7 p.m.

●

The last in a series of Christmas vesper services by the Canadian Girls in Training will be presented Sunday at 7 p.m. at Garden City United Church.

This self-supporting organization, which provides opportunities for fun, fellowship and growth for girls 12 to 17, derives its main source of funding from the vesper service offerings.

●

The annual candlelight service at St. Aidan's United Church will include carol singing of selections by all four choirs starting 7 p.m. Sunday, in the sanctuary.

●

Joy to the World, a "singspiration" cantata by John Peterson, will be featured at the 11 a.m. Sunday service at Belmont United Church, Belmont and Pembroke.

The program will feature *Joy to the World, Hark the Herald Angels Sing, What Child is This* and *We Three Kings of Orient Are*, the latest being a background for narration.

All the songs have been newly arranged for the cantata, whose narrator will be Rev. Robert McPherson.

Soloists will be Donna Kaszas, Doreen McPherson, and Sandra Vanderlinde, sopranos; Susan Littlejohn, contralto; Ralph Peltier and Norman Langton, tenors; Ed Davies and Jack Adams, bass.

Choir director is Bert Storar and organist Margaret Wilmshurst.

A special offering will be taken at First United Church at the Christmas Eve communion service at 11 p.m. for the mission and service fund of the United Church. The special Christmas gift will enable many things to happen in a needy world.

●

Victorians of Dutch descent will hold an interdenominational Christmas service in the Dutch language at Oak Bay United Church, Granite and Mitchell, Wednesday, Dec. 20 at 8 p.m.

This year the annual service is entitled *Komt, Verheugd van Harte*. It will echo the impressive interior of the church building, its beautiful organ and the familiar Dutch Christmas songs will be reminiscent of the celebrations in Holland.

After the service there will be an opportunity to meet and enjoy refreshments.

●

Dr. Helen Huston will speak on her work in missions in Nepal at the 11 a.m. service at Metropolitan United Church on Sunday.

She will also present an illustrated talk at 7:30 p.m. Sunday at a UCW presbyterial service at Centennial United Church, which will be followed by fellowship.

The daughter of Rev. W. J. Huston and the late Mrs. Edith Huston of Camrose, Alberta, she graduated in medicine from the University of Alberta in 1951. After doing internship in Edmonton she had one year of surgery at the Vancouver General Hospital. In September 1953 she went to India with the United Church of Canada. In 1960 she was appointed to the United Mission of Nepal where she has been ever since.

Along with other missionaries from different churches and different countries she has been working in a community service project in the isolated village of Amp Pipal, in the mountains of the Gorkha District about 90 miles west of Katmandu. There is a 30-bed hospital there with a community health program in the surrounding area. She hopes to return to Nepal in May 1979.

In Edmonton in September she was presented with the medical alumni award for making a special contribution to medicine.

Silver Threads

ESQUIMALT

The rec centre will be closed for maintenance Dec. 18-Jan. 2.

SIDNEY

MONDAY through FRIDAY — 9 a.m., centre opens, cards, library, billiards, morning coffee, afternoon tea.

MONDAY — 10 a.m., dance for fun, billiards, quilting, decorator paints; noon, lunch; 1:30, ceramics, swim club; 2, films; 7:30, bingo.

TUESDAY — 9:30 a.m., lapidary; 10, painting, Serenaders practice; noon, lunch; 1, whist, crochet, lapidary, painting; 7, shuffleboard.

WEDNESDAY — 10 a.m., novelties, rug hooking; noon, hot dinner; 1, Mah-Jongg discussion group; 2, concert: Serenaders, Silver 'T' Bells, Suzuki Violins; 7, duplicate bridge.

THURSDAY — 9:30 a.m., lapidary; 10, weaving, carpet bowling; noon, lunch; 1, bridge; 1:30, dressmaking; 7, lapidary, crib.

FRIDAY — 10 a.m., beadwork, keep fit, ceramics, quilting; noon, lunch; 1, creative writing, stretch and sew; 2, jacko; 7, evening cards.

SATURDAY and SUNDAY — 1-4 p.m., drop-ins.

Douglas St. Baptist
3277 Douglas St.
Pastor: Reed H. Elley
10:30 a.m.
The Senior Choir presents:
"OH COME TO MY HEART"
A Cantata for Christmas
7:00 p.m.
"THE HURON CHRISTMAS CAROL"
Church School
Christmas Pageant
A friendly Evangelical Church

ELK LAKE BAPTIST
The Church by the Lake
5563 Pat Bay Highway
Minister Emeritus Harry Pike
Minister: J. C. A. Barton
9:30 a.m.
FAMILY CHURCH SCHOOL
10:30 a.m. MORNING WORSHIP
Coffee Hour
6:30 P.M.
Special Church School
CHRISTMAS PROGRAM
A cordial welcome to all

CHRISTIAN APOSTOLIC CHURCH
Original Christian Doctrine
SUNDAY SERVICE
& SUNDAY SCHOOL
11:00 a.m.
Studies in the Science of Living
EVERY WEDNESDAY 7:30 P.M.
2663 Shelbourne St., Victoria

CHRISTIAN REFORMED
Agnes and Glanford
WORSHIP SERVICES
at 10:30 a.m.
and 7:00 p.m.
Ministers:
Peter W. DeBruyne
Daniel B. Tigchelaar

FIRST BAPTIST CHURCH
Quadra and North Park
11 A.M. ADVENT #3 CANTATA "Bethlehem's Babe"
John A. Watson and Cecil Barner
Organist and Choir Director: Mr. John Tunstall

VICTORIA TRUTH CENTRE
1201 FORT ST.
DR. E. M. SMILEY Minister
SUNDAY NIGHT AT 7:30
A very practical service by people who have proven that there is a solution to every seeming problem.
"CHRISTMAS IS" Rev. Lois McLean
11 a.m. "YOU CAN TOUCH YOUR STAR"
Dr. E. M. Smiley
Special Notice. The Children's Church meets every Sunday at 11 a.m. All children and Young People are lovingly welcomed.

FRIENDSHIP BAPTIST CHURCH
Welcomes you to its
10 a.m. Worship Service and Sunday School
7 p.m. CHRISTMAS PROGRAM
Everyone Welcome
at Gordon Head Rec. Centre, 1744 Feltham Rd.
Pastor: Rev. E. Kratofil, B.A., B.D. 477-8478
Affiliated with the Baptist General Conference

VICTORIA BAPTIST CHURCH
S.B.C.
3220 Cedar Hill Cedar Hill Community Centre
Bible Study 9:45 a.m.
Worship 11 a.m. 7 p.m.
Rev. Bo Brantley (Nursery Available) Phone 477-5474
"We Love, Because He First Loved Us" IN 4:19

KNOX PRESBYTERIAN CHURCH
2964 Richmond Road
A Friendly Church That Cares
Rev. David A. Smith, B.A.
THIRD SUNDAY IN ADVENT
11 A.M.
"EARTH HAS RECEIVED HER SOUL"
"From Everywhere to Bethlehem"
Church School Classes 11 a.m.
Kindergarten to Gr. 6
Nursery Facilities
2:30 P.M.
CAROL SERVICE
Wed. Dec. 20th — 12 noon
Church School Christmas Party
Visitors are most welcome

TRINITY PRESBYTERIAN CHURCH
2964 Tillicum Road at Gorge Shopping Plaza
The friendly church
Close to Motels
CHRISTMAS COMMUNION SERVICE
11:00 A.M.
"WHAT'S IN A NAME?"
7:00 P.M.
Symbols of Sacrament
Coffee hour after Morning Worship
Church School
Nursery facilities
Minister: Rev. G. D. Smith, M.A.

Orthodox Church
(Russian Synod)
For service times contact:
Rev. Fr. Gleb Jensen
3801 Cadboro Bay Rd.
Phone 477-8892

SAANICH COMMUNITY CHURCH
MENNONITE
990 Falmouth Road
10 A.M. FAMILY WORSHIP
Pastor: G. L. Braun 477-6111

THE CHRISTADELPHIANS
1396 McKenzie Avenue
Great News FOR THE World
"GOD'S BASIS FOR OUR JUDGEMENT"
Bible Address J. Clover Sun. 7:30 p.m.
Everyone Welcome No Collections
Sunday School 9:20 a.m. Memorial Worship 11:00 a.m.

Emmanuel
BAPTIST CHURCH
2121 CEDAR HILL CROSSROAD Tel. 592-2418
Team Pastors:
Norman Archer Lloyd Pierce
Edward Mackay Neil Parker
9:30 a.m. — YOUTH SERVICE
HENDERSON PARK PAVILION
for all Grade 9-12 students
9:30 a.m. Family Service
11:00 a.m. Morning Worship
"REVOLUTION IN A CRIB"
Pastor Archer Preaching
Junior Choir with Christmas Music Program at 9:30
Solos from "Messiah" by Susan Austin at 11:00
Sunday School Program at both services
1:30 p.m.—Mustard Seed Service at 552 Pandora Ave.
7 P.M.
"THE MUSIC OF CHRISTMAS"
Featuring Emmanuel's 40-Voice Choir
Director: Bernie Hambly
Organist: Grant Rowledge
Sunday, December 24, 11:00 p.m. to Midnight
CHRISTMAS EVE SERVICE
With dramatic presentations, tableaux, carol singing and the lighting of 500 candles by the congregation.
Monday, December 25, 11:00 a.m. to 11:45 a.m.
CHRISTMAS FAMILY SERVICE

St. Andrew's Presbyterian Church
Downtown — Douglas St. at Broughton
Rev. Bruce Molloy and Mrs. Chrissie Hogg
11 A.M. FAMILY SERVICE
TACOMA BOYS' CHOIR; WHITE GIFTS
Nursery Care
1 P.M.-4 P.M.
CONGREGATIONAL CHRISTMAS GATHERING
5 P.M. A Service of Word and Song
WED. 11:30 A.M.-1:30 P.M. Drop-In Centre
643 Broughton St. — *Coffee and Caring for You!*
THURS. 10:45 A.M. Bible Study (Mark) in Social Suite
VISITORS WELCOME

UNITY OF VICTORIA AT THE EMPRESS HOTEL
PRINCE ALBERT ROOM
Minister
REV. MARVIN O. ANDERSON
Prayer Time 10 a.m. CHURCH SERVICE 10:30 A.M.
For information please call 479-6431
Unity Church of Victoria is affiliated with Unity of Vancouver, Unity School of Christianity and DAILY WORD MAGAZINE
UNITY

VICTORIA EVANGELICAL LUTHERAN CHURCH
1016 Dunford — Ph. 478-7930
Divine Services 11 a.m.
Sunday School 10:15 a.m.
Adult Bible Class 10:15 a.m.
E. C. Hallstein, Vacancy Pastor
A changeless Christ for a changing world

BERACAH BIBLE CHURCH
4516 W. Saanich Road
Sunday Services
10 a.m., 11 a.m. and 7 p.m.
FOY L. SPIVEY, Pastor
Independent Fundamental

WORSHIP SERVICES
CENTERED AROUND REFORMED PREACHING
Holyrood House - Saltire Room - 2315 Blanshard at Bay St.
Rev. R. Harbach, minister in the Protestant Reformed Churches
SUNDAY 10 a.m. Preaching from Second Timothy
3:30 p.m. Preaching Bible Doctrine
Biblical Radio Ministries: KLYN-FM 106.5 Sunday
Lynden P. R. Church 9 a.m., Reformed Witness Hour, 4 p.m.
Bible Truth Meditations KARI 55 Sat. 10:45
Wednesday Adult Bible Study Class—8:00 p.m.
Studies in the Reformed Confession
for meeting place call—A. Rypstra, 479-0572

Trinity Christian Centre
Pastor: JOHN STONE
949 FULLERTON AVE.
383-4185
9:30 a.m. Sunday School For all Ages
11 A.M. MORNING WORSHIP
7 P.M. EVENING WORSHIP and COMMUNION
Nursery Provided for Morning Service
TUESDAY 7 P.M.—Prayer Meeting

VICTORIA CITADEL CORPS
757 Pandora Avenue
Corps Officers:
Capt. and Mrs. John Wilder
9:30 a.m. Sunday School
"Make Sunday School a Family Affair"
11:00 a.m. Holiness Meeting
7:00 p.m. Service of Christmas Music by Citadel Band and Songsters
A Warm Welcome awaits you

Visit the church of your choice this Sunday

PENTECOSTAL ASSEMBLIES OF CANADA
NORTH DOUGLAS PENTECOSTAL TABERNACLE
Douglas at Canterbury Pastor: Rev. Harold Pendray
9:45 a.m. Christian Education Hour
11 A.M.—"FIVE CHRISTMAS JEWELS"
7 P.M. SUNDAY SCHOOL CHRISTMAS PRESENTATION
"JESUS THE LIGHT OF THE WORLD"
Everybody Welcome

WESTERN COMMUNITY BAPTIST CHURCH
2612 SOOKE ROAD
Sunday School 9:45 a.m. Morning Worship 11 a.m.
Pastor: Rev. Gordon Patterson, 478-2525

CHINESE PENTECOSTAL CHURCH
800 Princess
SUNDAY 9:45 a.m. Sunday School
11:00 a.m. and 7:30 p.m. Worship Services
Prayer — Wed., 7:30 p.m. Youth — Fri., 7:30 p.m.
Pastor: Rev. Steve Wong 383-3878

Church of The Way
Meeting at Royal Oak Inn
4680 Elk Lake Drive
A NON-DENOMINATIONAL CHARISMATIC FELLOWSHIP
A Team Ministry:
PASTORS: BILL JOHNS and DOUG ROBERTS
MINISTERS: TED FOLLOWS and JOHN FRANCIS
EVANGELISTS: DOUGLAS KOOY and BRIAN RUUD

Christian Science
Sunday Services and Sunday School
10:30 a.m.
Wednesday Testimony Meeting
8:00 p.m.
First Church of Christ Scientist
Chambers and Pandora
Reading Room
1210 Broad Street
Weekdays 9 a.m.-5:00 p.m.
Reading Room Extension
Chambers and Pandora
Wednesdays 2-4 p.m.
All Are Welcome

A Family-Centered Church
479-1733
479-5214
FIRST NAZARENE
4277 QUADRA
(Supervised Nursery)
9:45 a.m.
Sunday School Classes for all ages
11 A.M.
"IT HAPPENED IN BETHLEHEM"
6 P.M.
CHRISTMAS CANTATA
A Night of Music
KGDN-Dial 630 Sundays at 10:15 a.m.

Central BAPTIST CHURCH
833 PANDORA AVE. 385-7786
"We preach Christ crucified risen and coming again"
Two Similar WORSHIP SERVICES
8:45 and 11:00 a.m
"HIS FIRST COMING"
The Pastor
9:45 a.m.
FAMILY BIBLE SCHOOL
for ALL Ages
7 PM
SENIOR CHOIR
CHRISTMAS CANTATA
"Down from His Glory"
Composed by John W. Peterson
Directed by Arla Rendle
— Full Orchestration
Pastor:
R. D. Holmes
Min. of Visitation
Norman Harrison
Assoc. in C.E.
Miss Verne Scott
Asst. To Pastor:
C. V. Eno
"Share with us in the glories of Christmas through Sacred Music"

Holding Forth Saanich Baptist Church
Royal Oak School, 4564 W. Saanich Road
10 a.m. to 12 Noon Family Bible Fellowship
7 p.m. Evening Fellowship Hour
Pastor A. Shook 479-0050

Glad Tidings
GOD'S WORD AS IT IS FOR MEN AS THEY ARE
PENTECOSTAL CHURCH
842 North Park Sp.
384-7633 384-0113
Pastor E. AUSTIN — Youth: D. PENNOYER — Music G. KRAUSE
9:45 A.M. — FAMILY BIBLE SCHOOL
Bus Service — 595-7393 — or Church Office
11 A.M.
"THE CHRISTMAS KING"
Pastor Austin Speaking
7:00 P.M.
THE LIVING CHRISTMAS TREE
Christmas Musical Spectacular
Victoria's Premiere Presentation
Choir Cantata from a Tree
Soloist's, Orchestra
Don't Miss This Special
SATURDAY 7:30 P.M. (Dec. 16) TONIGHT
First presentation of our Special
"The Living Christmas Tree"
Plan to attend both presentations
Bring Your Friends — All Welcome
Find Reality in Christ at Glad Tidings

THIS WEEK ONLY at the EMPRESS HOTEL BALLROOM
starting at 10:30 a.m. SUNDAY
A Christmas Celebration
"With Everybody Praising the Lord in Song"
featuring
THE 40-VOICE CHURCH OF THE WAY CHOIR in
COME TOGETHER
"A MUSICAL EXPERIENCE"
Directed by
MARY ELLEN KINGSFIELD
ALSO: Premier Release of
"A VERY SPECIAL GRACE"
Solo Record Album by
BILLY BENNETT
backed up by Members of the London Symphony Orchestra. Dedication of Album prior to Nationwide Release.

PARKDALE EVANGELICAL FREE CHURCH
1095 Tolmie, 382-7513
REV. A. KEN STROM
9:45 A.M. FAMILY S. SCHOOL
11:00 A.M. FAMILY WORSHIP
6:00 P.M.
ANNUAL CHRISTMAS PROGRAM
"A loving Christ . . . A caring Community"

VICTORIA ALLIANCE CHURCH
1792 Townley Street — Pastor H. Orlin Craig - Telephone 592-1821
(Across from Richmond Elementary School)
11 a.m. WORSHIP SERVICE
7 p.m. "CHRISTMAS IS FOREVER"
A musical evening with choir ending in a baptismal service.

Queens Avenue APOSTOLIC CHURCH
(fundamental—pentecostal)
804 QUEENS AVENUE
REV. ALAN McLEAN
382-7833 or 479-3189
10 a.m. Sunday School
11 A.M.
"Who is the King of Glory"
#5—JEHOVAH RAPHA
"The Lord that healeth"
7 P.M.
Sunday School
CHRISTMAS PROGRAM
Three Act Play by the YOUTH GROUP
"The Gate of the Inn"

Living tree for cantata

The choir and orchestra of Glad Tidings Church will present Victoria's first Living Christmas Tree at 7:30 tonight.

The "tree" is built of scaffolding and wood covered with cedar boughs. Andy Yeats and Herb Bowering engineered the construction, with members of the choir and orchestra putting in the finishing touches.

The main body of the music will be J.W. Peterson's cantata *Love Transcending*. It was Love sent down to earth so that mankind might have enternal life through His birth, death and resurrection.

Soloists will be Doreen Jackson, Charlene Austin, Eva Yeats, Mel Chesworth, Ray Smith and Pastor Krause. A brass ensemble of Christina Dunton, Wayne Hitchen, Dave Mall and Bill Peat will accompany the choir along with Nan Henkel at the piano and Gary Webb at the organ.

Krause will conduct the singing and playing tonight and also Sunday at 7 p.m. The public is welcome to attend either performance at the church, 842 North Park.

ANGLICAN RENEWAL CENTRE
Prayer and Praise Service
Every Friday 7:30 p.m.
in
St. Saviour's Church
Cor. Catherine & Henry Sts.

BIBLE TRUTH MEDITATIONS
on KARI RADIO 55
EVERY SATURDAY
10:45 A.M.
SPEAKER: Rev. Robt. C. Harbach. Protestant Reformed Churches in America
A Calvinistic & Reformed Broadcast

Heather Crook at the keyboard of St. John's organ

Noted performer joins St. John's

Heather Crook will be at the console of the organ in St. John's Anglican church for all services marking Advent and the Christmas season. She has recently arrived to take on the dual responsibilities of organist and choir director.

Ms. Crook, born in England, has studied organ, piano, viola, composition and choir training. She has been awarded the following titles and degrees: B.A. (Cambridge), LRAM (piano), ARCM (organ), and is a Fellow of the Royal College of Organists.

During her musical career she has worked extensively with children and young people in a wide variety of settings and institutions. She has taught at Vauxhall Manor School, London; Hedon College of Technology; St. Paul's Girls' School, London; and Queen Margaret School, Duncan. During the late 1950s and 1960s she organized and directed college concerts at Cambridge and directed a semi-professional choir in London including arranging and giving concerts and recitals. During this latter time she was organist and choir trainer of St. Giles-in-the-Fields, London.

Birthday of century for Victoria resident

Ellen Chapman, born Dec. 20, in England, in 1878, who came to Canada in 1905, and lived many years in the prairie provinces, will be celebrating her 100th birthday next week with friends and family at special functions planned for her.

A long line of descendants will gather or send greetings on her special day, including grandchildren, 25 great grandchildren, and 10 great-great-grandchildren. Although they cannot all be here for the birthday celebrations, the Alberta families plan to spend the Christmas holidays with Mrs. Chapman in Victoria.

Mrs. Chapman will be honored at a senior citizens luncheon today, by fellow members of the Seventh-day Adventist Church, following the morning service. She has been a member of the church for 27 years.

A birthday open house will be held Wednesday from 2 to 3 p.m., at the James Bay Lodge, where Mrs. Chapman is a resident, and friends and citizens knowing Mrs. Chapman are invited to "drop in" and express their well wishes.

Mrs. Chapman is the second member of the local Seventh-day Adventist church to pass her 100th birthday this year.

A record Sunday for singer, choir

Come Together, the annual Christmas celebration of Church of the Way, will find that 'coming together' means something extra special this year.

This Sunday marks the beginning of two exciting concepts in the church's musical presentation. One is the musical *Come Together*, a 40-voice choir directed by Mary Ellen Kingsfield; the other the premiere release of the solo record album *A Very Special Grace* by Billy Bennett, backed up by members of the London Symphony Orchestra.

Bennett

The record will be heard publicly for the first time during Sunday's concert before beginning national distribution next week.

LPs, eight-track and cassette tapes will be available, however, to those attending Sunday's presentation at the Empress hotel ballroom, 10:30 a.m.

The album was arranged and produced by Doug Moody at Little Mountain studios in Vancouver. It was six months in the making and marks the first record in 15 years by Billy, who is no newcomer to the world of entertainment.

Before coming to Victoria, he had his own weekly gospel television show, originating from Calgary, called *Billy's Musical Moments*.

But with the glamor and the fun, there had also been the sad clown, crying behind the facade of greasepaint and TV makeup.

This is the Billy Bennett described on the record jacket by Doug Roberts, a Victoria physician and author of *To Adam With Love*.

Roberts writes how Billy's voice as "a mellow blend of humble gratitude and joy, tells the story of a spent and wasted man made new."

It will be a matter of record after Sunday.

Perspectives

By Rev. J. A. Davidson

A character in one of the stories of Peter de Vries says that "Conscience is like the emergency brake on an automobile. It is never used in an emergency, only when one is morally parked."

H. L. Mencken defined conscience as "the inner voice which warns us that someone may be looking."

The notion of conscience is heavy with ambiguity. As a boy I was told by a Sunday-school teacher that my conscience is God's voice in my soul. That, in the religious context, is not a bad interpretation. But if one takes it seriously in the wrong ways it can make for arrogance and intolerance, for it sometimes assumes that a person's conscience is infallible.

There is an element of almost blasphemous presumption in using the notion of conscience to suggest that one is, so to speak, in cahoots with God as one makes moral judgments and decisions. And what if God tells me, through my conscience, something that contradicts something he tells you through your conscience?

You must not assume that your conscience functions almost automatically, that it somehow guarantees to give you the correct moral answers. The exercise of your conscience will always be influenced by your desires and prejudices as well as by your convictions.

No one's conscience is firmly fixed. Your conscience is not a "thing" deep within you: it is, rather, an ongoing process of making moral judgments. Conscience develops and matures—and deteriorates, too—with increasing knowledge and with the new insights which come from experience. The popular admonition, "Let your conscience be your guide", is good advice only if you have a good conscience, only if your moral judgments are made responsibly. And you must always recognize that your conscience is easily distorted.

A firm, rigid conscience—which consists in one's trying to have prefabricated moral judgments available for almost every situation—is often a distortion and not a healthy expression of moral concern. The possessor of a rigid conscience is likely to be in a constant state of moral indignation. We must not be afraid to make moral judgments, to express indignation at injustice and cruelty and blatant dishonesty—but we must be very careful with our indignations. Irving Layton has warned that conscience is often "self-esteem with a halo."

Then there is the distortion which is the comfortable conscience. This is the complacent, easy, undisturbed conscience which Dr. Albert Schweitzer said is "an invention of the devil." That kind of conscience is a sure sign of arrogant insensitivity toward one's own moral inadequacies and toward the needs and claims of other persons, a sure sign of deficiencies in sympathy and compassion.

In T. S. Eliot's play, *The Cocktail Party*, O'Reilly, the psychiatrist, makes this point: "Your business is not to clear your conscience, but to learn how to bear the burden on your conscience." The healthy conscience is one that does bear a burden.

(Davidson is minister of Dominion-Chalmers United Church, Ottawa.)

CITY AND DISTRICT CHURCHES

GOSPEL CHAPELS

OAKLANDS CHAPEL
Fernwood and Cedar Hill Road
SUNDAY
9:30 a.m.-Breaking of Bread
11:15 a.m.Sunday School and Family Bible Hour
Speaker: Mr. G. Chelsom
6:30 p.m. Sunday School
CHRISTMAS PROGRAM
THURSDAY, 8:00 p.m.
Prayer and Bible Study

VICTORIA GOSPEL CHAPEL
935 Pandora Avenue
SUNDAY
9:30 a.m.—Lord's Supper
11:15 a.m.—Sunday School and Family Bible Hour
Speaker: Mr. Peter Anderson
6:45 p.m.—Sunday School Christmas Program
WEDNESDAY, 7:45 P.M.
Prayer and Bible Study

BETHESDA GOSPEL CHAPEL
1900 Oak Bay Ave.
SUNDAYS:
9:30 Remembrance Meeting
11:15 Family Hour
7 p.m. Gospel Service
Speaker: Harold Flaggerty
MONDAYS: 6:45 p.m. Boys Club
WEDNESDAYS: 7:30 p.m. Prayer and Bible Study
Enquiries 595-4926 or 385-3273

SPIRITUALISM

VICTORIA CHRISTIAN SPIRITUALIST CHURCH
819 Fort Street
Sundays, 11 a.m.
Worship and Social Fellowship
Clairvovance at Every Service

OPEN DOOR SPIRITUALIST CHURCH
1600 Cook Street
SUNDAY—CHRISTMAS SERVICE
Choir Special—7 p.m.
WEDNESDAY, 7:30 p.m.
Mr. J. Humble, Healing

SOCIETY OF FRIENDS

SOCIETY OF FRIENDS
(Quakers)
MEETING FOR WORSHIP
SUNDAY 11 A.M.
VISITORS WELCOME
1831 FERN ST.

UNITARIAN

UNITARIAN CHURCH
106 Superior Street
10:30 a.m.
Christmas Family Service and White Gift Sunday
Visitors invited

LUTHERAN

LUTHERAN CHURCH OF THE CROSS
Cedar Hill and Cedar Hill Cross Roads
Alfred J. C. Johnson, Pastor, 477-3851
10:00 a.m.
Divine Worship Service
11:00 a.m.
Sunday School and Bible Classes
The Church Where Families Worship Together
Evangelical Lutheran Church of Canada
(E.L.C.C. formerly A.L.C.)
Visitors Welcome

HOPE LUTHERAN CHURCH
MISSOURI SYNOD
1924 Carrick Street off Foul Bay
The Rev. L. M. Carlson, Pastor 592-2308
9:45 a.m. Sunday School and Bible Class
11:00 a.m. Divine Worship Service
Thurs. 7:15 p.m. Service
A Church of "*The Lutheran Hour*" and "*This is the Life*"

GRACE LUTHERAN CHURCH
1273 Fort Street 383-5256
Minister: Rev. Ronald C. Nelson
Lutheran Church in America
(Across from Central Junior High)
9:45 a.m. Confirmation Class
11 a.m. Worship

GOOD SHEPHERD LUTHERAN
2815 Cedar Hill Road
Rev. Fred Knebel, 658-8043
10 a.m. English—11 a.m. German

REDEEMER LUTHERAN CHURCH
Corner Jacklin and Jenkins
9:45 a.m. Sunday School
11 a.m. Worship
Minister Herman Bickel, 478-8850

SEVENTH DAY ADVENTIST

SEVENTH DAY ADVENTIST CHURCH
983 Pandora Ave. at Vancouver St.
Sabbath School—9:30 a.m. Saturday
Worship Service—11:00 a.m.
Wednesday—7:30 p.m.
Pastor: Lynn Baerg (721-3739)

Attend the Church of your choice

ST. ANDREWS CATHEDRAL (R.C.)
Blanshard and View Street Phone 388-5571
Sunday Masses: 8:00 a.m., 9:30 a.m., 11:00 a.m., 12:30 p.m. and 5:00 p.m. 7:00 p.m. Saturday
Confessions: Saturday 11 a.m. to Noon, 3 to 4 p.m. and 7 to 7:30 p.m.

Reformed Episcopal
CHURCH OF OUR LORD
Humboldt and Blanshard St., Victoria, B.C.
11:00 a.m.
MORNING WORSHIP
Royal Canadian
Sea Cadet Corp. Rainbow
ANNUAL CHURCH PARADE
10:40 a.m.
Rev. Clare Holmes
— ALL EVENING SERVICES CANCELLED
All Welcome
Ministers: Rev. Dr. A. J. Mowatt and Rev. Charles W. Dorrington

The Anglican Catholic Church
PARISH OF ST. ATHANASIUS
Services at
GRACE CHURCH 1273 FORT STREET
ADVENT III
Sung Mass — 2 p.m.
ADVENT IV
Sung Mass — 8 a.m.
First Mass of Christmas — 9 p.m.
Fr. P. D. WILKINSON Fr. R. C. HENSTOCK

THE LIVING CHRISTMAS TREE
by
Glad Tidings Church
(842 North Park St.)
● Christmas Spectacular Musical
● Choir ● Orchestra ● Soloists
● Victoria's Premiere Presentation
SAT., DEC. 16 at 7:30 P.M.
SUN., DEC. 17 at 7:00 P.M.
Everyone Welcome

CONTEMPORARY GOSPEL MUSIC
SINGLE LP's $5.95
TAPES and CASSETTES ... $6.95
GRAND OPENING SPECIALS ON AMPLIFIERS, TUNERS AND TURNTABLES
12-9
CEDAR HILL TV AND SOUND
#102-1551 CEDAR HILL X RD. at SHELBOURNE
SALES 721-3432 SERVICE 383-5432
IN THE NEW CEDAR HILL MALL
Around the corner from Garcia's Restaurant

Candlelight Time
EVERY SUNDAY at 9 PM
MARINA Restaurant
1327 BEACH at OAK BAY · 598-4511
A CHRISTMAS MUSICAL EXPERIENCE
with a
40 VOICE CHOIR
directed by
MARY ELLEN KINGSFIELD

Anglican

christ church cathedral
Quadra at Courtney
2 blocks up from Douglas
8:00 a.m. Holy Eucharist
9:30 a.m. Family Eucharist
11:00 a.m. Sung Eucharist
5:15 p.m. Holy Eucharist
7:30 p.m. A Festival of Nine Lessons and Carols
WEEKDAYS
Mattins 9:00 a.m.
Evensong 5:15 p.m.
Holy Eucharist
Tues. and Wed. 11 a.m.
Thurs. 7:30 a.m.,
Friday 12:15 Noon
WESTERN BRASS ENSEMBLE
Tuesday, 19 Dec., 8 p.m.

St. John's
1611 Quadra near Pandora
8:00 a.m. Holy Communion
9:30 a.m Family Service
Nursery
Monterey Senior Choir
11:00 a.m.
Choral Communion
Preacher:
The Rev. Robert MacRae
At both Services
THURSDAY 10:30 a.m.
Eucharist
The Rev. R. MacRae, 383-7169

ST. BARNABAS
Belmont and Begbie
7:30 a.m. Matins and Communion
10:30 a.m. Litany and Sung Mass
Preacher: Bp. R. J. Pierce, D.D.
7:30 p.m. Solemn Evensong
HOLY COMMUNION DAILY
Fr. D. R. Chassels 595-8242

ST. DUNSTAN'S
Tyndall and San Juan
Rev. W. J. Lunny
8:00 a.m. Holy Communion
9:45 a.m. Family Eucharist and Sunday School
"The Killian Fingers"

ST. GEORGE THE MARTYR
Cadboro Bay Road and Maynard Street
Rev. Barry Jenks, 477-0705
8:00 a.m. Holy Communion
9:30 a.m. Family Eucharist and Church School
11:00 a.m. Holy Communion
Mrs. M. Strongitharm

St. Luke's
Cor. Cedar Hill and Cedar Hill X Rd.
Rector:
The Rev. D. Edward F. Moulden
Lay Reader: Mr. A. E. Norris
8:00 a.m. Holy Communion
11:00 a.m. Carol Service
7:30 p.m. Evensong

ST. MARY'S
ELGIN ROAD
The Parish Church of Oak Bay
The Ven. Hywel J. Jones
L. Th., Rector
8:30 a.m. Holy Communion
9:30 a.m. Christian Family Nurture
11:00 a.m. Mattins
Preacher: The Rector
4:00 p.m. Evensong
Baby Creche at both 9:30 a.m. and 11:00 a.m.
THURSDAY
10:30 a.m. Holy Communion

ST. MATTHIAS'
Richmond at Richardson
Rector:
Canon W. E. Greenhalgh L.Th.
Assistant:
Rev. G. H. Rogers, B.S.W., M.Div.
8:00 a.m. Holy Communion
10:30 a.m. Sung Eucharist
Church School, Nursery
Preacher: Canon Brian Page
7:30 p.m.
St. Matthias' Chamber Singers will present the music of the Charpentier Mass.

St. Michael and All Angels' Church
Royal Oak
The Rev. W. J. HILL
Rector 479-4198
DEC. 17—
8 a.m. Holy Communion
11 a.m. Carols—Lessons and Christmas Cantata
DEC. 24—
8 a.m. Holy Communion
11 a.m. Choral Eucharist
6:30 p.m. Childrens Special Christmas Eve Service
11:30 p.m.
Christmas Eve Service
DEC. 25—
8 a.m. Holy Communion (said)
DEC. 31—New Years Eve
8 a.m. Holy Communion
11 a.m. Choral Eucharist
Coffee Fellowship following

St. Peter's
Quadra at St. Peters Rd.
386-0111
REV. CHARLES A. HAMER
9:00 a.m. Holy Communion
10:30 a.m. Holy Communion

St. Philip's
Neil Street and Eastdowne Road
Rector—Rev. D. Neil Robinson
8:00 a.m. Holy Communion
9:15 a.m. Family Eucharst
11:00 a.m. Choral Communion
7:30 p.m. "Joseph"

Parish of View Royal
All Saints
(Stewart and Pallisier Sts.)
10:30 A.M.
Family Service,
Church School and Nursery
WEDNESDAY
Eucharist 10:00 a.m.
Bible Study 7:30 p.m.
St. Columba
(Burnside and High Sts.)
9 A.M.
Worship Services
Rector: Rev. J. M. L. Baker
479-9575

United

FIRST UNITED CHURCH
Quadra at Balmoral
CONGREGATIONAL FAMILY SERVICE
11 A.M.
"THE JOY OF CHRISTMAS"
Rev. Hugh Hunter
School Age Students attend first part of service then proceed to classes
Nursery and Toddler Facilities Available
4 P.M.
CAROLS IN THE CANDLELIGHT
Choral and Congregational Christmas Music

METROPOLITAN
UNITED CHURCH
Pandora at Quadra Street
For a Closer Walk with God
THIRD ADVENT SUNDAY
11:00 A.M.
Excerpts from
MESSIAH
by Sanctuary Choir
Speaker
DR. HELEN HUSTON
Missionary from Nepal
7:30 P.M.
CHRISTMAS CAROL SERVICE
with Sanctuary Choir
Rev. E. Laura Butler
Choir Director: Kelly Charlton
Organist: Ursula Thomas
11 a.m. Creche and Church School

CENTENNIAL
UNITED CHURCH
Gorge Road and David Street
(Opp. Colony Motor Inn)
Rev. G. A. McMeeban
11:00 A.M.
CAROL SERVICE
Sunday School and Creche
7:30 P.M.
Dr. Helen Huston from Nepal
Mr. Ernest Williams—Organist

ST. AIDAN'S
UNITED CHURCH
Richmond at Cedar Hill X Road
Ministers: Rev. J. Rae Allan
Rev. Clare Holmes
9:30 a.m. and 11 a.m.
ADVENT WORSHIP
7:00 p.m.
"CAROLS BY CANDLELIGHT"
— All Four Choirs —
9:30 a.m. All Sunday School Classes
11 a.m. Nursery, Kindergarten
Creche Provided at both Services

OAK BAY UNITED CHURCH
Granite and Mitchell
WORSHIP
9:15 and 11 A.M.
"BETHLEHEM"
White Gift Sunday
Rev. Bill Van Druten, Pastor
CHURCH SCHOOL
9:15 a.m. Nursery to Adult
11:00 a.m. Nursery, Kindergarten and Grades 1, 2, and 3
DIAL-A-PRAYER 595-3635
A Warm Welcome awaits you

2033 Belmont at Pembroke 595-4796
Sunday Worship 11:00 am
Fairfield
UNITED CHURCH
11 A.M. CHRISTMAS CANTATA
O "Joy to the World"
by J. W. Peterson
—Fellowship hour—
Ministers:
Rev. Robert F. McPherson
Organist: Margaret Wilmshurst
Music Director: Bert Storar
Nursery Care

CADBORO BAY UNITED
2625 ARBUTUS ROAD
Rev. John M. Davidson, 477-2715
WHITE GIFT SUNDAY
10:00 A.M.
"SEEKING THE CHRIST"
Rev. John Davidson Preaching
Sunday School for all ages
Nursery Care Provided
Everyone Welcome

FAIRFIELD
Moss St. and Fairfield Rd.
Rev. H. W. Kerley, Ph.D (Edin.)
Minister
Organist: Robert Cooper, L.L.C.M.
9:45 A.M.
SUNDAY SCHOOL
11 A.M.
CHRISTMAS SERVICE
Nursery for Children
7 P.M.
FESTIVAL OF LIGHTS

GORDON HEAD UNITED CHURCH
Rev. Russell K. Vickers
Minister
477-0412, 477-6505
THIRD SUNDAY IN ADVENT
11:15 A.M.
WHITE GIFT SERVICE
Christmas Music by the Choir
The Sunday School will assist in the Service
Meeting at St. Dunstan's Church, corner of Tyndall and San Juan

JAMES BAY UNITED CHURCH
511 Michigan Street
A friendly church serving the whole community since 1891
Sunday School—10:45 a.m.
Morning Worship—11:00 a.m.
Minister: Rev. Bert Forsythe
385-7375 384-5821

ACCIDENT: Little Maryland Town Looking for a Doctor to Happen

ACCIDENT, Md. (UPI) — The sign near the boundary of Accident, population 300, sums up the town's problem in five words: "Help! We need a doctor."

The Garrett County community hasn't had one in 50 years.

Leah Brenneman, wife of Accident's former mayor, said the Western Maryland town has advertised for a doctor in the *New England Medical Journal* and at the University of Maryland Medical School and other medical facilities. But so far, replies have been limited.

"We haven't had a doctor here in our town since I was a little girl and I'm almost 50," she said.

Mrs. Brenneman said a doctor working in Accident would be handling an area ranging from 12,000 to as many as 20,000 people. The town is near the recreation area of Deep Creek Lake.

"When we had one (a doctor) here, he had a wonderful practice," said Mrs. Brenneman. "He died a millionaire."

She said doctors can be found as close as seven miles and as far away as 35 miles.

The major drawback to practising in Accident appears to be money, said Mrs. Brenneman.

"But the money is here for the doctors," she added. "There's no doubt in my mind that if we had a doctor here he would make all the money he would need."

Specials
Thursday — $8.95
CORNISH GAME HEN
Sunday — Roast Prime Rib of Beef
Tuesday — Filet of Sole Marguerite
All of the above meals feature salad bar, fresh garden vegetables, baked potato or rice, coffee or tea.
Overlooking the Inner Harbour · Open 7 days a week in Harbour Square
shorts
910 Government St 388-7333

CRYSTAL POOL
SUNDAY
Public 1-4:30 p.m.
Family 5-6:30 p.m.
MONDAY
POOL CLOSED
TUESDAY
POOL CLOSED
WEDNESDAY
Early Bird 7-8:30 a.m.
Adults 9-11:30 a.m.
Noon 11:30-1:30 p.m.
Public 1:30-4:30 p.m.
Adults 4-6 p.m.
Family 6:30-8 p.m.
Adults 12-17 8-10:30 p.m.
SWIMMING

ESQUIMALT SPORTS CENTRE
386-3261
1151 ESQUIMALT RD.
SATURDAYS
10:30 A.M. FAMILY
8:15 P.M. TEENS
SUNDAYS
1:40 P.M. PUBLIC
8:15 P.M. PUBLIC
Join the Fun
WEDNESDAYS
3:30 P.M. PUBLIC
THURSDAYS
1:20 P.M. TOTS AND PARENTS
ICE SKATING
SANTA'S HERE . . .
See Santa on SKATES . . .
Candy canes for all, SUNDAY!!
1:45 p.m. to 3:45 p.m.
and
8:15 p.m. to 10:00 p.m.
12-17

Choose one of our 16 Exotic Hamburgers
BURGER CHAMPIGNON
For mushroom lovers only! One-third pound choice ground beef, broiled over charcoal—lavished with tender young sliced mushrooms and onion sauteed in sherry—served on sesame bun.
THE MEATMARKET
A STEAKHOUSE 384-5355
535 Lower Yates

If You've Tried the REST and You WANT THE BEST, Come to the CREST!

SUNDAY BRUNCH
11 A.M. to 2 P.M.
$5.50
Children under 12 $3.00
BUFFET
SATURDAY
Also includes European Dishes
$9.95
Piano Entertainment with Brunch and Nightly for Your Dining Pleasure.
CREST Harbourview Inn
455 BELLEVILLE ST. 386-2421
11-30

Come Join the Fun on New Year's Eve
DINNER ONLY
Gay Nineties Spare Rib House
"DINE OUT BEFORE THE PARTY"
TREAT YOUR WIFE
RESERVE NOW!
825 BURDETT — CHERRY BANK HOTEL 385-5380
12-10

CHRISTMAS DAY DINNER
5:00 P.M. to 10 P.M.
- BEEF CONSOMME
- TURKEY DINNER or PRIME RIB
- CRANBERRY RAISIN PIE or CHRISTMAS PUDDING
- COFFEE, TEA or MILK

$7.95 PER PERSON
Senior Citizens and Children Under 12 Half Price
The Coach & Four Restaurant
19 Bastion Square
RESERVATIONS 388-5832

Bartholomews
NEW YEAR'S EVE PARTY
DECEMBER 31, 1978
2 SITTINGS
SPECIAL MENU
ENTERTAINMENT
HATS—FAVORS—NOISE MAKERS
$13.95 per person
RESERVE NOW!
386-6789

JOIN US IN TOASTING IN NEW YEARS EVE at the STRATHCONA HOTEL
THE OLD FORGE CABARET
with the fabulous BROTHERS FORBES AND FRIENDS
DINNER DANCE $18.00 per person 6:00 p.m.-3:00 a.m. OR DANCE $7.00 per person 8:30 p.m.-3:00 a.m.
THE STING DISCOTHEQUE
featuring MR. D. J. LOUIE LINDHOLM
DINNER DANCE $18.00 per person 8:00 p.m.-3:00 a.m. OR DANCE $7.00 per person 9:00 p.m.-3:00 a.m.
IVY'S DISCOTHEQUE
with the one and only BIG BILL TILDEN
DINNER DANCE $18.00 per person 6:00 p.m.-3:00 a.m. OR DANCE $7.00 per person 7:30 p.m.-3:00 a.m.
THE CUCKOO'S NEST DISCOTHEQUE
with the music man DAL COSBY
DINNER DANCE $20.00 per person 9:00 p.m.-3:00 a.m.
RESERVE NOW!
STRATHCONA HOTEL DESK or phone 383-7137
PLEASE PICK UP TICKETS BY XMAS EVE

Our teppanyaki chefs are the only noisemakers we need
Come celebrate New Year's Eve with us. We promise you one of the most entertaining culinary vaudeville shows in town. And a delectable gourmet meal that's ah-so affordable.
Menu
Ume (chicken roll)
Celery and Sakura Radish
Dungeness Crab Salad
Shabu Shabu Consomme
Yaki Yaki Shrimp and Scallop Appetizer
New York cut Kobe-style Steak & Lobster
Four Fresh Hibachi Vegetables
Japanese Rice
Ice Cream or Mandarin Sherbet
Japanese Tea
Complimentary New Year's Eve Trinkets
Just $16.95 per person
JAPANESE VILLAGE
Teppan Steak and Seafood House
In North Vancouver: 83 Chesterfield Avenue (just one block from the Sea-Bus Terminal) Tel. 986-1155
In Victoria: 734 Broughton Street (just off Douglas Street) Tel. 382-5165
Reservations, please

PERSONAL CHRISTMAS GREETING CARDS
For friends and relatives
PUBLISHED IN THE VICTORIA TIMES and THE DAILY COLONIST

ACTUAL SIZES AVAILABLE
Your Greeting Card, selected from a large variety of designs, may be as inexpensive as $8.00. (2½x1" as illustrated)
Your Christmas Card Will Appear in the Victoria Times Saturday, December 23rd, and The Daily Colonist Sunday, December 24th.
Phone 386-2121
To Reserve Your Card

MAIL THIS COUPON
SIZE
2¼"x1" — 8.00
2¼"x2" — 15.00
2¼"x3" — 22.00
2¼"x4" — 29.00
4¼"x4" — 55.00
Amount Enclosed $ .....
MAIL THIS COUPON TO
CHRISTMAS CARD
P.O. BOX 300, Victoria, B.C.
Name .....
Address .....
Phone .....
MESSAGE .....

EDC GREASES SALE OF GOODS TO CUBA

OTTAWA (CP) — The Export Development Corporation and the Banque Canadienne tionale on Thursday concluded a $3.5-million agreement with Banco Nacional de Cuba for the sale of Canadian goods and services for three airport projects in the Caribbean country.

The sale of equipment and spare parts, installation information and technical assistance involves Interimco Trading Co. Ltd. of Ottawa. The sale is expected to produce 134 work-years of employment and involve 15 sub-suppliers.

Oil Sands Project Sparks Land Boom

GRAND CENTRE, Alta. (CP) — A land boom in this region 280 kilometres northeast of Edmonton has reached a gold-rush fever pitch.

The area is attracting speculators, developers and contractors — all hoping a huge industrial development will give them a ride to riches.

Imperial Oil wants to build a $4.7-billion oil sands project in the area which would create jobs and quadruple the population in the next decade.

Land will be needed to house new apartment blocks, shopping centres, houses, hotels, warehouses and schools.

Cec Bellbeck, a local real estate agent, sums up the land rush this way: "If anybody wants to make any money in their life, they'd better come to Grand Centre.

"I've invested a fortune into this place because I know it (the Esso project) is going to go."

Bellbeck said when Alberta Energy Minister Don Getty announced the project last year, land and housing prices skyrocketed almost overnight.

"There's been a few instant millionaires made. And I expect a few more."

Not everyone is happy though.

Mayor Russ Robinson of Grand Centre said: "The ones that shoved the prices up are the bloody speculators."

Some speculators told towns that they would develop a piece of property if it was rezoned, then, when the zoning was changed, sold the property for a quick profit.

Wold said he knows of a lakeshore property bought for $50,000 to $60,000 before the oil project was announced. The day after the announcement it sold for $100,000 and now is being offered for $250,000.

Bartholomews
Smorgasbord Month
NOON TO 3 P.M.
DECEMBER 4-8
DECEMBER 11-15
DECEMBER 18-22
RESERVE EARLY
BARTHOLOMEWS GREAT NEW YEAR'S PARTY
DECEMBER 31
2 SITTINGS
$4.95 PER PERSON
777 Douglas St. — Reservations 386-6789
FASHION SHOW EVERY WEDNESDAY
(between 12 and 1:30)
FASHIONS FROM BROADWAY BOUTIQUE

GARCIA'S
in the NEW CEDAR HILL MALL
OPEN FOR LUNCH
11:30 a.m.-2:00 p.m. Mon.-Fri.
FIESTA DINNER — For 2 or More Of You Beginners
A combination of all you can eat — tortilla chips, guacamole, quesadilla, tacos, burros, enchiladas, refritos and Spanish rice
6.95 per person
CHATEAUBRIAND For Two
A Special Treat 19.50
DINNER 5:00 p.m. to 2:00 a.m.
"HAVE YOU TRIED OUR BANQUET FACILITIES?"
104-1551 CEDAR HILL X RD. 477-7744
Lower level of the Mall
12-18
"A GREAT EATING PLACE"

NASHVILLE, B.C.
The Big Cabaret
GALA NEW YEAR'S EVE PARTY
featuring
WAYNE PETERS and
WOODSHED
SUNDAY, 9 p.m. to 2 a.m.
Tickets by reservation only for this night.
385-6731
2915 DOUGLAS ST. INGRAHAM HOTEL 385-6731
12-24

FRIENDS OR FAMILY . . . BRING THE BUNCH
Sunday Brunch
Brunchtime:
Sundays 11:30 A.M. to 2 P.M.
Bring your brood to Sherwood Park Inn this Sunday! Enjoy our delicious buffet brunch of traditional favorites such as eggs, bacon, and sausages, together with some specialties in cold sliced meats, salads, seafoods and desserts.
$4.95 Per Person
CHILDREN 12 AND UNDER ½ PRICE
MAKE YOUR RESERVATIONS NOW
Sherwood Park Inn
386-1422
10-15x

Chef Bill McLeod invites you to join him between 4 and 9 p.m. to enjoy his
SUNDAY BUFFET
His eyes beam with happiness when you fill your plate with all the good food he has worked so hard to prepare.
Gatsby's RESTAURANT
$7.95 Per Person
Children 12 and Under ½ Price
A True Sunday Treat in the brand new Royal Olympic Hotel
Reservations are suggested at 388-5513
642 JOHNSON
You'll really enjoy our family menu 7 days a week.
Lunches and Dinner 12-17

You Don't have to spend a Fortune for a Fun Time New Year's Eve!
Dine and Dance
this New Year's Eve at Felice's
overlooking Victoria's beautiful Inner Harbour
Regular Menu — Reasonable Prices
Now Taking Reservations
Call 385-4497
Felice's DINING LOUNGE
OUTSIDE CATERING 382-3239
Gourmet meals elegantly served in luxury surroundings
1218 WHARF ST. 12-17

HAGOOD HARDY AND HIS ORCHESTRA
The Homecoming Harlequin
Nightwalker Les Arrivants
With Special Guest
NANCY WHITE
University Centre
WED., JAN. 24th — 8 p.m.
Tickets: $7.50, $6.50
Available Now at:
McPherson Theatre Box Office
Hillside Mall Box Office
University Centre Box Office
A GREAT CHRISTMAS GIFT!
"A Very Special Christmas With Hagood Hardy"
Ktel

Raven's Sunday Buffet Brunch
a beautiful way to ease into the day.
11:30-2:30
Don't forget our popular lunch-time fashion shows every Thursday.
FEATURING THE NEW DAWN MODELING ACADEMY AND FASHIONS BY: JALINE'S FASHIONS, 435 SIMCOE
And now on sale . . . memberships in Raven's Dinner Club.
Twelve superb dinners for two . . . at prices for one!
Free underground parking
table telephone service
air-conditioned comfort
Raven's
Dining Room and Lounge
345 Quebec Street in Harbour Towers
Reservations: 386-7444
12-17

Christmas is like being at home at
The Captain's Palace
Come Home to Christmas in Our 19th Century Manor
Enjoy the Beautiful Traditions of Yester-year
★ Music by the Fireside
★ Steamed Plum Pudding
★ Gifts for the Children
★ Turkey with Ham Dinner (with all the trimmings)
DEC. 25 — OPEN 4:00 P.M.
(Adults $12.50, Children $7.50)
NEW YEAR'S EVE AND NEW YEAR'S DAY DINNERS
Open Every Day Throughout the Christmas and New Year Season
Your Hostess, Florence Prior Wishes You a Happy Christmas. Come early and relax over an egg-nog around the cheery fireside.
Private Rooms Available for . . .
STAFF CHRISTMAS PARTIES
LUNCHEONS
DINNERS
RECEPTIONS
The Captain's Palace
309 Belleville (overlooking Victoria's Scenic Inner Harbour
Reservations: 388-9191

DINGLE HOUSE
Merry Christmas 1978
Junine Oberg and Staff of the Dingle House wish you and yours Merry Christmas and a Happy New Year 1979
Seating still available for 3:30 and 8:00 p.m.
Sorry, the 5:30 sitting has been filled.
APPETIZERS
shrimp or crabmeat cocktail, 3.95
tomato juice, .80
oysters on the half shell, 3.95
all dinners include
soup, crisp green salad,
freshly baked cheese bread and beverage
ENTREES
VANCOUVER ISLAND TOM TURKEY
served with brussel sprouts, tomato, creamy mashed potatoes, sage dressing and cranberry sauce. $13.00
ROAST PRIME RIBS OF BEEF AU JUS
generous cut of roast beef served with Yorkshire, au jus, whole green beans, tomato and baked potato, $14.00
DESSERTS
Christmas Pudding with Rum Sauce
or Spumoni Ice Cream
Child's or Senior's Portion
(children age 10 and under) 8.50
NEW YEAR'S EVE SITTINGS AT 5:00, 7:00 and 9:30.
for those that are staying through the New Year. Regular menu featuring Chef's Special will be served Boxing Day and New Year's Day.
Remember our SUNDAY NIGHT SPECIAL $7.95
137 GORGE RD. EAST
382-2721 Reservations Please
When travelling to Vancouver, visit our VICTORIAN HOUSE in Ladner.

Otter's Night BUFFET
In the Festive Spirit!
Shellfish ... the Otter's Delicacy
Presented to you in the Chauney's Tradition
the feast includes:
Oysters on the half shell, Florentine, & Casino
Malpeque Oysters
Fresh East Coast Lobster Thermidor, Broiled, & Cold
Cracked Dungeness Crab
Baked Alaska King Crab Legs
Sample them all for just
$17.50 per person
featuring Live Music
Thursday
December 21st
Seatings at 6:00 pm & 8:30 pm
Reserve early, 385-4512
Chauney's Restaurant
614 Humboldt St.
(Across from the Empress)

Poet-playwright Out of Tune

By GREGORY JENSEN

LONDON (UPI) — There was a time when Christopher Fry was hailed as Britain's greatest playwright. This year Fry turned 70, and despite a new flurry of activity he is a champion dethroned.

This is both understandable and unfair. The reasons are demonstrated by a new production of his most famous play, *The Lady's Not for Burning*, at London's Old Vic.

Surprisingly, it's the play's first professional London production since the 1948 original which introduced a pair of neophyte actors named Richard Burton and Claire Bloom.

That was the period when Fry "towered over the postwar British theatre." Five major plays of his, plus a translation of Anouilh's *Ring Round the Moon*, dominated the West End in the five years beginning in 1946.

Fry was the apostle of "verse drama." He and T.S. Eliot wrote in blank verse, something scarcely attempted since Shakespeare's day, and Fry plays like *Lady* and *A Phoenix Too Frequent* and *Venus Observed* were hailed as a renaissance of poetry on the English stage.

The rennaissance lasted just as long as Fry's popularity, which was not long.

He was simply flattened by the "Angry Young Man" school of playwrights which started with John Osborne's watershed *Look Back in Anger* at the Royal Court theatre.

"The Royal Court people came along and somehow I no longer seemed to have a place to call my own," Fry told critic Sheridan Morley recently.

"The whole verse drama movement had collapsed, I just lost confidence in myself as a playwright, and it just seemed to be the end."

Fry built a new career as a screen writer. He went to Rome for a six-week stint and stayed six years, writing the screenplays for *Ben Hur*, *Barrabas* and *The Bible*.

He wrote television series and children's books, play translations and even advertising films. Nor did he stop writing plays — *Curtmantle* was produced in 1962 and *A Yard of Sun* in 1970.

His steady output has not slowed in his seventh decade. An opera based on *Paradise Lost* with a Fry libretto opened in Chicago Nov. 29 and opens at La Scala, Milan, in January. His autobiography — a life story which he ends well before his 20th birthday — was published this fall.

But Fry will be remembered as a playwright, and as a playwright his eclipse since the 1950s is unfair.

"Any stage historian who looks beyond next Tuesday must agree that Fry...is secure in the record of the century's theatre," says critic J. C. Trewin in the *Lady's Not for Burning* program.

"He will be honored there when much that is transiently fashionable has dwindled to a footnote."

Even so, another look at the non-burning lady makes it plain why fashion has deserted Fry.

In skeleton the play is a simple love story between a soldier so bored with life he wants to be hanged and an alleged witch who doesn't want to be burned, and there is nothing unfashionable about that. The words which tell the story are another matter.

Fry's glory and his handicap is his language.

His soldier longs for the rope so he can be "nicely tucked up for the night of eternity" under a moon he says is "nothing but a circumambulatory aphrodisiac."

A Fry character does not hear a violin playing. She says she hears "a gay, modulating anguish rather like music." Another doesn't cry "I'm going mad." Instead she says, "One day I shall burst my bud of calm and blossom into hysteria."

Fry's play is an unstoppable torrent of metaphors, similies, aphorisms, puns and ironies. Listening to it is like being entombed in nougat.

And yet, perversely, *The Lady's Not for Burning* is enchanting for those whose ear is properly tuned.

The current Prospect Theater production is superbly spoken, particularly by Derek Jacobi as the soldier and Eileen Atkins as the non-witch. Played with affection, as here, it can induce a sweet surrender to Fry's hothouse verse.

But this lavish language, these plays where the words are everything, have fallen from fashion because today's cry is for sparse realism.

Audiences no longer seem willing to work to understand what characters are saying. Today's playwrights — and audiences — seem more at home with words nobody dared use in public when Christopher Fry was on top.

But fashions change. One change swept Fry into limbo. Some future change may sweep him back.

Imagine your life hangs by a thread.
Imagine your body hangs by a wire.
Imagine you're not imagining.

COMA

FROM THE #1 BEST SELLING SUSPENSE THRILLER

MATURE

METRO GOLDWYN MAYER presents
A MARTIN ERLICHMAN Production A MICHAEL CRICHTON Film
GENEVIEVE BUJOLD · MICHAEL DOUGLAS in "COMA"
ELIZABETH ASHLEY · RIP TORN and RICHARD WIDMARK as Dr. Harris

1 COMPLETE SHOW NIGHTLY
COMA 7:00 SUMMER 9:00

MARK HAMILL who you loved in "Star Wars."
ANNIE POTTS who you'll never forget.

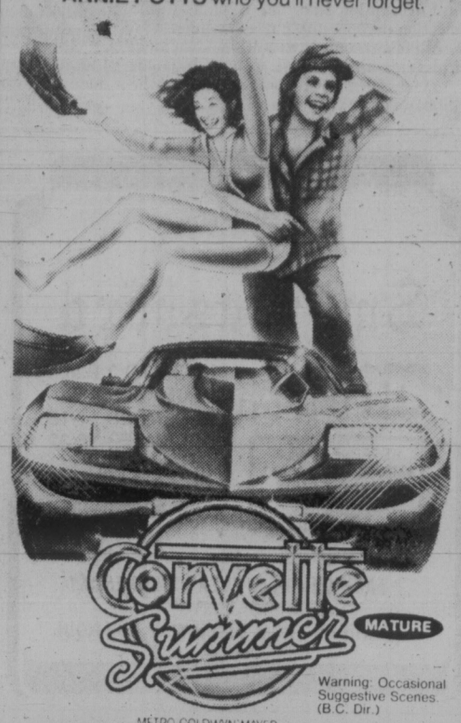

Corvette Summer

MATURE

Warning: Occasional Suggestive Scenes. (B.C. Dir.)

METRO-GOLDWYN-MAYER presents
MARK HAMILL · ANNIE POTTS
"CORVETTE SUMMER"

QUADRA
QUADRA AT HILLSIDE
382-3370

EAST INDIAN SHOW FOR SUN., DEC. 17 at 3 p.m.
AN ACTION-PACKED MUSICAL HIT FILM: "CHAKKAR PE CHAKKAR"
STARRING: Shashi Kapoor, Rekha, Amjad Khan, Bindu, Pran, and Asrani
Color with English Subtitles GENERAL

Celebrate
The Festive Season With Family, Friends or Fellow Employees in the friendly and warm atmosphere of the
WORLD FAMOUS
Olde England Inn
Where blazing log fires greet you and dinner is served by romantic candlelight
Reserve Now for New Year's
388-4353
429 Lampson St., Victoria
Est. 1946

"Where Service Is Tradition"

LONGHORN STEAKHOUSE
has a good idea for Christmas
GIFT CERTIFICATES!

Bring This Ad With You ... Get $1 Off Any Gift Certificate You Buy Worth $5 or More!
(Offer expires Dec. 24th, 1979)
Limit One Coupon Per Gift Certificate

The management and staff of the Longhorn Steakhouse would like to take this opportunity to wish all our friends and customers a Very Merry Christmas.

4066 SHELBOURNE 477-8022

ALLEN HOUGHTON presents
The Most Beautiful Christmas Gift!
Vouchers issued immediately— tickets in the New Year

KAIN, AUGUSTYN, DITCHBURN
7 SUPER STARS OF THE NATIONAL BALLET
★Unique, stunning, intimate concert
4 fabulous performances
McPHERSON PLAYHOUSE
May 13, 14, 15
★Triumphant return of
LES GRANDS BALLETS CANADIENS
50 of Canada's top ballet dancers
2 scintillating performances
McPHERSON PLAYHOUSE
February 18
They're selling fast!!
To avoid disappointment mail form and payment today.
ALLEN HOUGHTON INTERNATIONAL ATTRACTIONS
1109 Langley St., Victoria, V8W 1V9
or phone 383-3716 for convenience.

ORDER FORM
Name ..... Tel .....
Address ..... Code .....
I wish to buy ..... tickets for
National Ballet ☐ 10.50 ☐ 9.00 ☐ 8.00
May 13 (Mother's Day) ☐ matinee ☐ evening
May 14 ☐ 8 p.m.
May 15 ☐ 8 p.m.
Les Grands Ballets ☐ 10.00 ☐ 8.50 ☐ 7.50
February 18 ☐ 6 p.m. ☐ 9 p.m.
Total cost is ..... paid by
1) cash 2) cheque
3) Chargex No. ..... 4) Master Charge No. .....
Expiry date ..... Expiry date .....
Signature .....

From deep space...

Invasion of the Body Snatchers
The seed is planted...terror grows.

A Robert H. Solo Production of A Philip Kaufman Film "Invasion of the Body Snatchers"
Donald Sutherland · Brooke Adams · Leonard Nimoy
Jeff Goldblum · Veronica Cartwright
Screenplay by W.D. Richter, Based on the novel "The Body Snatchers" by Jack Finney
Produced by Robert H. Solo · Directed by Philip Kaufman
Copyright © 1978 United Artists Corporation. All rights reserved.
MATURE
United Artists A Transamerica Company
WARNING: Some frightening scenes (B.C. Dir.)

CAPITOL
805 YATES ST. 384 6811

STARTS FRIDAY, DEC. 22nd!

Musical Fun For the Young

A holiday treat for youngsters will be provided by Kaleidoscope Theatre next week. At McPherson Playhouse, Tuesday through Saturday, the company will perform its fun-filled musical, *Digs*. The performance will take place in the mezzanine foyer at 2 p.m. daily.

There will also be a variety of Christmas antics and free candy for all the kids.

Digs takes young and old alike on an adventure through history, from caveman days to the modern metropolis. *Digs* has had a successful tour around the province since October. It's an adventure in words and music that includes an hysterical journey down the Nile, stops in the Orient and a visit to a musical gypsy camp.

As usual with Kaleidoscope plays, visual effects are created simply by the actors, who work only with dowelling sticks, scraps of cloth and a few magical hats.

Paul Lititch wrote and directed the piece. Tickets can be picked up at the McPherson box-office.

Kaleidoscope visits the Nile

Music Notebook

"A Christmas with Brass" is the title given a special program being presented by the Western Brass Society, Tuesday at 8 p.m. at Christ Church Cathedral.

The Western Brass Society was founded in 1974 and is made up of Victoria Symphony and University of Victoria brass players as well as interested outside people.

A newcomer to UVic music faculty, Louis Ranger, will conduct Tuesday's concert. Sponsored jointly by the Society and the Music Performance Trust Fund, admission is free.

* * *

Mary Carr, already installed as interim Victoria Symphony manager, has both a musical and an arts administration background, having studied at the Royal Conservatory of Music and University of Toronto Opera School as well as serving for two years as general manager of the Thunder Bay Symphony Orchestra.

She is in Victoria on a four-month consulting contract and is charged with getting the symphony's administration and day-to-day operation in order, thus, according to Ms. Frost, permitting the board to get on with its crucial job of fund-raising.

Entertainment Guide

THE BUTCHART GARDENS — OPEN EVERY DAY OF THE YEAR — Admission gates now open 9 a.m. to 4 p.m.
THE BUTCHART GARDENS RESTAURANT — OPEN YEAR AROUND — Serving light lunches and scrumptious **High Teas** besides a crackling hearth in the relaxed atmosphere of the historic Butchart residence. We invite you to make reservations at 652-2422. Now open 10 a.m. to 4 p.m.
COFFEE BAR SERVICE — Always available.
SEE HOW OUR SEEDS ARE PACKAGED — Hand packaging of seeds in the Gift Shop is fascinatig to watch — your questions are invited.
35 ACRES OF GARDENS — An invigorating stroll through these majestically beautiful gardens, a spot of tea by our crackling hearth and seed packaging on display combine for a fine winter outing.

STRATHCONA HOTEL — British Columbia's largest night-life centre, 919 Douglas St., 383-7137. Featuring "THE OLD FORGE" Nightclub with live music of "THE BROTHERS FORBES AND FRIENDS." 3 Discotheques — "THE STING," "THE CUCKOO'S NEST" and "IVY'S" and a unique lounge called "BIG BAD JOHN'S" featuring Hillbilly atmosphere. Luncheon served daily in "THE STING" and lunch and dinner served in the "CUCKOO'S NEST."

FORTY THIEVES DISCOTHEQUE — CENTURY INN . . . welcome to the Forty Thieves Discotheque — officially rated Vancouver Island's No. 1 Disco. Victoria's only total dance experience in an uptown Cabaret Atmosphere. The only Disco with 3 different rooms and free attendant parking. 8:30 p.m.-2:00 a.m. daily. AND FOR A DIFFERENT TASTE EXERIENCE, sizzle your tastebuds in our Oasis Dining Lounge, open daily for Breakfast, Lunch and Dinner. It's all happening at the Century Inn, 603 Pandora Avenue at Government Street on Centennial Square.

STEWARTS — presents dining with Louise Rose, lunch with George Essihos in Market Sq., 388-7021.

THE IMPERIAL INN, 1961 Douglas St., 382-2111
The Imperial Inn invites you to take a relaxing evening and visit our dining room for an experience in fine dining. While enjoying your meal you can let your eyes wander around our Patio Area. Again this year we are proud to display our Christmas decor which has won us the Victorian Celebrations Society Decorating Contest for the past two years. Join us!

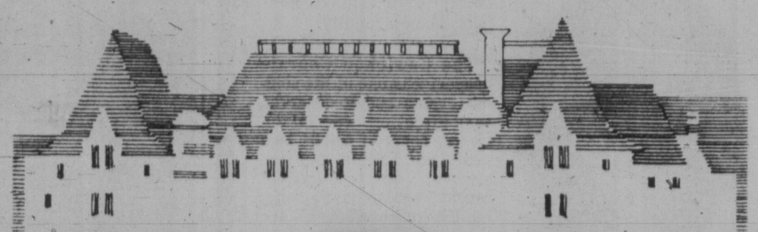

The grande dame is throwing a grand affair.

What could be grander than Christmas time at the castle!

A time for festive dancing and buffet lunch.
O Come all ye business people and fair secretaries, spend your last workday afternoon in joyful celebration, December 22nd from noon 'til 3 p.m. in the Dining Room with live music, $7.50 per merry person.

A time for our traditional carol tea.
O hear the choir voices sing in the Crystal Ballroom on December 20th from 3-5 p.m. $5.00 per humming person.

A time for savouring Christmas Day Dinner.
Partake of the famous Yuletide turkey, fully dressed with all the trimmings, in the Garden Cafe from noon 'til 8 p.m. $10.00 per cheerful plate, $6.00 for cheery children 12 and under.

Call the high-spirited Empress, Monday-Friday, 8:30 a.m.-7:30 p.m.; Saturday, 9 a.m.-5 p.m. at 384-8111 for reservations while they last. It's a grand way to spend Christmas.

THE EMPRESS
CP Hotels

12-17

CLAM CHOWDER
TRY IT, BEST IN TOWN!
LIBERTO'S
FAMILY RESTAURANT
Hillside and Quadra
386-8511

Felice's CATERING
FOR YOUR
WEDDINGS
BANQUETS
PRIVATE and CHRISTMAS PARTIES
FOR INFORMATION 382-3239

V.O.S. AUDITIONS
for 'Jesus Christ Superstar'
JAN. 4th, 5th and 6th — 1979
Director: Doug Banborough
By Appointment Phone 477-3752

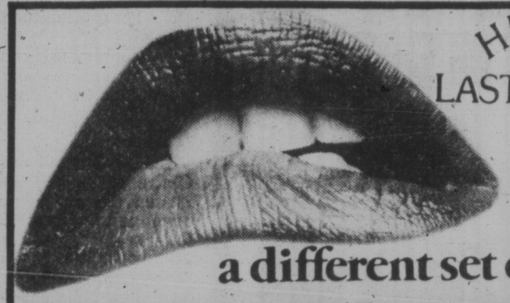

HURRY LAST 4 DAYS
NIGHTLY AT 7:00 & 9:00
a different set of jaws
THE ROCKY HORROR PICTURE SHOW
MATURE A Musical Comic Satire; Some Suggestive Scenes and Coarse Language (B.C. Director)

Santa and the THREE BEARS
SPECIAL MATINEE TODAY AT 12:30 and 2:30 P.M.
REGULAR PRICES
CHILDREN $1.00
PLUS: WALT DISNEY'S "FANTASY ON SKIS"—GENERAL

SUNDAY AFTERNOON CHINESE FILM FESTIVAL
三少爺的劍 (加映) AT 1:30 P.M. "DEATH DUAL"
陸阿采與黃飛鴻
"THE CHALLENGE OF THE MASTERS"
2 KUNG-FU KUNG-FU features
Both with English Subtitles
MATURE Violence & Brutality Throughout (B.C. Director)
★FINAL PROGRAM IN THIS MATINEE SERIES FOR 1978

towne cinema
808 DOUGLAS ST. 382-5922
IN NOOTKA COURT SHOPPING MALL

It takes someone very special to help you forget someone very special.

Oliver's STORY
RYAN O'NEAL CANDICE BERGEN OLIVER'S STORY
COME EARLY!
Nightly at 7:00 and 9:00
Matinee Saturday only at 2:00 p.m.
OAK BAY 2184 OAK BAY AVE. 598-2213
WARNING: Occasional nudity (B.C. Dir.)
MATURE

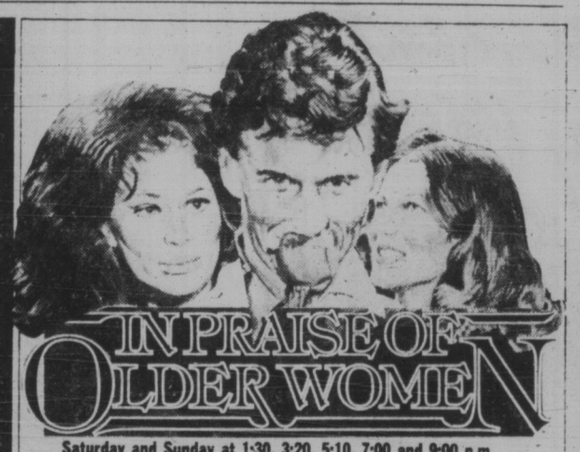

IN PRAISE OF OLDER WOMEN
Saturday and Sunday at 1:30, 3:20, 5:10, 7:00 and 9:00 p.m.
CAPITOL 805 YATES ST 384-6811
WARNING: Nudity and sex (B.C. Dir.)

YOU'LL BELIEVE A MAN CAN FLY.

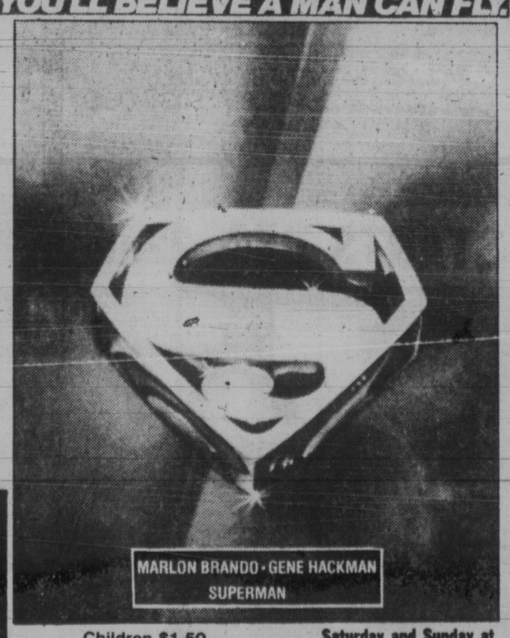

MARLON BRANDO • GENE HACKMAN
SUPERMAN
Children $1.50
Saturday and Sunday at 1:45, 4:10, 6:40 and 9:15
CORONET 836 YATES ST 383-6414
GENERAL

OUR CHRISTMAS ATTRACTION!
CLINT EASTWOOD WILL TURN YOU 'EVERY WHICH WAY BUT LOOSE'
A MALPASO COMPANY FILM Co-starring SONDRA LOCKE GEOFFREY LEWIS BEVERLY D'ANGELO and RUTH GORDON as Ma • Written by JEREMY JOE KRONSBERG
Produced by ROBERT DALEY • Directed by JAMES FARGO • Color by DELUXE®
Distributed by WARNER BROS. A WARNER COMMUNICATIONS COMPANY
STARTS WEDNESDAY
towne cinema

WHO IS KILLING THE GREAT CHEFS OF EUROPE?
A Delicious Mystery
BACK BY POPULAR DEMAND!
Saturday at 1:15, 3:10, 5:05, 7:00 and 9:05
Sunday from 3:10 p.m.
ROYAL 805 BROUGHTON 383-9711
MATURE

FOR CHRISTMAS.... GIVE THE GIFT OF MOVIES!
FAMOUS PLAYERS THEATRES GIFT CERTIFICATES
AVAILABLE IN $5.00 & $10.00 BOOKS

GOOD AT ALL FAMOUS PLAYERS THEATRES ACROSS CANADA.

Duncan Shows Us How It's Done

audrey johnson

Don't eat your hearts out, Victorians. It's too late for that. Even though your small island neighbor city has gone ahead and done what the capital city has been talking about for at least 50 years — it has built an arts-recreation-convention centre.

Last Saturday in Duncan the Cowichan Community Centre was opened officially, and a few nights later I visited it to hear a Christmas concert by the Cowichan Chorale and have a look at the new facility. Well it looks fine, it sounds great, it's easily-accessible, comfortable, convenient and extremely versatile. And it colored me lightly green.

Why lightly? Because it's silly to waste emotion on something we in Victoria should have had and could have had 25 or even 15 years ago but which is no longer practical for this city. With the municipally-owned McPherson Playhouse functioning well to its total present capacity as a community centre, and large amounts of public funds being devoted to the renovation and revising of the also municipally-owned Royal, how could we justify the building of a multi-purpose centre that would compete with the two existing facilities?

Our need has been great throughout living memory and is only partly resolved even with the Mac, Royal Theatre improvements and with the recent UVic additions. But obviously it doesn't pay to have "something." It is only when one has nothing at all that Big Daddy government gets around eventually to opening its coffers and people get off their apathetic butts to do something.

And if the grapes seem sour, they are. Because even if we are resigned to the fact that we must accept what we have as "it" for the next 20 years, we still have the unsolved problem of one of this city's most brilliantly successful and valuable institutions, the Conservatory of Music, which remains crowded beyond any reason and virtually homeless, despite laudatory remarks and veiled promises by Big Daddy.

I would lay a modest bet that if any other city in any other province had such a conservatory a decent home would have been found for it by now. It would be a simple matter of pride to say nothing of common sense.

The Cowichan Community Centre contains a modern 731-seat theatre, the seating arranged in continental style in the form of half a deep bowl. The stage has a 42-foot proscenium opening, an orchestra pit, and Strand lighting board. It is serviced with four dressing rooms, a green room and a loading area at the rear with accommodating freight elevator to stage level.

In addition there is a television studio adjacent and the theatre is equipped with two Bell and Howell 16 mm projectors for the showing of films. Main entrance to the theatre is on the third floor, reached by elevator from ground level. There is a nice flow of spacious foyer area, comfortably furnished, the colors throughout muted but warm, and adjacent space for a future restaurant.

Opening off the vestibule is a lounge with a bar, one wall of which is glass, providing an over-all view of the standard-size ice arena below. The bleacher area

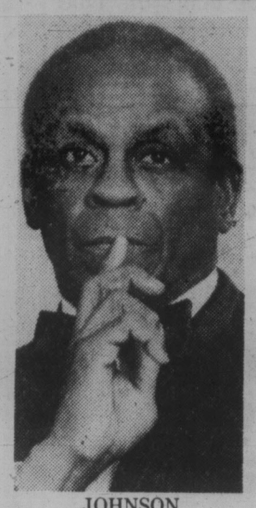

JOHNSON
. . . conducted choir

will hold 1,400 people when seat installation is complete. The arena will also be used for trade fairs, car shows, conventions, banquets and various sports activities.

The main floor will provide a home for the V.I. Regional Library as of Jan.1, giving it double the area of its former location. The building also incorporates a multi-purpose hall of 12,000 square feet, where it is expected that conventions, banquets, dances and other things will be staged, and an activity centre which includes a ceramics room, an arts and crafts room, meeting rooms, and a rehearsal room. Several of these facilities will be used during the day by Cowichan Senior Secondary School, which is immediately across the street.

Events coming to the theatre include Pacific Ballet Theatre's *Hansel and Gretel, The Best of Barkerville*, Irish Rovers, and Victoria Symphony.

Centre manager C.M. Gianna says all three initial presentations have had sold out audiences — not really surprising considering the curiosity that must exist over the new facility.

The Cowichan Chorale concert was one of the sold-out events and it deserved that attention. The mixed choir, formed about two years ago, had made a successful visit to Victoria Music Festival last spring, but has improved even since then. Conductor James L. Johnson had correctly estimated the potential "liveness" of the wood-surrounded stage and kept his ensemble's dynamics under perfect control.

A pleasing selection of carols that included such well known pieces as the *Cherry Tree Carol, Coventry Carol* and *Carol of the Bells*, were interspersed with less familiar but equally enchanting choices from various parts of the world. The unaccompanied vocal sound was clear, balanced, quite consistently in tune, with clean diction helping to give the tone good frontal resonance and vitality.

The conductor obtained excellent attack and release and a careful but considerable range of dynamics to develop some lovely coloration and effective moods. That the group is fortunate in its talent was apparent when assistant conductor Sheila Sartini lead the ladies choir in two of the numbers, and lovely, delicate solo work was provided by Terry Harrison. Solos were also nicely done by Lavonne Phillips and Sheila Watson.

The first half of the program was devoted to a service of reading and carols in which John Getgood was the speaker and read the lessons that were then illustrated by choral numbers.

Among the anticipated events to be booked into the Cowichan Centre was Bastion Theatre's *Incredible Murder of Cardinal Tosca*. This has been cancelled however, and professional theatre companies will have to wait until next season for technical stage installations to be completed.

In the meantime the Cowichan district can get on with enjoying and profiting by what it has achieved and can almost certainly watch its own entertainment and arts organizations grow as a result of that achievement, because this is the way it has happened in other centres across Canada.

FOR KIDS! (of all ages)
FOR CHRISTMAS FUN!
FROM KALAIDOSCOPE THEATRE
DIGS
(where you hang your hat)
From Caves to Castles to Cities (ours and theirs)
FREE CANDY, GREAT FUN and other surprises
AT McPHERSON PLAYHOUSE MEZZANINE
DAILY 2 P.M.
December 19 through 23
General Admission $2
With Help from Bayshore Travel.

They have their own language...
Their own codes of sex, honor and vengeance...
And their own way of choosing a king.

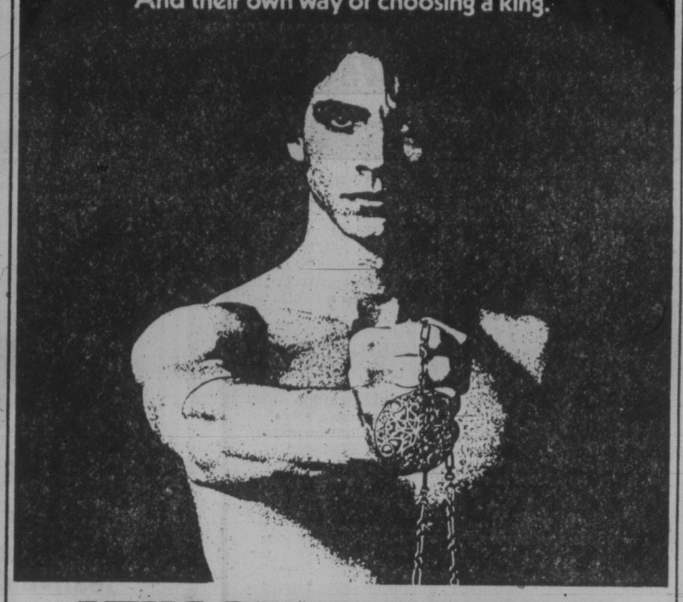

KING OF THE GYPSIES
it's ALMOST his time
DINO DE LAURENTIIS PRESENTS A FRANK PIERSON FILM "KING OF THE GYPSIES"
STARRING STERLING HAYDEN SHELLEY WINTERS SUSAN SARANDON JUDD HIRSCH
BROOKE SHIELDS ANNETTE O'TOOLE ANNIE POTTS INTRODUCING ERIC ROBERTS
SUGGESTED BY THE BOOK BY PETER MAAS PRODUCED BY FEDERICO DE LAURENTIIS WRITTEN FOR THE SCREEN AND DIRECTED BY FRANK PIERSON
TECHNICOLOR® A PARAMOUNT RELEASE
COUNTING HOUSE 2
BROAD AT BROUGHTON
383-3434
STARTS DEC. 22nd

BRAVO
'BENJI' IS BACK!

"Everybody who has ever been loved by a dog will adore Benji."
COSMOPOLITAN
Benji
MATINEES only

SATURDAY & SUNDAY
Benji
ALL SEATS $1.25
AT 2:00 and 4:00 P.M.
GENERAL
odeon 2
780 YATES STREET
383-0513

CANADIAN ODEON THEATRES
BUY THEATRE TICKETS FOR CHRISTMAS

Midnight Express
©1978 Columbia Pictures Industries Inc
RESTRICTED
WARNING: Violence and Coarse Language (B.C. Dir.)
haida
808 YATES STREET
382-4278
MATS. SAT., SUN. 1:40, 4:05
NIGHTLY 6:40, 9:10

Rosie Dixon -Night Nurse
Frequent Nudity and Sex Scenes (B.C. Dir.)
SHOW TIMES 3:19 6:30 9:40

THE AMSTERDAM KILL
RESTRICTED
WARNING: Some Violence (B.C. Dir.)
SHOW TIMES 1:40 4:50 8:10
odeon 1
780 YATES STREET
383-0513

Foul Play
Goldie Hawn
Chevy Chase
NIGHTLY at 9:00 P.M.

Up in Smoke
Satire on Drugs; Coarse Language Throughout (B.C. Dir.)
MATURE
odeon 2
780 YATES STREET
383-0513
NO MATINEES SAT. or SUN.
NIGHTLY at 7:30 P.M.

HEAVEN CAN WAIT
WARREN BEATTY JULIE CHRISTIE JAMES MASON
CHARLES GRODIN and JACK WARDEN as MAX
COUNTING HOUSE 1
BROAD AT BROUGHTON 383-3434
NIGHTLY 7:00, 9:10
MATURE

NATIONAL LAMPOON'S ANIMAL HOUSE
It was the Delta as against the rules... the rules lost!
MATURE
NIGHTLY 7:00, 9:15
WARNING: Nudity, Suggestive Scenes, Coarse Language Throughout (B.C. Dir.)

COUNTING HOUSE 2
BROAD AT BROUGHTON 383-3434

Lily Tomlin John Travolta
Moment by Moment

UNIVERSAL PICTURES PRESENTS A ROBERT STIGWOOD PRODUCTION
LILY TOMLIN • JOHN TRAVOLTA "MOMENT BY MOMENT"
EXECUTIVE PRODUCER KEVIN McCORMICK PRODUCED BY ROBERT STIGWOOD
ASSOCIATE PRODUCERS BOB BLAMOSO AND LOIS ZETTER
WRITTEN & DIRECTED BY JANE WAGNER MUSIC SCORED BY LEE HOLDRIDGE "TECHNICOLOR"
RSO FILMS
© 1978 UNIVERSAL CITY STUDIOS INC. ALL RIGHTS RESERVED
odeon 1
780 YATES STREET
383-0513
STARTS DEC. 22nd

THE WIZ! THE STARS! THE MUSIC! WOW!

THE WIZ
DIANA ROSS in "THE WIZ"
Also Starring MICHAEL JACKSON · NIPSEY RUSSELL · TED ROSS · LENA HORNE
and RICHARD PRYOR (as THE WIZ)
TONY WALTON · CHARLIE SMALLS · QUINCY JONES · KEN HARPER · DEDE ALLEN
OSWALD MORRIS · ALBERT WHITLOCK · JOEL SCHUMACHER · ROB COHEN
SIDNEY LUMET
A UNIVERSAL PICTURE · TECHNICOLOR®
haida
808 YATES STREET
382-4278
STARTS DEC. 22nd
Get WIZZED by the CKDA LION!

CANADIAN ODEON THEATRES
BUY THEATRE TICKETS FOR CHRISTMAS

NEIL SIMON'S CALIFORNIA SUITE
Alan Alda
Michael Caine
Bill Cosby
Jane Fonda
Walter Matthau
Elaine May
Richard Pryor
Maggie Smith
COLUMBIA PICTURES PRESENTS
A RAY STARK PRODUCTION • A HERBERT ROSS FILM
NEIL SIMON'S CALIFORNIA SUITE
Screenplay by NEIL SIMON • Produced by RAY STARK
Directed by HERBERT ROSS from RASTAR
Columbia Pictures
The best two-hour vacation in town!
STARTS DEC. 22nd
odeon 2
780 YATES STREET
383-0513

Holmes at Work for Bastion

Thrills and mysteries will spice the Christmas season for theatre-goers and the same source will provide a bonus for devotees of Sherlock Holmes. Imagine a new as yet unrevealed Sherlock Holmes case! What more could any fan ask of Santa Claus?

The Incredible Murder of Cardinal Tosca arrives on stage at McPherson Playhouse as Bastion Theatre's holiday offering, starting Friday. The world premiere of the play took place as a production of Theatre New Brunswick. Dual authors are Alden Nowlan, a Maritimes poet, and Walter Learning, a founding member of Theatre New Brunswick and its former artistic director. He is now head of the theatre division of Canada Council.

How this particular Holmes mystery came to the knowledge of Nowlan and Learning is in itself something of a mystery. Although references are made to the case of Cardinal Tosca by Sir Arthur Conan Doyle (Dr. Watson's literary agent), details of the case were never revealed to the public and neither of the play's co-authors are willing to discuss the matter.

Cardinal Tosca is an agent of the Pope's (Leo XIII) Secret Service. He is an old acquaintance of Sherlock and a master of disguise. He seeks out his old friend and requests his aid on a secret mission upon which the future of world democracy is at stake. Holmes immediately becomes involved in the intrigue, as do a host of spies and counterspies. Subplots come thick and fast and Holmes even finds himself jailed by Scotland Yard on suspicion of murder.

Suspense and excitement mount throughout the play and bring on stage a host of colorful characters including, of course, Holmes' arch enemy, Dr. Moriarty. Directing the thriller is Ron Ulrich, who will be remembered for his direction of Bastion's world premiere of the historically based *After Abraham*.

Jack Medley, the delightful Alfred Doolittle in the Bastion season opener, *Pygmalion*, plays Holmes, and well known Victoria actor Anthony Jenkins will be seen as Dr. Watson. Jim McQueen, a popular west coast actor, returns to Bastion to play Tosca and Moriarty will be played by Robin Marshall, who has played leads in several recent Bastion productions.

Others in the cast include Margaret Martin and John Krich, Robert Ruttan, David Brown, Hilary Strang and Leroy Schulz.

The Incredible Murder will run through Jan.6. There will be two performances on Christmas Day and a special performance and party on New Year's Eve. Tickets are now on sale at McPherson box office and the Hillside Mall ticket centre.

WORKING CAREFULLY to build a plaster face mask on actor Jack Medley, (Sherlock Holmes) is Bastion Theatre assistant designer Tom Taggart. Prop mistress Shelly Schweider looks on.

The National Ballet School
AUDITIONS

- The National Ballet School is a boarding and day school offering complete ballet and academic training.
- The academic programme (grade 5-12) meets all the requirements of the Ontario Ministry of Education.
- Special courses are offered to the Francophone students and all English speaking students study the French language.
- Small classes, highly gifted teachers and an enriched curriculum enable each boy and girl to develop his or her abilities to the fullest.
- Only children seriously interested in training for professional ballet should apply.
- Preference is given to younger children ten to twelve years of age; but a limited number of older students may be accepted. Previous ballet training is not a requirement for students entering grade 5.
- Financial assistance is available if required.

Auditions are held in 27 cities across Canada.

For information on audition centres and application forms write to the Registrar, 111 Maitland St., Toronto, Ont. M4Y 1E4.
Completed application forms must be submitted by January 26.

CHRISTMAS IDEAS
FOR THE WINE and BEER MAKER
HAMILTON HOPS & GRAPES
● SUPPLIES ● EQUIPMENT ● INFORMATION
TUES. to SAT. 10 to 6
464 A Burnside Rd. E. 388-4511 12-17

NASHVILLE, B.C.
The Big Cabaret
Featuring WOODSHED
FRI. & SAT. 9 p.m.-2 a.m.
ERNIE FULLERTON for your dining pleasure, 7-9 p.m.
2915 DOUGLAS ST INGRAHAM HOTEL 385-6731 12-16

THE Arena
SUNDAY PUBLIC SKATING 2:30-4:00 p.m.
ADULT SKATING 8:15 p.m.-10:00 p.m.
9-24x

N. E. Impett
WATERCOLORS
Dec. 15 to Dec. 20
To View Please Phone
598-5367

"THE JAMES BAY INN"
presents
A SPECIAL NEW YEAR'S EVE AND NEW YEAR'S DAY MENU
DINNER HOUR 5:00 to 10:00
PACIFIC SEAFOOD COCKTAIL
- Roast Tom Turkey $6.95
- Prime Rib of Beef $8.95
- Filet of B.C. Salmon $6.95
- New York Steak Oscar, generous cut of New York strip, topped with crab legs, asparagus spears and Hollandaise sauce
- Garden Fresh Vegetables, Stuffed Baked Potato
- Pear-Raspberry Melba
- Tea or Coffee

THE JAMES BAY INN
A Scalet Hospitality
270 GOVERNMENT IN JAMES BAY
RESERVATIONS 384-7151
12-31

Christmas and New Year's... getting older and better every year at the Marina.
Join us this festive season for
Christmas Day Dinner
Commencing at 5:00 P.M.
Join Us For Dinner on
New Year's Eve
Enquiries: 598-4511
MARINA Restaurant
1327 BEACH AT OAK BAY
12-17

Sunday Dinner Concerts
THURSDAY DEC. 21 "Tizgane Trio"
SUNDAY DEC. 31 "Tizgane Trio"
Reservations call 385-4512
Chauney's Restaurant
1114 Humboldt St. (across from the Empress)
12-31

FINE FAMILY FUN
PUBLIC SKATING WEEKLY PROGRAM
Friday, 7-9:45 p.m.
Saturday, 8-10 p.m.
Sunday, 1:30-3:30 p.m.
7:00-9:00 p.m.
FAMILY SKATING
Sat. 10:30-12 NOON
PARENT — TOT
Mon. 1:30-3:00 p.m.
Wed.-Fri. 10-11:30 a.m.
INFORMATION PHONE 388-6664
Mon.-Fri. 9 a.m. to 4 p.m.
PEARKES Arena 3100 TILLICUM 388-6664

OPENING SOON
TICKETS NOW ON SALE
BASTION THEATRE COMPANY presents
The Incredible Murder of Cardinal Tosca
A new Sherlock Holmes adventure by Alden Nowlan & Walter Learning
at McPherson Playhouse
Dec. 22 - Jan. 6 8pm
Matinees Dec. 25 & 27 2pm
Tickets: McPherson Box Office 386-6121 & Hillside Mall Ticket Centre
Produced by special arrangement with Learning Productions Ltd.
ENQUIRE ABOUT
Bastion Theatre Gift Certificates
"A Great Idea for Christmas"

LIVE ON STAGE
LANGHAM COURT THEATRE presents
BOEING-BOEING.
by Marc Camoletti
Directed by TONY BUKOWIEKI
Three beautiful hostesses from separate international airlines, all engaged to the same man, make an unscheduled arrival at his Paris apartment, et voila! This hilarious comedy!
THURS., DEC. 7th thru SAT., DEC. 16th
8:15 P.M.
Box office at 805 Langham Court
OPEN 3:30 p.m.-7:30 p.m.
Daily except Sundays
PHONE FOR RESERVATIONS 384-2142
Tickets $4
(Mon.-Thurs. only: Students and Senior Citizens $2)
Presented by The Victoria Theatre Guild

OLYS NEW YEAR'S EVE DISCO SPECIAL
We've Got It All For Your Fun!
- Steak or Prime Rib Dinner — Party Hats
- Bottle of Bubbly — Noise Makers — Balloons
- Dance to Music featuring the best DJ in town, Dan Spedding of G.D.S.
- The Biggest and Best Light Show in Victoria
- $35.00 per couple — $18.00 Single cover charge included $7.00 cover charge after 10 p.m.
- The Fun Starts at 7:30 p.m. Dec. 31

For ticket information call Al Sproule at 388-5513 or ask at hotel desk. Reserve Now!
ROYAL OLYMPIC HOTEL
642 Johnson Street, Victoria, B.C. V8W 2T6
Tickets must be picked up by Dec. 24
Don't Miss Out — Do It Now
12-17

MAUREEN FORRESTER
CONTRALTO
by arrangement with HAROLD SHAW
TUES., JANUARY 9th — 8 P.M.
UNIVERSITY CENTRE AUDITORIUM
TICKETS: $7, $6, $5.
Students and OAP $2 Discount
University Box Office and Hillside Box Office
Sponsored by Department of Music
UNIVERSITY OF VICTORIA

something wonderful is cooking at Raven's
Consider our two special New Year's dinners.
☆☆☆ New Year's Eve
Early Sitting - Drop in and dine before the evening's festivities begin. Dinner served at 5:00 and 7:00 p.m. Menu includes soup, salad, dessert, beverage and choice of entrees: Prime Rib, Grilled Salmon or Roast Half Chicken.
New Year's Day ☆☆☆
A sumptuous seasonal spectacular, with entree choice of Prime Rib, Tom Turkey, New York Steak or Scallops "Coquilles St. Jacques". Serving from 5:00 to 10:00 p.m.
This season - every season - there's something wonderful cooking at Raven's, one of the West Coast's fine dining rooms.
Raven's
Dining Room and Lounge
Reservations: 385-2405
(and don't forget about our Raven's Dining Club Memberships - 12 superb dinners for two - at prices for one).

MCM and CKDA 1220 Proudly Present GRT Recording Artists
PRISM
and Mushroom Recording Artists
Chilliwack
Boxing Day Night, Dec. 26th, 8:00 p.m.
at the Memorial Arena
TICKETS ON SALE NOW
$8.00 Advance or $8.50 Day of Show
Hey ... moms and dads ... this is an Ideal Stocking Stuffer for Christmas!
Tickets available at the Arena Box Office and at the Hillside Mall 10 a.m. to 5 p.m. Daily Except Sunday
12-16

SHOPLIFTERS TASTE JAIL

WINNIPEG (CP) — Fourteen persons who pleaded guilty to shoplifting charges got the shock of their lives Thursday when they were ordered held in custody by Provincial Judge Charles Rubin.

Judge Rubin told the 14 that shoplifting had become a major concern to the courts and he was sending them to jail as a deterrent to others.

The group was led off to remand cells in the Public Safety Building and kept there for about three hours before being returned for sentencing.

Judge Rubin then handed out sentences ranging from absolute discharges to $100 fines, along with warnings about the seriousness of the offence.

"We have places to put people who steal," he told one young woman as he fined her $100. "You can be sure the next time the jail will still be waiting for you."

The judge's decision to use "shock treatment" apparently had its desired effect.

While the group was being held in custody, the sound of sobbing was so loud that Judge Robert Kopstein stopped proceedings in a nearby courtroom and ordered a court official to find out the cause of the commotion.

And one of those locked up for three hours later told a reporter: "I can't ever go through again what I went through in that room."

BOOK NOW FOR YOUR FAMILY CHRISTMAS DINNER AND ENQUIRE ABOUT OUR GREAT NEW YEAR'S EVE CELEBRATIONS.
CALL OUR CATERING DEPARTMENT
MRS. CHAN AT 385-3366
FOR COMPLETE DETAILS

THE RED LION INN
3366 Douglas Street, 385-3366 11-30

Bargain Store 'Stocking Stuffers'

SALE PRICE

LADIES' & GIRLS' WEAR
LADIES' PANTY HOSE Reinforced toe, one size fits 100 to 150 lbs .45
LADIES' PANT SOCKS 1 size fits 9-11. Asst'd shades .29
LADIES' MITTS Acrylic assorted colors 2.22
LADIES'S GLOVES Acrylic, plains or jacquards 1.44
HEAD SQUARES Assorted prints 2.55
GIRLS' MITTS Acrylic, assorted colors 1.99
GIRLS' GLOVES Acrylic, jacquard knit 1.22
JR. GIRLS' PANTIES Print bikinis. Size 4-6x .56
SR. GIRLS' PANTIES Paint bikinis. Size 8-14 .63

MEN'S & BOYS' WEAR
MEN'S BRIEFS Sizes S M L 3 for 3.22
MEN'S SOCKS Cushion foot or terry. 1 size fits 10-12 .83
MEN'S BELTS Sizes 30-42 4.99
TOQUES Assorted plains and fancies 1.57
SCARVES Assorted patterns 1.44
SR. BOYS' BRIEFS Sizes S M L 3 for 2.66
SR. BOYS' SOCKS Cushion foot or terry. 1 size fits 8-10½ .73
JR. BOYS' SOCKS Cushion foot. 1 size fits 6-8½ .67

HOUSEHOLD ITEMS
TEA TOWELS Assorted prints .87
OVEN MITTS Assorted prints 1.44
TERRY TOWELS Assorted prints 1.44
PLACE MATS Quilted 1.44

MEN'S VALUE-PRICED SWEATERS
GROUP I SALE PRICE 4.99
Long sleeve acrylic turtlenecks. S M L XL
GROUP II SALE PRICE 8.99
Long sleeve V-neck pullovers. S M L XL
GROUP III SALE PRICE 9.99
Long sleeve, placket front. S M L XL

BOYS' EASY-CARE SWEATERS
GROUP I SALE PRICE 3.99
Long sleeve turtleneck pullovers. Assorted plain colors. Sizes S M L
GROUP II SALE PRICE 6.99
Long sleeve V-neck pullovers. Fashionable plain shades. Sizes S M L

SLIPPERS FOR THE FAMILY
Boys' SALE PRICE 3.99
Ladies' & Men's SALE PRICE 4.99
Ladies' in velour with wedge heels. Sizes 5-10. Mule style in soft pile. S M L. Men's with corduroy uppers in black or brown. Size 6-12. Boys with corduroy uppers. Sizes 1-5

LADIES' FASHIONABLE ROBES
SALE PRICE 12.99
Luxurious super-softies to wrap up in fire side. Lovely in either a quilted or pile style. Assorted colors. Sizes S M L

LADIES' POLYESTER SKIRTS
SALE PRICE 10.99
Softly feminine with V shaped waistband. 2 side pockets and front shirring with sash belt. In navy, camel or wine. Sizes 10-18

LADIES' ATTRACTIVE SWEATERS
SALE PRICE 9.99
Choose from our large Christmas selection of assorted styles and colors. Pullovers and cardigans in easy care acrylic. Sizes S M L

Woodward's bargain stores
DOWNTOWN (VAN.) & SEVENOAKS OPEN 'til 9 P.M. through Dec. 22 | LANSDOWNE OPEN 'til 9:30 P.M. through Dec. 22 | NEW WESTMINSTER & GUILDFORD OPEN 'til 9 P.M. through Dec. 22 | VICTORIA OPEN 'til 9 P.M. through Dec. 22
personal shopping only • no C.O.D.'s, phone or mail orders • no deliveries

SOUNDS GREAT FOR XMAS

AKG
Ultra lightweight (4.0-oz.). Elastic headband for best comfort. Adjustable earpieces. Full wideband range with large diaphragm systems.
K40 SOUNDS GREAT AT 22.95
K80 LIGHTWEIGHT SEMI-SEALED 39.95
K240 SUPERB TOP QUALITY, FULLY SEALED 89.95

MICROPHONES by AKG
Dynamic, omni-directional. Small table stand included. Good, sensitive and durable. 9.95
D120E Dynamic design, included stand adaptor, case, cardiod 59.95
D190E Dynamic, cardiod, 40Hz 18000, stand, adaptor and case included 89.95

OPEN SUNDAY 11-5

STOCKING STUFFERS
Sound Guard 14.95

maxell
UD (ULTRA DYNAMIC)
C60 3.99 C90 4.49
UDXL-I/ or UDXL-II
"MAXELL'S TOP-RATED AND FINEST PERFORMER"
C-60 4.49 C90 5.99

SUPERSCOPE marantz

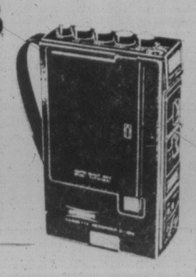

Superscope C-106 Miniature Battery-Operated Portable Cassette Recorder. Features: built-in condenser microphone, automatic shutoff, automatic recording level (ARL), pushbutton operation locking fast forward and rewind, cue and review, tripod mount, dual flywheels, DC servo-control motor, earphone monitor jack, record level/battery strength mefer, operation in any carrying position, pop-up cassette eject, interlocking pause control, earphone with case.

EXECUTIVE RECORDER 59.95

COMPARE

The Three Top Rated Loudspeakers at A & B SOUND. Recent independent tests rate the Marantz HD880, the ESS AMT 1B, and the Yamaha NS-690II as the most accurate speaker systems.

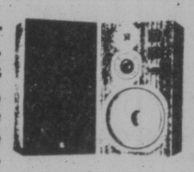

marantz We sound better HD-880 12" 4 WAY LOUDSPEAKER
ESS amt 1b
YAMAHA NS-690II

PUT A&B SOUND IN YOUR CAR

Incredible But True . . . 129.95
A Craig under-dash Cassette player with twin Craig speakers for just

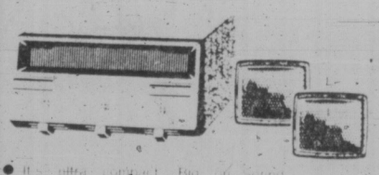

Deluxe Mobile Twin Flush-Mount Speaker Kit. Full Spectrum Response — Dust-Sealed Voice Coils — Moisture-Resistant Cones — Padded Black Vinyl Grilles — 8 Watts Peak per Speaker.

- It's ultra compact. Big on sound.
- Locking fast forward.
- Tape running indicator.
- Separate balance and tone controls.
- Reversible slide-out bin kit.

CRAIG

THE Dream Machines

ICF-805W

The trend-setting dream machine, with FM, AM and electronic digital clock. Large dream bar for 9 extra minutes of dream time. Sleep timer, for up to 59 minutes of night-time listening. Large front-mounted speaker for excellent sound. 59.95

ICF-C810W

A Super streamlined dream machine with FM/AM and electronic digital clock. Choice of awakening to radio or morning-bird alarm. Memory-hold system maintains alarm-set time for uninterrupted alarm functioning in event of brief power failure (flicker). 69.95

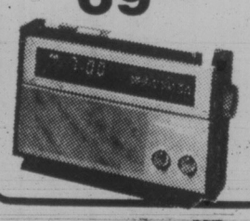

ICF-C815W
A luxury-slumber dream machine with FM/AM and electronic digital clock. Ultra-slim, pedestal base design. Large magnet, front-mounted speaker for powerful sound with tone control. Solid wood cabinet to enhance rich sound — with simulated woodgrain and attractive metal grille. 84.95

Back in Stock!

YAMAHA FULL FIVE YEAR WARRANTY

This complete stereo system is one of the best we've ever put together. The CR420 AM/FM stereo receiver has 25+25 watts RMS at less than .05% total distortion. That's very clean. The YP-211 belt drive semi-automatic turntable includes hinged cover and top-rated magnetic cartridge. Match these with the NS-220 rock monitor — 2 way speaker systems and the sound is exceptional. Top quality and top value, you get both from YAMAHA AUDIO and A & B SOUND. This system offers you a full 5-year warranty.

COMPLETE MUSIC SYSTEM 599.95

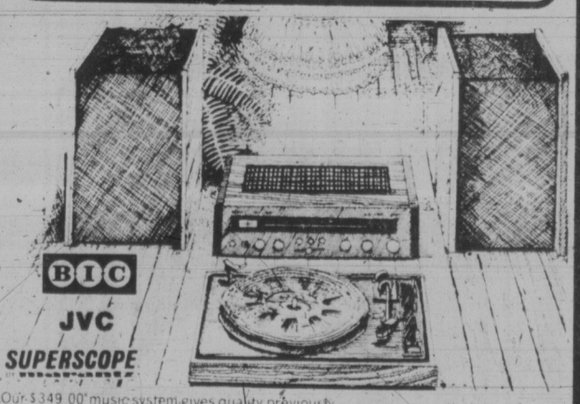

BIC JVC SUPERSCOPE

Our $349.00 music system gives quality previously unavailable at this price. Our AM/FM receiver is the 10 watt per channel from R-1220 Superscope by Marantz with loudness compensation, tape monitor circuit and separate bass/treble controls. The JVC SK41 Speakers are ideal bookshelf speakers with incredible sound from a wood finished three way speaker system. The B.I.C 940 is a "top rated" programmable belt drive turntable with unique engineering. A low mass tone arm capable of tracking any cartridge. A B.I.C. 24 pole motor for smoother and more even flow of power than conventional 4 pole motors.

SOUNDS GREAT AT 349.95

a&b sound
641 YATES STREET VICTORIA
master charge CHARGEX VISA
385-1461
OPEN SUNDAY 11-5 NIGHTLY 'TIL 9

No Need to Have Junk-Food Yule

family

Everyone who makes the switch from today's "junk food junkie" diet to a more natural and healthful menu soon learns one lesson: It's awfully hard to stay "pure" during the Christmas holiday season.

Well, don't worry. There's no need to give in and gorge on sugar or to hurt your relatives' feelings — not when it's so easy to whip up a batch or two of holiday goodies that have been converted to all-natural ingredients.

One cup of whole wheat pastry flour, for instance, is a good substitute for the same amount of refined white flour. And one cup of carob chips (which contain vitamins and minerals) is the equivalent of one cup of chocolate chips (which don't).

Furthermore, if you're sold on the beneficial effects of yogurt, one cup of the plain culture makes an ideal stand-in for the same amount of sour cream. Also, two-thirds of a cup of vegetable oil (refined or unrefined) can be subbed for a cup of either butter or margarine.

Sugar substitutions are only a little more complicated. One cup of date sugar, for instance, is the equivalent of one cup of brown sugar (which is nothing but devitalized white sugar with some coloring mixed in). And it only takes three-quarters of a cup of honey to replace each whole cup of granulated white sugar in a recipe.

In addition, whenever you substitute honey (a liquid) for a cup of sugar (a solid), you should subtract ¼ cup of the other liquids used in the baked goods you're preparing. If the recipe has no other liquids, just add four tablespoons of flour for each ¾ cup of honey that you use. Then, if you want extra crispy cookies, add another four tablespoons of flour.

In short, experiment a little.

But first, try making some of the tasty treats described below, made from nutritious natural ingredients:

PEANUT BUTTER 'N' HONEY BARS

Combine 1 cup peanut butter with ⅔ cup melted butter and beat well. Then add 1 teaspoon vanilla, 1 cup honey, and 3 eggs and mix until fluffy. Next, stir in 1 cup whole wheat flour and ½ teaspoon sea salt and beat the batter smooth.

Spread the mixture across the bottom of a greased 13×9×2-inch pan and bake at 350 degrees about 20 to 25 minutes, or until a toothpick inserted in its centre comes out clean. (Don't let the fact that the centre is "wobbly" fool you. The honey — which makes it that way — will set as the cake cools.)

Glaze the cake while its still warm with ⅓ cup honey and 2 tablespoons butter which have been simmered together for 10 to 15 minutes (or until the mixture darkens a little). The caramelized honey should be spread over the warm cake and then drizzled with ¼ cup carob chips that have been melted with 1 tablespoon butter. Cut the topped cake into bars after it has cooled. It's very tasty.

DATE-NUT-CAROB SQUARES

Mix 1¼ cups chopped dates (⅛-ounce package) together with 1 cup hot water. Next, while the mixture cools, beat 1 cup soft butter, ¾ cup honey, and 2 eggs together until creamy. Then gradually stir in 1¾ cups whole wheat flour and 1½ teaspoons baking soda into the beaten butter, honey and eggs.

Stir the cooled date mixture, 1 teaspoon vanilla and 1½ cups carob chips into the butter-and-flour blend, mix the batter well, and spread it across the bottom of a greased 13×9×2-inch pan. Top with ½ cup carob chips and ½ cup chopped walnuts or pecans.

Bake this treat at 250 degrees for 30 to 35 minutes, or until a toothpick comes out clean. Then cool and cut into squares (big ones, if you want to serve the goodie as a cake, and small ones, if you prefer cookies). This recipe tastes great either warm or cold!

WHOLE WHEAT CHRISTMAS CUTOUTS

Stir 2½ cups whole wheat flour together with 1½ teaspoons baking powder and ½ teaspoon nutmeg. Then, in another bowl, cream ½ cup butter, add ⅔ cup honey, and beat the mixture until fluffy.

Add 2 well-beaten eggs and either 1 teaspoon lemon extract or 1 tablespon grated lemon rind to the fluffy butter and honey and beat well. Then add the flour mixture, a little at a time, and beat the batter after every addition until it's smooth. Form the finished dough into a ball in the mixing bowl, cover, and refrigerate for about 1 hour.

Roll small amounts of the chilled dough out about ⅛-inch thick on a floured (use unbleached flour) surface. Then cut it into holiday shapes with cookie cutters and decorate the figures with raisins, nuts and carob chips.

Bake the cookies at 350 degrees for 10 to 12 minutes.

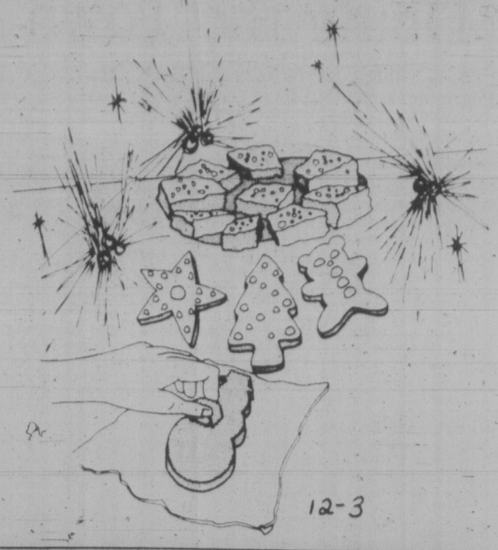

Musical Marathon

MOSCOW (AP) — A prominent Soviet violinist has embarked on a musical marathon, deciding to perform all of Beethoven's sonatas for violin and piano in three concerts.

GEMWISE
JEWELRY FASHIONS, FACTS, FICTION

BY KEN DAVIDGE C. G.
MEMBER AMERICAN GEM SOCIETY

THE NO-HASSLE HOLIDAY

It's that "What gift should I buy?" time of year again.

Why not give everyone jewelry or jewelry-related gifts this year? You can purchase gold-filled or silver accessories at a modest price, and go into karat gold and gemstones for those high on your list. We at Birks have lots of great gift-giving ideas.

Diamonds are often a Christmas choice. Many a young man makes use of the warm holiday atmosphere to bestow an engagement ring on his beloved lady. Also, there is the young married man whose funds were limited when he first proposed but can now afford to give his wife a larger diamond. And the ever-popular jewelry accented with small diamonds suits many tastes and budgets.

Not even the bright lights of the Christmas season can rival the color excitement of colored gemstones. You'll have to come into the store to see what I mean. Ruby, garnet, aquamarine, peridot, topaz, sappphire, tourmaline, and many, many more fine colored stones are available to you.

We have watches and bracelets, neck chains and pendants, tie tacks and cuff links, stick pins and brooches, earrings and finger rings, not to mention special accessories and useful items fashioned from jewelry-related materials.

Consult us first this year. You may find that most of your holiday worries are over before they've begun. Wouldn't that be pleasant for a change?

They're from Birks . . . for Christmas!

Super Gift idea for Entertaining People!

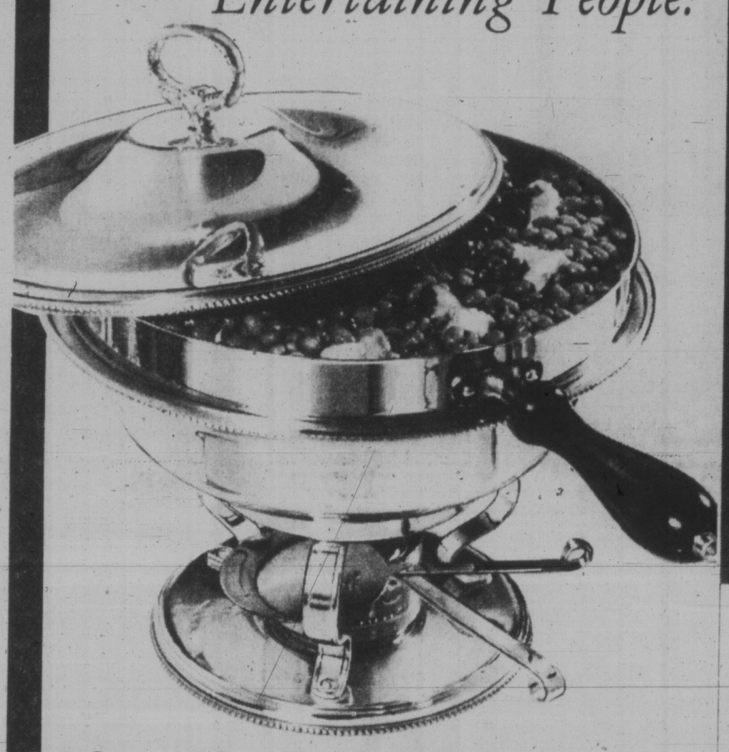

The Chafing Dish is Buenilum!

What is Buenilum? It's the fabulous modern metal that looks almost like silver. It won't tarnish, needs no polishing and can be cleaned with ordinary soap and water. It's a beautiful big 3-quart chafing dish. A 5-piece set, including burner, at $17.00 below its regular price.

42.95
Quantities Limited

These lovely gold watches are sparkling with diamonds!

A gold bracelet, set with diamonds, which is also an excellent 17-jewel Swiss watch. Could a woman ask for a more beautiful gift?

Both of these Birks watches are in 14kt. yellow gold, with beautifully integrated gold mesh bracelets. In both, diamonds are set in the white gold shoulders.

Left, with 8 diamonds, $995.
Right, with 14 diamonds, $1100.

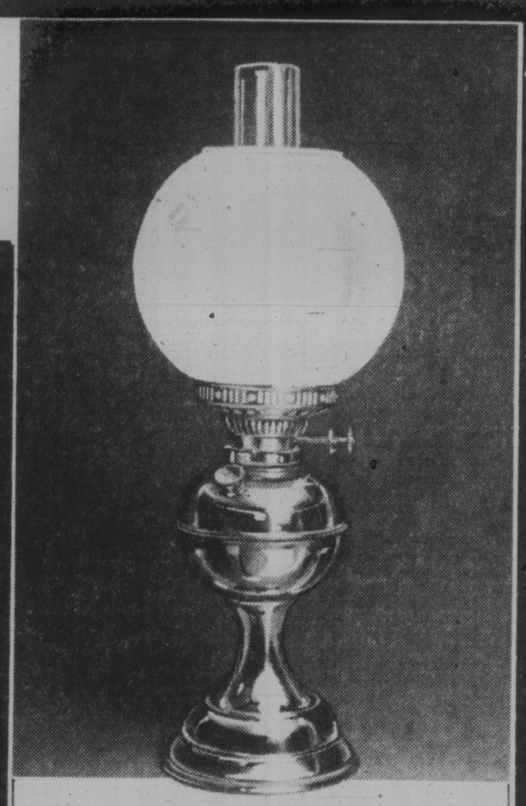

Here's a Classic!

The Nostalgic Kerosene Oil Brass Lamp.

This isn't just an ornament or a decorative imitation. It's a real oil lamp, standing 20 inches tall from its brass base to the top of its glass chimney. It has two wicks, one for low and one for high light intensity.

The workmanship and finish are excellent, making it suitable for anywhere: living-room, dining-room or patio.

Now who needs to worry about power failures!

$49.95
Quantities Limited

Keep your Jewels in a Cherry Wood Chest

This is an unusually attractive jewel box in a classic design, created in solid cherry wood. Good size: 15" x 11" x 6".

Lift-out tray and drawer, as shown above. Gilt handles and top name plate.

$92.50

OTHER MODELS AVAILABLE FROM $35.00 to $120.00

An Eternity Ring.

Just to tell her you still feel the same — only more so!

It's been 6 or 7 years since you started building a life together. There have been rough times and good times, always busy times.

Why not remind her now that she's still the best thing that ever happened to you? A Birks Eternity Ring could carry your message to her beautifully. On her birthday or an anniversary. Or to turn just any old ordinary day into something very special.

Birks has a large assortment of Eternity Rings...each a loving circle of gold or platinum set with diamonds.

From $925

For a very Special Occasion:

The Celebration Ring.

Once in a while a magic moment comes along. Perhaps it's a birthday or an anniversary... a time to recall a memory. Or to create one.

That's when The Birks Celebration Ring is just right. Traditionally, spectacularly right, with its one carat of diamonds set in 14kt. yellow or white gold.

It'll be like shooting rockets in the sky. Only more exciting!

$1980

12-17

BIRKS JEWELLERS 706 YATES ST.

BIRKS JEWELLERS

HILLSIDE SHOPPING CENTRE

Doing the Town

With DOROTHY FRASER

Learn the fascinating art of crewel work . . .

Today we bring you tidings which should cause considerable joy to women who long to learn crewel work . . . one of the really great handicrafts dating back to the 16th century . . . Under the aegis of Peggy Bartholomew . . . whose name is synonymous with crewel work in Victoria . . . two courses in this exquisite type of needlecraft will be given at the Art Gallery starting Tuesday, Jan. 16 . . . Each is an 8-week course of 2-hour sessions . . . 10-12 a.m. and 1-3 p.m. . . . (timed so that mothers can be home when their youngsters get in from school) . . . Dorita Grant, who was trained by Mrs. Bartholomew, is the instructor . . . and the whole course costs an unbelievably low $35! . . . But read on, there's more . . . Starting Saturday morning Jan. 20 . . . from 10-12 a.m. . . . there will also be a 5-week course in needlework for children . . . fee for which is only $10! . . . What a wonderful opportunity to have your child taught by an expert . . . a craft which will bring her life-long pleasure! . . . Do call the Gallery Shop now and register for one of these courses . . . Adult classes are limited to 20 people and will be given in the Spencer Gallery . . . You'll be able to get all your materials in the Gallery Shop which stocks over 300 patterns, iron-on or hand-drawn . . . plus wool and fabrics . . . Outside retail outlets for these original designs etc. are the Ball & Skein in Parksville, the Hobby House in Sidney and the Yarn Barn on Douglas St. in Victoria . . . **The Gallery Shop, Art Gallery of Greater Victoria, 384-7012.**

Ring out ye bells . . .

Bell-collecting has become a major hobby, we understand, so when we saw the terrific selection of bells of all sorts at Elsea's Gift Shop this week, it struck us what a marvellous Christmas gift a bell would make . . . either to someone who's already collecting . . . or to start them on an exciting new pursuit! . . . The new Wedgwood New Year Bell for 1979 . . . in pale blue jasper with white bas-relief penguins and icicles is a real beauty . . . First of what is to become an annual bell . . . and like most of such collectors' items, will increase in value as the years go on . . . More goodies at Elsea's include all sorts of Hummel Christmas ornaments and figurines . . . A first edition annual ornament . . . this time a jolly Santa . . . An "Angel Bridge" plate . . . Hummel Christmas stein . . . Pewter steins in all sizes . . . Gleaming copper kettles . . . Hand-quilted tea cosies . . . Beautiful colored hand-cut crystal . . . Crystal bells . . . Gorgeous paper weights, pill boxes and thimbles . . . Stocking stuffers from 98¢ up . . . Royal Doulton's first Christmas Plate . . . The most exquisite genuine turquoise jewellery in all of Victoria . . . imported directly from Arizona and New Mexico . . . A lot of ivory jewellery . . . fishes, seagulls, leaves, etc. . . . And getting back to bells . . . shelves and shelves of them! . . . Elsea's beautiful Medici Christmas cards and calendars from England are a real joy . . . Likewise the little Medici books from children . . . Elsea's is chock-a-block full of wonderful "giftables" . . . so take our advice and pay them a visit this coming week! . . . **Elsea's Gift Shop, 637 Fort St., 385-1111.**

Real treasures in lamps and imported accessories . . .

Another gift mecca is the lamp department in Standard Furniture . . . Besides lamps . . . which include some lovely little bell-shaped hanging Tiffany lamps and little boudoir lamps with ceramic bases and pleated ivory shades . . . neither too big nor too small . . . priced at $55 . . . there are all sorts of really different and delightful accessories like baskets from Sardinia . . . Seri art ironwood carvings from the Sonora Desert of Central America . . . seals, whales, quails and shells . . . Great gift for a man because they look so completely right in an office or den . . . Lovely brass planters and such from Holland . . . oval and round, which start at about $25 . . . An unusual brass ashtray with handles, just $12 . . . Framed butterflies from Italy priced as low as $15 . . . Tiny oval mirrors to mix with small pictures in a wall arrangement start at $8 . . . And another item we think would be ideal for a man's office . . . as well as in the home . . . a big Italian bar globe . . . like an antique world globe on a stand, which opens up to contain the bar wherewithal! . . . This latter regularly sells at $349 . . . but is on sale now for only $199! . . . Every department of Standard offers a wealth of Christmas giftables . . . but stop first in the lamp dept. and let yourself be dazzled by their unusual, imported treasures! . . . **Standard Furniture Co., 737 Yates St., 382-5111.**

Special gifts for special people . . .

Just here at Wilson's in time for Christmas . . . A shipment of blankets and stoles we consider well-nigh irrestible! . . . There are new Pucara blankets from Peru made of Alpaca and wool . . . No dyes, but just the natural colors of the animals . . . 70" x 94", they're big enough to fit on top of a double bed . . . Come in sunburst, geometric and llama designs . . . and are a steal at just $100! . . . 100% pure cashmere blankets . . . 60" x 75", in brown or blue plaids are miracles of softness . . . a superb gift at $345 . . . From Johnston's of Elgin, Scotland, are pure wool authentic tartan blankets, tagged at $95 . . . while a 70% cashmere, 30% wool tartan blanket by the same maker is $165 . . . Tartan lap rugs or stoles in 100% lambswool are $45 . . . and there's a 70% cashmere lap rug at $125 which would make an ideal gift for that very special person who uses a wheelchair! . . . As for stoles, there's just nothing that can compare with the 100% mohair stoles by Glencree of Scotland . . . They come in a large assortment of colors, mixed with white in sort of a heather effect and the $40 price tag is not at all out of the way for such beauty and quality . . . What is probably the ultimate in luxury are the 100% cashmere stoles at $125 . . . Plain colors of camel, black, white and a lovely shade of blue . . . they're super Christmas gifts for any woman on your Yule list . . . These lovely blankets and stoles are on display at Wilson's now . . . We do urge you to see them! . . . **W & J Wilson Limited, 1221 Government St., 383-7177 and 1210 Newport Ave., 592-2821.**

Sweet treats for Yuletide . . .

Just one more week to Christmas . . . but don't get in a panic if you don't have a clue about the size, tastes or needs of someone for whom you'd like to buy a gift . . . Just go into the nearest Purdy's and select something delectable from their display of chocolates, candies and nuts . . . guaranteed to titillate every taste . . . done up in all sorts of ways to wish a "sweet" Merry Christmas to young and old alike! . . . This year's "Festive Pack" . . . 3 lbs. 6 oz. of assorted chocolates, nuts, filbert slabs and almond bark on an open-faced acetate tray, priced at $18.75 . . . makes a lovely gift! . . . If it's a family gift you have in mind . . . how about the real copper kettle overflowing with all kinds of goodies for everyone from the youngest to the oldest . . . while the kettle itself makes a handsome fruit bowl or wall decoration long after the contents are gone and forgotten . . . You'll find all sorts of Christmas novelties at Purdy's . . . from the big 24", 7 lb. Santa to little Santas just right for putting in a child's stocking . . . Santa on a chimney is $3.25 . . . or with his reindeer, $2.25 . . . while the smallest of all are $1.35 . . . There are special boxes for children . . . and, of course, Purdy's regular boxes . . . all prettily gift-wrapped so you won't even have to bother with that . . . Don't forget Purdy's fresh roasted nuts, either . . . Cashews, almonds, Superior Mix and Spanish peanuts . . . People who aren't partial to sweets will really welcome a "nutty" gift from . . . **Purdy's, Hillside Shopping Centre, 595-1241, Mayfair Shopping Centre, 385-5032 and Empress Hotel, 385-3555.**

Your travel wardrobe starts at Eaton's . . .

If Christmas shopping is proving a bit wearying now that we're getting down to the wire . . . give yourself a respite and go look at the new cruise and travel clothes which are starting to arrive in Eaton's Signature Shop . . . For an actual travelling dress which won't crease or muss, is lightweight and will wash and dry over night . . . we'd suggest you look at some 2-pce. polyester floral prints, with stand-up collar and deep-set sleeves . . . The gored skirt is particularly pretty as it fits so smoothly over the hips . . . What's more, you can wear the top with pants . . . or the skirt with a plain-colored blouse . . . thus getting double mileage out of the ensemble! . . . For wear under the sun you'll love the 2-pce. cotton dresses with white T-shirt tops and colored skirts . . . We particularly like the blue and white one with unpressed pleats in the skirt, and white hearts sprinkled around by way of design . . . Blue hearts are on the white short-sleeved top . . . A brown and white combination has stylized sailboat design in lieu of hearts . . . while a red and white features strawberries and apples . . . a real conversation-piece dress! . . . There are new Givenchy separates too . . . Wool and polyester pants with V-neck sweater tops . . . in soft peach or salmon . . . William Kasper separates of wool and nylon consist of gathered skirts with two slash pockets . . . shawl-collared vest and short knit vests wih pockets . . . all in versatile champagne color . . . **Eaton's Signature Shop, 382-7141, loc. 242.**

Phone for a free facial, without obligation! . . .

We first told you about Joseph Pino's line of Vita-Love natural skin care products last July . . . and since that time, we understand it's been going great guns as more and more women are seeing tangible results from the regular use of these completely natural skin creams and lotions made mainly of royal jelly, honey and vegetable substances . . . There's not even a hint of chemical of a hormone in anything! . . . Vita-Love are so sold on the effectivenes of these products that they want more and more women to try them . . . and to this end are offering free facials with absolutely no obligation to buy . . . All you need do is telephone Vita-Love and a consultant will visit your home and give you a lovely, relaxing facial using Vita-Love natural products . . . so why not phone them now? . . . Newest product in this line . . . and certainly a "miracle" product in what it can do for you if you're no longer as young as you once were, is the Royal Jelly Anti-Wrinkle Night Cream . . . it's just a small bottle with a roll-on top, which lasts practically forever! . . . What it does is open up the pores and let the royal jelly penetrate . . . enable your skin to draw nutrients from within as well as without . . . It really does work . . . Given time, it will make you feel you've discovered the fountain of youth! . . . You'll be able to see and try this when you get your free facial . . . So don't procrastinate . . . phone or drop in at . . . **Vita-Love Health Products, James Bay Square, Simcoe and Menzies St., 382-6022.**

Advertisement

Builder Saved, but Buyer Pays

hand around the house

By A. J. HAND

Q — I am a new home owner and have two problems. First, in our front hall foyer we installed no-wax tiles and now the nails from the floorboards are beginning to show through the tiles. How can I drive the nails back down without damaging the tiles? Second, we have wall-to-wall carpeting in our bedrooms, but the plywood floors underneath squeak constantly. Is there any way to stop the floor noises? — **W.M.E.**

Sounds to me like you really have just one problem, not two. Your builder used too few nails, or the wrong type, or both. Ideally your floors have been built in two layers. The plywood subfloor should be nailed to the joists with eight-penny nails spaced six inches apart along the edges, and 10 inches apart elsewhere. Over that goes another layer of plywood. It should be nailed down with special ring-grooved nails spaced six inches along the edges, and 10 inches throughout the field of each sheet (see sketch).

Unfortunately, there is no easy way to fix your tiles or your carpets. You can't drive the nails back down without damaging the tiles. Even if you could, they would just pop back up again. Your solution, I'm afraid, is to remove the tiles, nail down the flooring as above, drive the old nails down, and retile.

If that sounds like too much work, you could nail down a layer of ¼-inch hardboard over the existing tiles. Use ring-grooved nails spaced four inches at the edges, six inches throughout the field. Leave a gap 1/32-inch wide between pieces of hardwood to allow for expansion, and be sure to drive the nails down flush. Of course this will raise the level of the flooring, but you can solve that with a wood or metal trim strip along the edges of the tiled area.

As for the carpeted rooms, you will have to raise the carpets and renail. If possible, try to locate the joists and nail into them with threaded flooring nails at least two inches long. Then use ring-grooved nails spaced six and 10 inches as noted earlier. Finally, reinstall the carpets. Your carpet dealer may rent you the tools you need for this job, which will be easy since the carpet is already cut to the right size.

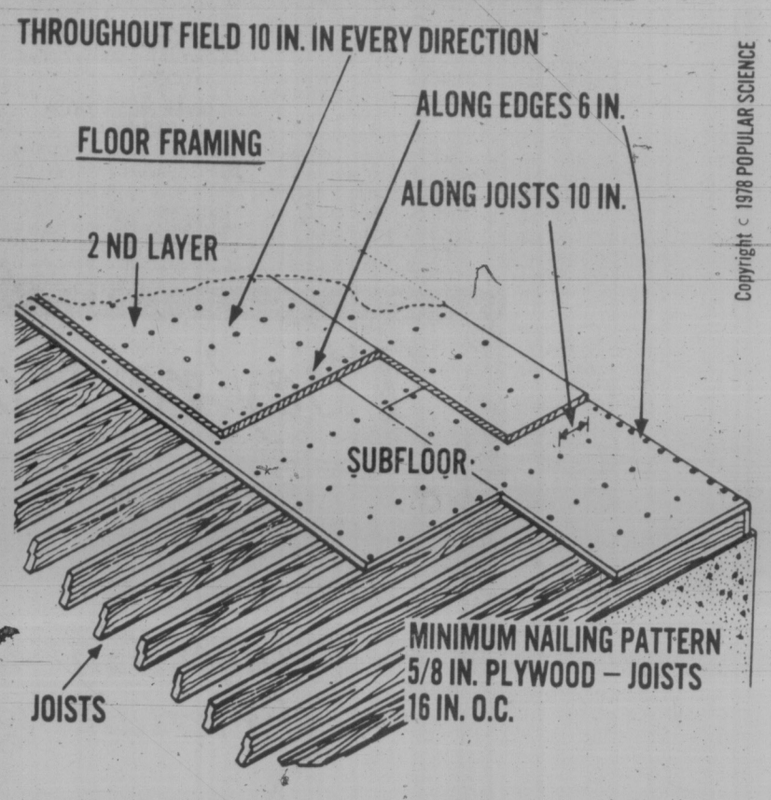

Copyright © 1978 POPULAR SCIENCE

★ ★ ★

Q — My water tank is getting old. Last week while I was at work it sprang a leak. My wife called the plumber and he fixed it with what looks like a rubber washer under a bolt. Is that a good way to fix a leak, or should I get a new tank? — **S.H.**

Your plumber used a boiler plug. It's like a big sheet-metal screw with a large head and a rubber washer. It does a perfectly good job. In fact, if your tank is getting old, you might pick up a few such plugs from a local plumbing shop. Keep them on hand for future leaks. They are easy to install.

Shut off your pump and let the pressure out by running a few faucets. Then drill out the area of the leak with a bit slightly smaller than the shank size of the boiler plug screw. Drive the plug firmly in place until the washer is compressed, and turn the pump back on. This technique can add years to the life of your tank. But if the leaks start becoming too frequent, replace the tank.

Free for the Asking

By HARRIET HART

The 16-page brochure *Humidity And Condensation In The Home* discusses these problems and some of the steps which can be taken to control them.

To feel comfortable, you will have to adjust the relative humidity in your home to the outside temperature. The booklet lists recommended indoor humidity levels at different outside temperatures.

It also points out that cooking and dishwashing can add 35 pounds of moisture to the air per week. Washing clothes adds another four pounds, and drying clothes on an indoor line, a further 26 pounds. Every shower you take adds half a pound, and every bath, three ounces of moisture to the air.

The booklet recommends that you keep all rooms, even those which are not occupied, heated to a minimum of 10°C to avoid condensation. Also, open a window for a brief period every day to ventilate the home.

Send your request for the 16-page brochure to: Public Relations Department, Pilkington Glass, 101 Richmond Street West, Toronto, Ont. M5H 1V9.

Lakehill HAIR FASHIONS

POMP FOR ANY CIRCUMSTANCE

479-7115
3960 QUADRA
(Quadra Centre)
Open Thursday Evenings

A delightfully updated coif that suits the active Canadian woman perfectly. Heavy, permed bangs tumble onto the forehead but sides move back — out of the way for the sports minded, but with a bit of sophistication that can take you anywhere. To refresh, mist with a fine water spray and the curl bounces back.

KMS NucleoProtein Hair Care Products

12-17

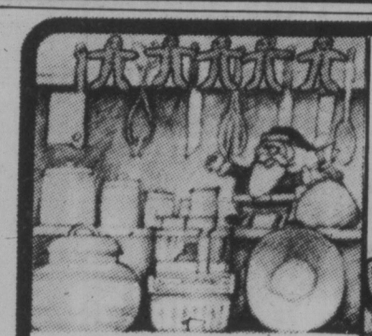

The Wooden Spoon
KITCHEN SHOP
FOR CREATIVE COOKING!
734 View St. 384-8823
(Behind Standard Furniture)
12-17

Wooden Spoon DESIGNS
TABLE TOP FASHIONS
1404 Blanshard St.
384-6611
(in Group 5 Mall)

OPEN WED., THURS. AND FRI. 'til 9 P.M.

LAMP LIGHTER
CRYSTAL CHANDELIERS
GROUP 5
760 JOHNSON AT BLANSHARD

For the Holidays

Pretty things to wear yourself or to put under the tree . . .

Perfect Christmas dresses, round-the-tree loungers, accessories to add that special fashion-touch!

Miss Frith
1619 Douglas St.
383-7181

Chargex, MasterCharge or our friendly terms.
Lots of parking behind the store off Fisgard.

WE'LL GIFT WRAP IT FREE AND DELIVER IT TOO, IF YOU'D LIKE!
Open to 9 p.m. Mon.-Fri., Dec. 11 to 22 inclusive

Smart Santas give Gift Certificates
Available from Miss Frith's in any amount

12-17

to ENJOY your CHRISTMAS GIFT shopping do some of it at
THE ROCKHOUND SHOP
777 CLOVERDALE 388-5341
"A fascinating place"
Discover us soon!

This is the Christmas Place.
VELOUR! WHILE IT LASTS!
Still available for your Christmas sewing.
PLAINS $7.95 yd.
STRIPES $8.95 yd.
SPECIAL! THIS WEEK ONLY
SEWING BASKETS
Assorted sizes. Reg. $8.95-$16.95
20% OFF!
GIFT CERTIFICATES AVAILABLE
for sewing classes, books or fabrics.
The Ann Person Method
taught only at your
Stretch & Sew Fabrics Centre
Authorized User of Stretch & Sew Trademarks
2541 Estevan 12-17 592-9622

No Gall-Stone Drug Yet

your health

By L. L. Coleman, MD

I suffer from gall-bladder stones. The doctor feels that eventually I may need an operation. I recall that you once wrote about a new drug to dissolve stones. Is it available yet? — Mrs. N. B. B.

Dear Mrs. B.:

A chemical way to dissolve stones has been the objective of many scientists who have studied this problem. At first it was a figment of the imagination. Then the idea progressed to the point where a stone solvent was actually used in experimental animals.

Today, there are a number of drugs, such as mono-octanoin, that have been used safely and effectively in specially chosen cases of human beings. This and other related drugs must still be considered in the experimental phase, even though some have been given to people.

At the Mayo Clinic, in Rochester, Minn., a number of scientists have been keenly interested in the potential of this approach in eliminating tiny stones in the bile duct.

Even though hopeful possibilities exist, it is not wise for anyone at the present time deliberately to avoid orthodox treatment and surgery in anticipation that these drugs may soon be the total answer to the eradication of gall-stones.

Much work has yet to be done to properly complete the study. Yet it certainly can be said that this approach is on the horizon of modern medicine.

★ ★ ★

Do you think it's wise to have a heavy snack before going to bed? My husband's average midnight snack could be a meal in itself. I know this is why he doesn't sleep well, but I can't convince him of it. — Mrs. G. F.

Dear Mrs. F.:

Everyone seems to have his own pet theory about the advantages and disadvantages of late bedtime snacks. Some people are disturbed all night, even by the lightest snack. Others insist that a good night's sleep depends on the proverbial crackers and warm milk. And still others are able to survive and sleep soundly after the largest and most outrageous hero sandwich, topped off with two bottles of beer.

One can only judge by one's own experience as to whether nothing, anything or an abundance of food can be eaten before going to sleep. However, as a doctor I would say that it is not wise to overload the stomach with food that is difficult to digest. Obviously, your husband is one of the people who should heed this advice. If his sleep is disturbed it would be sensible to limit himself to a light snack only, and not immediately before going to bed

There are some medical conditions, such as ulcers of the stomach and the small intestine, hiatus hernia, diverticulosis and hypoglycemia, for which lighter diets, spaced at more frequent intervals, are recommended. Even these meals should be planned so as not to interfere with comfortable sleep.

CASHING IN HIS ANGER

OKLAHOMA CITY (AP) — Reid Daffer had been arguing with the city for nine months over his water bill so he finally decided to pay it — with 96 dimes, 77 quarters, 183 nickels and 4,114 pennies.

When a City Hall cashier told him he'd have to take the loose change to a bank he replied: "No, ma'am, that's cash."

Daffer, who chuckled during the two hours it took city employees to count the change, said he decided on the unusual payment to protest against two bills he has received every two months since March.

He said the first one stated he had used 144,000 gallons of water at his home in a two-month period. While he was fighting that one, he said he received another bill bringing the total amount due to about $200.

"I just figured they've hassled me all year long and that I'd dish out some of the same to them," Daffer said. "I'm going to do this every two months for the next year."

This Christmas Give Her a Suit from Gibson's

full exchange privileges
free gift wrapping
free delivery
gift certificates

GIBSON'S

708 VIEW

LET IT SNOW. LET IT SNOW. LET IT SNOW.

THIS CHRISTMAS, GIVE HER FUR.

Open Evenings 'til 9 p.m. Christmas Week

Scuby furs ltd

911 Government Street 385-4361
(1 Block Up from Empress Hotel)

SAFEWAY
Canada Safeway Limited

Canada Safeway
STORE FEATURES
Prices Effective: Sunday, Monday and Tuesday
December 17th, 18th and 19th, in All Safeway Stores
in Greater Victoria and Sidney

All Stores OPEN SUNDAY, 10-5 p.m.

Young Turkeys
Regular Brands. Frozen
Gov't Inspected 22 lbs. & Over Grade ... A lb. $1.19
12 to 22 lbs. Grade ... A lb. $1.29

Tomato Juice 69¢
Town House, Fancy, 48-fl.-oz. tin

Snack Crackers $1.13
Busy Baker. 1 lb. box

Flour 10 kg bag $2.59
Purity. All Purpose

Detergent 99¢
Sunlight Liquid. 32-fl.-oz. size

Cragmont
Soft Drinks
Assorted Flavors. 750 ml bottle
3 for $1.00 Plus bottle Deposit

Nalley's
Potato Chips
100% Natural or Dippers 375 g pkg. $1.49

Christmas Wrap $1.69
Perkins Brand. Assorted Colors. 6 roll pkg.

Bathroom Tissue 4 rolls 89¢
Brocade. 1 ply. Package of

Clamato Juice $1.39
Mott's. 48-fl. oz. tin

Margarine 3 -lb. pkg. $1.69
Blue Bonnet

Cauliflower
B.C. Grown Solid Heads Size 12's No. 2 Grade ... lb. 39¢

Carrots
B.C. Grown Bulk No. 1 Grade ... 2 lbs. 29¢

Sales in Retail Quantities Only

SAFEWAY
CANADA SAFEWAY LIMITED

CAKE DECORATORS!

½ PRICE CHRISTMAS SALE at THE CAKE PAN

3154 Monnington Place (478-3449)

These full-size Wilton Cake Pans are on sale at $4.49 while supply lasts: Mickey Mouse, Big Bird, Goofy, Pluto, Happy Hippo, Jolly Elephant, 3-D Bell Pan and Fred Flintstone.

— Everything else 20% off until Christmas.

See our ad on Page 52 of the Yellow Pages for directions.

Yes, Coons Need Distemper Shots

DEAR DR. MILLER: Ringo has been in the family for nine years. We just inherited him. He's a smart, sneaky, but destructive pet whom no one dares cross because he bites. I was told he had a distemper shot when he was young, so I guess raccoons must get distemper. I know he hasn't had any shots for a number of years. Should we have him given another one now? — I. Y.

DEAR I. Y.: Yes, Ringo requires booster injections — the sooner the better. Raccoons are definitely susceptible to distemper, both canine and feline forms. He should, of course, receive both feline distemper and canine distemper booster injections.

★ ★ ★

DEAR DR. MILLER: Toby, now 12, has been with me since he was a pup. He's half cocker spaniel and the other half is a mixture of things (mutt). Toby loves to come jogging with me when I go, but his back bothers him at times and he has a touch of melanoma of the eyelid. Other than that, his medical history is satisfactory. Can he continue running with me? Or should I postpone bringing him? I wouldn't want to run him down before his time. — T. M.

DEAR T. M.: Dog-trotting senior citizens, canine types, should have received a clearance from their doctor prior to such activity,

particularly if they are just joining the jogging set. Infirmities of the aging from heart conditions to, yes, some joint and back problems, could make such activity inadvisable. While most canines can benefit from properly supervised jogging activities, a check-up is certainly indicated for Toby-types, the obese, or those with any significant medical history.

★ ★ ★

DEAR DR. MILLER: Is it possible to see a wood turtle in a pond or would it have to have been some other kind of turtle? What I really mean to ask is, would a wood turtle go in the water? And if it did, why would it? — G. A.

DEAR G. A.: Yes, wood turtles would and do. In the spring, a young man's fancy, etc., . . . But a wood turtle — male or female — wouldn't. Not in the spring. They fall in love in the fall.

It's pond passion. Woodies wouldn't do it anywhere else. Not surprisingly, the more willing wood turtles get there first (into the water, that is). As winter settles in, they become 100 per cent aquatic, hibernating until April.

★ ★ ★

DEAR DR. MILLER: Because of my narrow escape, I'd like to warn other people not to leave their bird cage near a heating vent. My canary was having a terrible time sitting in one spot with her wings stretched out and panting for air because she was right in the blast from the furnace duct. I shudder to think how I almost cooked my poor darling. She's such a sweet little bird. Please print so others may be warned. — M. M.

DEAR M.M.: Indeed, blasts of hot air from furnace, radiator or electric heater can cook canaries or other cage birds. Birds not directly affected may still be endangered by nearby drafts. Cages should be placed only in a spot with comparatively calm air, relatively unaffected by air currents, hot or cold.

Ultra Suede To Cost More

TORONTO (CP) — Consumers can expect price increases of 15 to 20 per cent on Ultra Suede garments in the spring, the fabric distributor says.

Marvin Carsley, president of Carsilco International in Montreal, blames rising prices of the fabric, produced by Toray Industries in Japan, on the strength of the Japanese yen and devaluation of the Canadian dollar.

Added to that is an accelerating supply-and-demand position.

The fabric is retailing at $60 a metre (just over one yard) in Eaton's stores in Toronto, up from $55 a metre last July.

Perry Johnson, manager of the fashion fabrics department, said the price will climb to $70 a metre, an increase of 16.7 per cent, in the spring.

Toronto retailers expect increases of $30 to $50 on each Ultra Suede garment for spring.

Miss Johnson said there has been no consumer resistance to price increases.

"It's amazing, but we're always writing orders for it."

Carsley doesn't share the confidence of retailers.

"I feel the consumer is going to start resisting all forms of imported goods and I feel the market will be in for serious problems," he said.

"I feel we're going to see a dramatic cut in the number of garments purchased."

Carsley said the price of Ultra Suede has doubled since it was introduced to Canada in 1970. It now is more expensive than suede.

His firm distributes about 400,000 metres of Ultra Suede in Canada every year, an amount allocated to the country by Toray Industries.

Most is used for women's and men's clothing. About five per cent is used for such items as furniture, wall covering and shoes.

The fabric is actually called Excainne but it is most widely known by the registered name of Ultra Suede. It also is known by such names as Elkon and Alcantara.

Although Toray keeps its formula and production method a trade secret, Carsley said Ultra Suede is a polyester-polyurethane mixture.

He described it as a non-woven, coagulated fabric with single-denier yarn measurement.

There has been no major change in the fabric, which is washable, since it was introduced to Canada.

Carsley said Toray will introduce a new fabric similar to Ultra Suede in 1979. He described the new fabric as a cashmere type of suede that will feel more luxurious than Ultra Suede.

ALWAYS BE PREPARED

Aerosol spray-can nozzles often plug up at awkward times, so save nozzles from discarded ones so you can replace a defective one.

Give Her — the very finest FRENCH FRAGRANCES from PARIS, FRANCE

Oscar de la Renta

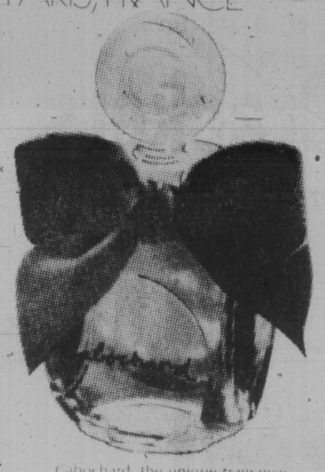

Cabochard, the unique fragrance created by Mme. Gres

These are only a few from our collection of select imported perfumes.

Jean Patou's Joy, Amour Amour, Moment Supreme, Caline, and Perfume 1000

Free Gift Wrapping

The Douglas Pharmacy
1469 DOUGLAS ST.
PHONE 385-1541

Gift Certificates Available.

First with the finest in imported perfumes and cosmetics.

12-16

Mel's BARGAINS
USED FURNITURE and APPLIANCES
3460 QUADRA

HUNGRY?
BREAKFAST only $2.50
LIBERTO'S FAMILY RESTAURANT
Hillside and Quadra 12-22 386-8511

THE TOY SHOP
1834 OAK BAY AVE.
VICTORIA
598-3832
Until Christmas
9:30 to 8 p.m.
Mon. to Fri.

Jack Burgess Ltd.

12-17

25% OFF ALL OUR FRAMES

Including Christian D'or, Diane Von Furstenberg, Divinci and Silhouette, etc.

SUPER SELECTION OF QUALITY FRAMES TO CHOOSE FROM

SOFT CONTACTS STILL ONLY $150

insight optical ltd.

1314A GOVERNMENT ST. 388-9722

12-8

CUT ABOVE HAIRSTYLISTS wish you A MERRY CHRISTMAS!

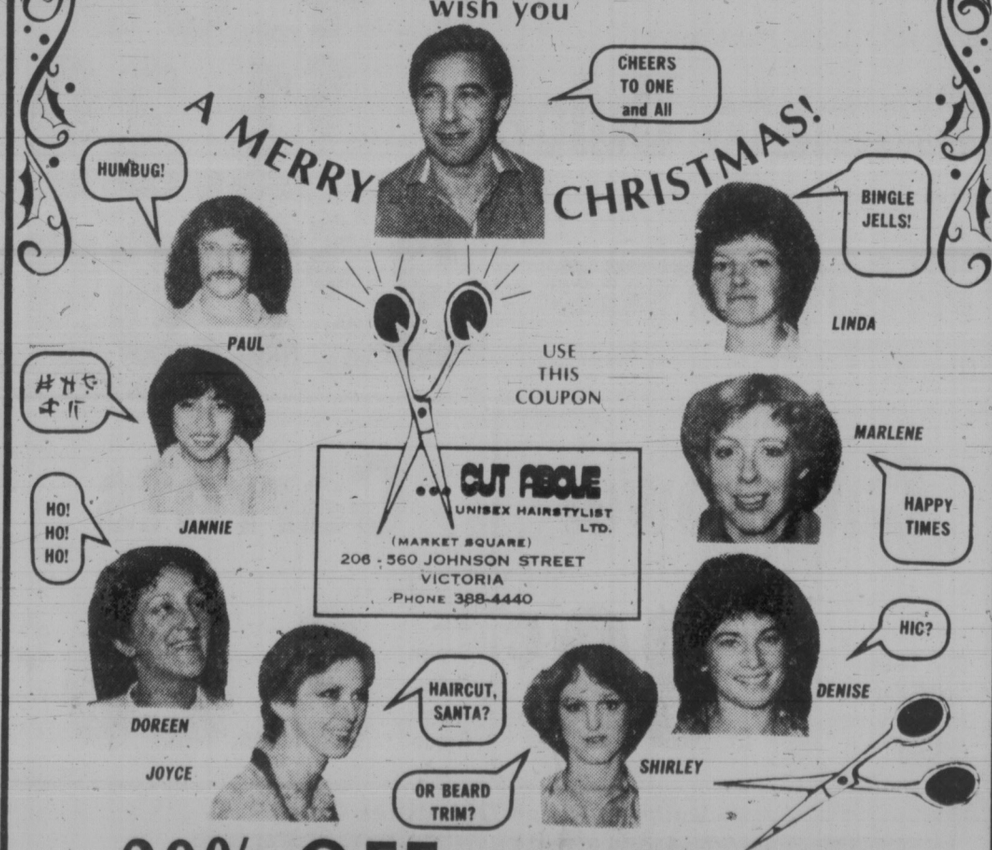

30% OFF that's our after-Christmas Present to You!

Perm, colours, Henna, highlites, cut and blow dry. To be used after January 15th and before February 28th, 1979. Surrender coupon for men and women at

CUT ABOVE UNISEX HAIRSTYLIST, MARKET SQUARE
Phone 388-4440

12-17

new boots from Roots.

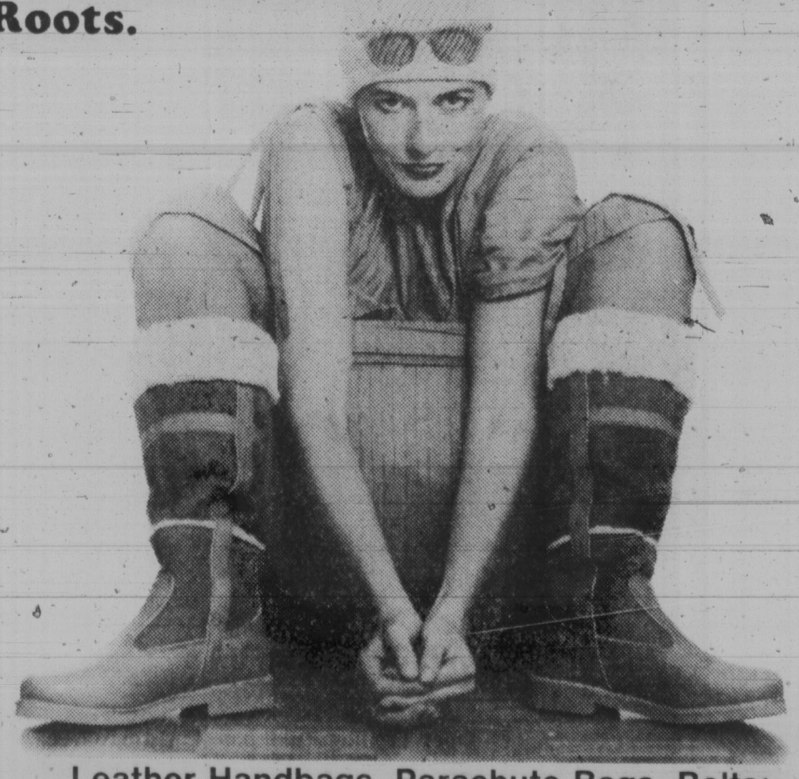

Leather Handbags, Parachute Bags, Belts and much more. All great gift ideas for someone special.

Roots

NEW LOCATION: 1231 BROAD STREET
OPEN TILL 9 EVERY NIGHT TILL CHRISTMAS

12-17

LEES ENGLISH TOFFEE SHOP
623 Yates Street
★ LARGE SELECTION OF CANDIES ★
BENSON'S, CALLARD & BOWSER, DAINTEE, ETC.
Just Arrived: PASCALL'S FRUIT BON BON'S & BARLEY SUGAR
Also CADBURY'S ENGLISH CHOCOLATE BARS
● Selection of Chocolates
TERRY'S, CADBURY, COPPELIA, ANTHONY BERG, STOLLWERK, WISOLL.
382-1351

Easy-to-Make Humpty Toy

KNIT & CHAT

By MAY E. MacLEAN

Here is a suggestion for a toy for some of the very youngest members of your family, and it will keep them amused for hours.

As everyone knows, you can't keep a good Humpty Dumpty down, knock him down, set him twirling, he'll always end right side up and smiling.

Simply made, easily in an evening and rather fun, even for a bazaar item. You will need an egg-shaped hosiery container and two baby socks, on pale yellow for Humpty's skin and the other pale blue or pink.

Fill the bottom of the egg container half full with sand, making sure that it is level, then pure melted parafin wax, the kind you use for sealing jelly, on top of the sand until you have about a quarter of an inch. Set aside until was has hardened.

Now put the two parts of the container together, then place the bottom of the egg shape, the fattest part into the toe of the sock being used as the skin. Stretch the sock until it is right and smoother over the egg, then with a needle and thread gather tightly at the top and secure tightly. Gather the sock again about one and a quarter inches above this point, then turn the sock down to make a stocking-cap, stitch to head turning up remainder of sock to form the cuff of the hat.

Cut off the foot portion of the colored sock just below the heel, slip it on the container working it on until smooth. This will form Humpty's sweater. Stitch to the skin sock just where you think the neckline should be. Roll down the remainder of the sock to cover the stitch-line and form the turtleneck of Humpty's sweater.

If you wish you can fashion two arms and hands from the remaining portions. These can be stuffed with cotton-wool, and thread wrapped around to form wrists. Attach to each side at the proper places.

Draw facial features with felt pens or ballpoint fabric paints. Now Humpty is ready to delight your favorite baby or toddler.

I have seen these hosiery containers used as tiny hanging planters. With three or four tiny holes made for the fine twine, they are ideal for tiny plants and vines. The containers themselves can be painted decorated with paint, braid or the colored scotch tape, especially the very pretty ones we see at Christmas time. It's an idea to help children make some of their gifts.

There have been so many requests for a simple crochet child's cardigan, that I am happy to say that it is this week's feature pattern. Four sizes are given on the instruction sheet covering 2-4-6-8 years, and fitting chest measurements of 21 through to and including 26 inches.

Suitable for either a girl or boy, this is a good basic crochet cardigan, in a basic stitch of one row double crochet and the next row of single crochet, with a knitting worsted weight of yarn.

To order Leaflet No. 0770, send 75 cents, PLUS a stamped, self-adressed return envelope, long one if possible. If you do not have an envelope or stamp, please enclose an extra 25 cents to cover the cost of handling and print your name and address. Send to: May E. MacLean, "KNIT & CHAT", c/o 486 Montfort Drive, Dollard des Ormeaux, Roxboro, Quebec. Please be sure to state pattern numbers when ordering and to enclose your stamped return envelope for faster service. Allow about two weeks for normal delivery. All back numbers of my series are available at 75 cents each copy.

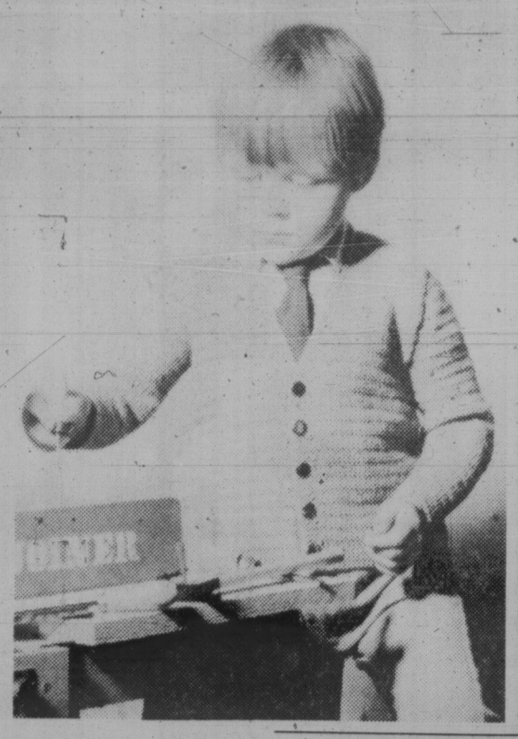

WHAT CAN CHILDREN DO THIS CHRISTMAS BREAK?
Join Our
"CHRISTMAS CAROUSEL"
● Tours, Excursions
● Sports and
● Creative Activities . . . and more!
—For children 6 to 11 years
—At the Vic West Community "Y"
—December 18-22 and Dec. 27-29
$25 8-DAY PACKAGE or 3.50 A DAY and
JOIN OUR NEW YEAR'S EVE "SLEEP-OVER AND PARTY"
— Pool and gym activities, breakfast, snacks and entertainment
— Sponsored by Vic West Community "Y"
— Held at Victoria YM-YWCA, 880 Courtenay Street
— For children 6 to 14 years
— 8 p.m. New Year's Eve to 10 a.m. New Year's Day
— FEE $12.00 per child (reduction for 2 or more children)
12-16
VIC WEST COMMUNITY "Y"
521 CRAIGFLOWER ROAD
PHONE 388-6120
REGISTER EARLY FOR BOTH PROGRAMS!

Still Searching?
Still looking for the gift that's just right for someone special? You must see these beautiful Onyx bookends — made by nature, fashioned by master sculptors into truly elegant pieces that are so beautiful you can't resist running your hands over them!
ONYX BOOK ENDS 15.95 pr.
Horse heads shown, 8" high and heavy enough to hold even the largest books. We have many other shapes and sizes, from 9.95 the pair.
CHARGEX VISA
A FEW MORE IDEAS:
Leather goods, Mexican sterling silver, sweaters, hand-embroidered peasant blouses and dresses. Something for every one you know!
MEXICAN GIFT SHOP AND IMPORTS
1702 DOUGLAS across from the Bay 385-1118
12-17

ego interiors
1028 FORT ST.
YOUR CHRISTMAS GIFT SHOP

UNWANTED HAIR REMOVED
386-7122
Victoria Electrolysis Studio
506-1207 Douglas St.

Christmas Shopping is Made Easy at
Babyland
2204 Oak Bay Ave.
Where you get friendly, helpful advice when you need it.
FEATURE OF THE WEEK!
GIRLS DRESSING GOWNS
cozy, pretty gifts in washable fabrics
4-6x from 10.50 7-14 from 13.95
Also lovely selection boys and girls nightwear in sizes up to 14 years.
(not exactly as illustrated)
CHARGEX VISA
Small Fry Set
Cute things for sleepy time from baby to almost-grown-up sizes
12-20

CANADA'S NO. 1 MOVER
Remember, we move families not just furniture
REX UNICUME
DOWELL'S MOVING & STORAGE
630 Esquimalt Road 384-7191 Modern Palletized Storage
Overseas Shipping Specialists

Secretary Shortage Predicted

TORONTO (CP) — There will be a shortage of skilled secretaries by 1985 because they are underpaid and unappreciated, says the vice-president of Manpower Temporary Services.

"If a gal is bright, the last thing she does is become a secretary," said Adele Vaisey, who was once a secretary. "It's lost its appeal as one of the better things a woman thinks she can be."

Women entering the work force are breaking into jobs traditionally held by men, said Mrs. Vaisey.

She said that because high schools are shifting emphasis to academic studies from business, students do not have the opportunity to pick up practical skills.

If businessmen do not want to end up paying $500 a week for scarce skilled secretaries, they should give more recognition to the importance of the job.

She said salaries should be increased so that executive secretaries are earning at least $18,000 annually.

Something Different!
FRAMED PRINTS
by Canadian Artists
from 25.00
for that hard-to-find gift, Canadian Impressions Gallery offers Victoria's largest selection of framed prints by Canadian Artists.
OVER 500 IN STOCK
★ many exclusive limited editions included.
★ Weasels in Spring by Noll Derriksan
NEW EXCLUSIVE
We have recently been selected as the exclusive representatives of Mr. Noll Derriksan on Vancouver Island. Mr. Derriksan's unique style has earned him International acclaim. Canadian Impressions has been fortunate to receive nine of his limited edition prints. Some of these are from Mr. Derriksan's private collection and will certainly be the last available.
SOME OF THE ARTISTS REPRESENTED
Chee Chee, Paul Peel, Richard Hunt, Morrisspav, Emily Carr, Tim Paul, Odjig, Tom Thompson, Floyd Joseph, Beardy, Lansdowne, Pat Amos, Thomas, Laurwren Harris, Jim Johnny
OPEN 9-6 DAILY FRI. 'Til 9 P.M.
ALL MAJOR CREDIT CARDS ACCEPTED
Layaway Plan
Canadian Impressions Gallery
817 GOVERNMENT ST. at COURTNEY 383-2641

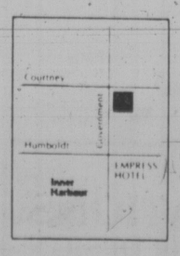

WISE UP!
ENROLL NOW FOR JANUARY COURSES
● Beginners' Woodworking
● Daytime Woodworking
● Advanced Lathe — Bowl Turning
GIFT CERTIFICATES AVAILABLE FOR THE HANDYMAN IN THE HOUSE
Participants may buy additional open shop time at a substantial discount.
international tools n space ltd
CALL NOW 383-9600
338 CATHERINE ST.
At Esq. Rd. behind E&N Rail

3rd Week, 2nd Annual Dec. SALE
20% OFF

Cowichan Indian Sweaters
Now over 400 Victorians have bought Cowichan Indian Sweaters at 20% OFF Regular Prices.
STILL OVER 1000 SWEATERS IN STOCK
Our buyers continue to buy and we can continue to offer you this highest quality and the largest selection. We guarantee to give you the fit and style perfect for you.
We also continue to feature all accessories including Tams, Toques, Mittens, Socks and Scarves.
3rd Week Special
14 KT. GOLD SALE
Bracelets, Charms, Earrings, Pendant Charm Holders
A tremendous selection, newest styles and all the traditionals, SPECIAL
40% OFF
● ALL MAJOR CREDIT CARDS ACCEPTED
● USE OUR LAYAWAY PLAN
● MON.-FRI. 9 A.M. to 9 P.M.
● SAT. 9 A.M. to 6 P.M.
● SUN. 11 A.M. to 5 P.M.
The Longhouse Gallery

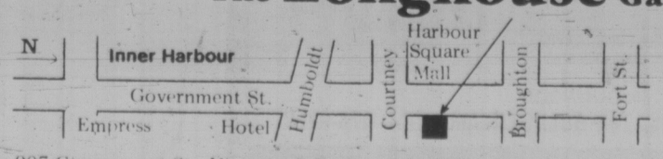

1½ blocks north of Empress Hotel, directly across from Harbour Square Mall
907 Government St., Victoria, B.C., Canada V8W 1X5 (604) 388-7323

MAY WE SUGGEST . . .

An excellent collection of sweaters for gentlemen — cashmere, lambswool, shetland, botany, and merino wools.

BRITISH IMPORTERS *of course*

12-9

BICYCLES

GREAT SAVINGS ON KIDS AND ADULT BIKES

Save up to 15% on Manufacturers Suggested List Price

BUY NOW

ALSO PRO SKATE BOARD EQUIPMENT AT A FRACTION OVER COST

MAC'S CYCLE CENTRE

1536 Fairfield Plaza Ph. 595-2721
3627 Shelbourne Plaza Ph. 477-7612

11-29

HOME WAS NEVER LIKE THIS for most of us, but Amanda Brewere, right, and her sister Kimberly are lucky. They are testing toys for the Canadian Toy Testing Council, which publishes the results of such tests to guide shoppers.

dear abby

DEAR ABBY: I went on a blind date with this fellow who was recommended by a friend. He was very nice-looking and his manners were good, but you can't tell anything these days by looking. Well, he took me to a drive-in movie and he was just too fast for me, so I asked him to take me home after the movie. He had other ideas and headed for a country road.

When he stopped at a stop sign, I jumped out of the car. He didn't even try to stop me. He just drove off and left me. I was about 20 miles from home, and I didn't have any money so I thumbed a ride with a truck driver who was nice enough to take me to my door.

When I got home my father was raving mad. He said I took a terrible chance thumbing a ride home with a stranger. Yet I couldn't have walked all that way, and I wanted to get away from the guy. Was I wrong? — MAGGIE.

DEAR MAGGIE: No girl should leave the house without enough money to make a telephone call. If you haven't a parent to call in case you need transportation, call a friend or relative. Or call the police department! Young ladies should not thumb rides with strangers, neither should they be walking alone at night. Play safe. ALWAYS carry enough money for transportation home.

DEAR ABBY: I do not drive an automobile, and all my friends know it. Now, Abby, it stands to reason that I have to depend on my friends for transportation to club meetings, church doings, and other social events. So why must I telepone my friends and have to beg a ride?

Since they are well aware that I attend all the things they do, wouldn't it be much more gracious if they were to call me and offer a ride? When I call and ask them for a ride they are always courteous, but I really would appreciate it if I didn't have to call and beg. — DOESN'T DRIVE.

DEAR DOESN'T: Most people (even the most gracious) are too preoccupied with their own business to guess who needs transportation. Don't be so sensitive. If you need a ride, call someone you think is going and ask for a lift.

If you are prompt, pleasant and don't inconvenience the driver by taking him out of his way, you'll always be a welcome rider. (P.S. Have you ever shown your appreciation to those who have consistently chauffeured you by giving them a small gift?)

DEAR ABBY: Why is it that mothers are so much stricter with their daughters than they are with their sons? My mother watches us girls like hawks, but she lets my brothers do just about anything they want. My friends tell me it's the same at their house. I think this is very unfair. — SUSIE

DEAR SUSIE: It all averages out. The fathers are usually stricter with the boys.

'Ear' For Deaf

By ROBERT LOCKE

SAN FRANCISCO (AP) — Imagine a world in which there is no sound — where birds don't sing and dogs don't bark; where lullabies and symphonies are never heard.

That is the world of the deaf.

Now doctors and engineers at a handful of research centres around the world are combining their talents to open that world — to build an artificial ear that may bring meaningful sound to the deaf.

And with sound should come speech, a power that's almost always denied those who have never heard, says Dr. Robert A. Schindler of University of California-San Francisco.

He says an estimated 300,000 deaf North Americans, beyond the help of hearing aids or surgery, are isolated from a society they can neither hear nor talk to.

Schindler, Dr. Robert P. Mihelson and other UCSF researchers are developing a device to convert sound into tiny electrical impulses that would bypass faulty natural equipment in the ear and go directly into the auditory nerve.

The impulses, properly coded and applied in the right places, would produce nerve signals the brain interprets as sound, Schindler says.

He says the sophisticated device, compressed to the size of a matchbook, could be implanted near the patient's ear and connected to the nerve by electrodes.

The UCSF team hopes to refine the device into an implant that gives meaning to sounds by dividing them into different frequencies.

Just Arrived . . . .

IN TIME FOR CHRISTMAS!

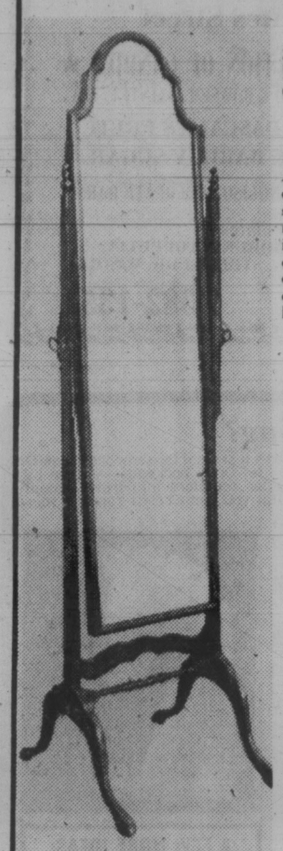

Solid Mahogany Dining Tables and Chairs . . . .

Also — choose from our large selection of antique and reproduction furniture, including: mirrors, desks, corner cupboards, tables, chests of drawers, bookcases, etc. —

Prints and paintings, copper, brass and glass, clocks, jewellery and silver.

Quality and courtesy, at

THE ISLAND GALLERY

2188 Oak Bay Ave., by the Oak Bay Theatre.

598-5534

Tuesday to Saturday.

THE ISLAND GALLERY

12-15

IRISH LINEN STORES

Quality and customer satisfaction since 1910

1019 Government St

383-6812

HOT ROLL COVERS

Cotton, hand embroidered $2.95 and $3.95

Linen, hand embroidered, organdy centre $6.95 and $7.95

Perfect Christmas Gifts 12-17

The Cape . . .

2 garments in one!

The cape is attached by press-studs and can be removed to leave a waistcoat with collar and zip front. Small, medium and large.

$110

skirts to match available

Made in Gwynedd North Wales . . . exclusive designs in pure wool.

Welsh Hand Loom

IN NOOTKA COURT

634 HUMBOLDT — 384-7723

VICTORIA V8W 1A5

12-17

ego interiors

1028 FORT ST.

YOUR CHRISTMAS GIFT SHOP

"My new bifocals have no lines."

With AOLITE® ULTRAVUE® lenses, I can see more naturally, with clear vision at all distances. No abrupt changes. No line to peek over. The CR39 plastic material used is about half the weight of glass, it offers unlimited tinting possibilities, built-in impact resistance and anti-fogging. Satisfaction guaranteed.

This Christmas give a gift of better vision — Gift Certificates Available

MAYCOCK OPTICAL

1327 BROAD ST., VICTORIA, B.C.

PHONE (604) 384-4175

12-17

SERVING VANCOUVER ISLAND SINCE 1949.

master charge VISA

SHOES SHOES SHOES SHOES

Once a Year Our Special

CHRISTMAS BONUS FOR YOU STARTS MONDAY, DEC. 18

SALE

LADIES' Naturalizer SHOES

In the group are sandals and pumps, smooth leathers, suede and patent leather, brown, navy, gold and silver. Sizes 6 to 10 collectively. Regular $30.00 to $37.00

$23.00

MEN'S Wallabees Clarks

Full grain leather uppers, natural crepe soles. Brown or navy suede, black or brown smooth leather. Sizes 7 to 13 collectively. No 12½. Regular $60.00

$48.00

savage TEENAGER'S STRAPS & TIES

Smooth leather uppers, composition soles, in the group are brown, navy. Sizes 6 to 10 collectively. Regular $21.00 and $28.00

$18.00

savage MISSES' STRAPS & TIES

Brown smooth leather uppers, composition soles, sizes 12½ to 4 collectively. Regular $23.00 and $24.00

$15.00

K Shoes of England

LADIES' K SHOES AQUA-SKIPS

Suede leather uppers, smooth leather trim ties and gore pumps. In the group are navy, black, light brown, mostly large and small broken sizes collectively. Regular $42.00

$32.00

LADIES' MOCCASIN

Vamp ties, crepe soles, smooth leather uppers. Navy, tan, white in the group. Sizes 6-11 collectively. Regular $22.00

15.00

9 A.M. SPECIAL

WHILE QUANTITIES LAST

Foamtread Slippers

Mule style slippers, closed toe—open back. Plush trim, in turquoise and pink in the group. Sizes 6 to 11 collectively. Half Price, Regular $11.00

$5.50

THIS WEEK ONLY

Open Mon. to Sat. 9 a.m.-5:30

No Refunds or Exchanges on Sale Items

Personal Shopping Only

ALLEN SCHLATTER

Owner

Thirty-Three Years of Shoe Experience to Serve You

Shoes for all the Family

Exclusive Oak Bay distributor for Ladies Naturalizer Shoes and K Shoes-Of England

oak bay Tyke & Teen SHOES

2215 OAK BAY AVE.

Next to Oak Bay Hardware

595-1144

THIS WEEK ONLY

Open Mon. to Sat.

9 a.m.-5:30

master charge CHARGEX

12-17

SHOES SHOES SHOES SHOES

Don't risk having an element burn out on you in the middle of Christmas dinner!

FREE STOVE ELEMENT TESTING

right in our store while you wait

FIX IT YOURSELF OR WE'LL DO IT FOR YOU!

★ 10 TECHNICIANS 5 SERVICE TRUCKS ★ IN-HOME SERVICE CALL 385-6783

A.B.C. ELECTRIC LTD.

● SMALL APPLIANCES ●

ALL YOUR HOUSEHOLD APPLIANCES ● VACUUMS ● ELECTRIC LAWNMOWERS ● TOASTERS ● KETTLES ● IRONS, ETC.

382-7221

TELE-TECH APPLIANCES

● MAJOR APPLIANCES ●

● REFRIGERATORS ● RANGES ● WASHERS—DRYERS

IN-HOME SERVICE CALL 385-6783

VICTORIA SHAVER CENTRE

● SALES and SERVICE ●

● ELECTRIC KNIVES ● ELECTRIC SHAVERS ● HAIR DRYERS ● CLIPPERS ● BLOWERS ● RONSON and BRAUN LIGHTERS

382-7221

IN COLWOOD

COLWOOD APPLIANCES, 746 GOLDSTREAM AVE.—478-9222

12-17

wishing you a Happy Holiday

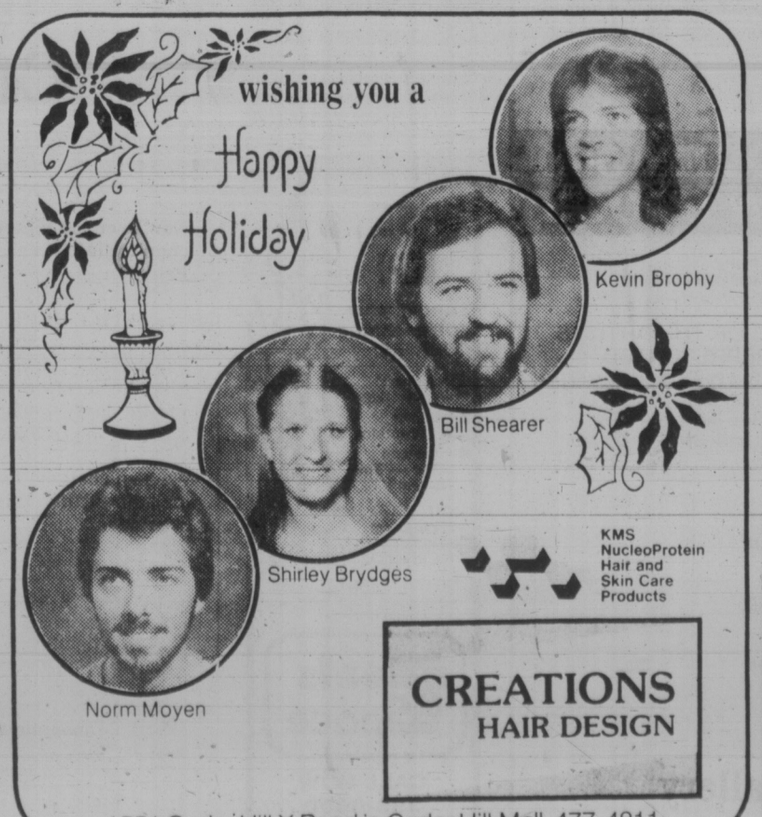

Kevin Brophy

Bill Shearer

Shirley Brydges

Norm Moyen

KMS NucleoProtein Hair and Skin Care Products

CREATIONS HAIR DESIGN

1551 Cedar Hill X Road in Cedar Hill Mall, 477-4811 12-17

Companion Planting: A Garden Club Project

GARDENING
jack beastall

Work for Week

Gardening friends and those without gardens, will appreciate gifts of something from your garden — a decorative green bouquet, a jar of home preserves, pot pourri, dried herbs, a basket of apples, squash, nuts and something green.

In planning indoor decorations, keep an eye on poisonous berries such as holly, mistletoe, Jerusalem cherry, jew, juniper — all toxic if swallowed by children. Safe enough to have around, but don't eat them.

Ventilation needed daily in greenhouse or sunporch except in extreme weather. Circulating the air makes it more readily warmed.

If lacking conventional evergreen plant material for table decorations, use green moss which may be found in a shaded part of your garden where soil is poor. Put moss layer in small pyrex dishes with a few winter flowers bedded in its dampness — or sprigs of heather.

Companion planting captured the interest of some local home gardeners several years ago. It is not new, for many of us have been amused by the quaint jargon in old gardening books stating certain crops planted together always do well.

We have noticed this in the wild where we find plants growing in communities.

When a community is catalogued many plants indigenous to the area are missing, but are later found in a community of quite different plants. This has been attributed to severe competition between roots for soil moisture and nutrients, and between top growth for light and air.

More recently the theory of root exudates has been proposed. Roots, growing down through the soil, absorb the nutrients they need for development of the plant they support, and also return to the soil their waste products, or exudates. These exudates can affect soil organisms, seeds and other plants in various ways.

Too many plants of one species growing within a limited area can create an undesirable or intolerable soil condition owing to the accumulation of their wastes. An instance is found in our local parks and woods; no underbrush grows beneath the spread of the Western Cedar, yet it will flourish right up to the trunk of the Douglas Fir. As far back as the industrial revolution in England, it was found that crop rotation in fields gave increased yields with less damage from pests and diseases.

Conversely, the exudates from one kind of plant can have a stimulating or beneficial effect on plants of a different species.

This suggests the possibility that unwanted plants, the so-called weeds that grow faster than our cultivated crops, are stimulated by the exudates from the crop plants; or that cultivated plants that thrive among weeds receive some benefit from the weed exudates. While the so-called weeds are condemned as robbers of soil nutrients and moisture, the truth may be that their exudates pollute the soil and inhibit the growth of the plants we need for food.

A fair amount of information on plant associations is tucked away in gardening books and periodicals, but much of it is vague, not fully authenticated and too often based on apparent results from a one-season test.

It is useless to state that mint will keep butterflies away from cabbage without stating whether the cabbage butterfly population was high or low during the season in which the test was conducted, and weather conditions conducive to butterfly flight over wide areas.

A report that "marigolds" have eliminated the "Gooseberry bug" in one garden in the U.S.A. means little to the local gardener.

First, the common name marigold applies to Tagetes, Bidens, Dimorphotheca, Chrysanthemum, Mesembryanthemum, Caltha and Calendula.

Second, what is a "gooseberry bug?" What part of the plants or fruit does it attack? Does such a bug exist on Vancouver Island?

The value of the report is reduced to a minimum unless the genus of marigold is given, together with the Latinized name of the bug.

Wilt-resistant Asters (Calistephus) have been bred in California, but plants grown from the Californian seed still succumb to wilt in local gardens because the aster wilt of the northern temperate zone is different from that present in the soils of the southern temperate zone.

Because of the differences in soils, climate, soil organisms, kinds of pests and diseases, it is little wonder so many gardeners dismiss companion planting as an unrealistic pipe dream. Only by experimenting in our own locality can we determine what combinations are best for the plants we grow, and what combinations provide some measure of control over pests and diseases common to our soils and climate.

One lone gardener on a city lot has little chance of finding the authentic answers we are seeking. If he tries three or four experiments at one time he is likely to misinterpret the results, yet to conduct one experiment for five years to obtain conclusive results would be a slow procedure, and still provide information limited to the one area and the crops being tested.

To obtain a basic file of authentic information requires many gardeners scattered over a wide area, each performing a planned test and keeping accurate records. Then the information obtained over a period of five or ten years would provide a guide to horticulturists and agriculturists on this continent, in Europe, the British Isles, as well as local gardeners.

The project could well be started as a joint effort for our many local gardening clubs and later expanded to include clubs on Vancouver Island, the upper Mainland, Vancouver and the Fraser Valley. It could also include ornamental horticulture.

The plan, carefully set up, would include weather conditions, soil types and condition at time of test, the correct names of plants (not just marigolds, bugs, maggots, worms, all of which have different connotations in other parts and lands), whether the pest or disease was at a high, medium, or low point in its normal cycle, and whether the season was good, medium, or poor for the crops being tested.

Information available at present indicates that potatoes do best near corn, cabbage, horseradish and egg plant, but object to the presence of pumpkin, squash, cucumber, sunflower, tomato and raspberry.

Peas enjoy the company of carrots, turnips, radish, cucumbers, corn, beans and herbs, but will not tolerate onions, garlic, gladiolus or potatoes. One report says gladiolus grown in a small garden for several seasons has an adverse effect on potatoes up to 50 feet away.

Beets detest pole beans and the pole bean does not like onions, beet, kohlrabi or sunflower. Carrots enjoy the company of peas, leaf lettuce, chives, onions, leeks, rosemary, sage, tomato, but not dill. Even this small list may contain the reason some crops do poorly in our gardens when all other conditions seem perfect.

Are these authentic facts or chance effects? Do they really apply to our soils, our climate and the varieties of vegetables we normally grow in this area? Only by controlled experiments in home gardens can these questions be answered.

We have already proved that growing tomatoes in one place for three years rids the area of couch grass and that chickweed allowed to romp through carrots gives an excellent crop and no fly damage because the fly cannot reach the soil to lays its eggs.

If local gardeners can find the answers for this area, the famed "City of Gardens" could provide information to horticulture and agriculture that could be of vital importance to world food production in the next two decades. A project well worth the consideration of local gardening clubs.

PROTEIN PERMS (1978)
Especially for fine, difficult Hair
These new perms have delighted our clients and are presently on a special. They do not contain ammonia and are especially valuable for fragile or fine hair. No charge for hair cutting with perms.
Five Operators 383-6015
Working Proprietor, Len Andrews of London, England
ANNAS TAYLOR BEAUTY SALON
1004 BROAD STREET (By Eaton's Car Park)

B.C. SHAVER & HOBBIES
Your Christmas Gift Centre For
TYCO
TRAIN SETS AND ACCESSORIES
6 different train sets on sale now for Christmas Fun.
TRAIN CARS regular 4.00 ..... NOW ONLY $1.89
TYCO NITE-GLOW ROAD RACE SETS
Standard Loop 4.27 m $37.95 (You Save $10)
Double Loop 5.6 m $44.95 (You Save $12)
Double Loop 6.5 m $52.95 (You Save $17)
Many Other Tyco Roadrace sets to Choose From ..... Some as low as $18.95
B.C. SHAVER & HOBBIES
Hobby Supplies and Shavers
OPEN MON.-FRI. TIL 9 P.M.
SAT. TIL 5:30 P.M.
652 YATES (Alongside Shoppers Drug Mart) 383-0051
12-17

WE ARE PLEASED TO ANNOUNCE THE OPENING IN VICTORIA OF...
THRIFTY RENT-A-CAR
Just Call Miss Thrifty
For FAST CLASS Service or Instant Hot Line Reservations
PHONE:
383-6923
LOCATED IN
THE CREST HARBOURVIEW INN
455 BELLEVILLE ST., VICTORIA, B.C.
MOST MAJOR CREDIT CARDS HONORED

From Nels Todd Styling Centre
METICULOUS GOOD LOOKS ...
for a "private label" cut for a man on the go, this hair style brushes easily into controlled lines.
FOR YOUR NEXT HAIRSTYLE DIAL
383-2615
Nels Todd Ladies & Gents Hairstyling
24-230 Menzies St. at Simcoe Parliament Mews Bldg.
12-17

OPTICAL CHRISTMAS IDEAS
That near-sighted jolly old fellow knows a value when he sees it.
MANY OPTICAL PRODUCTS MAKE IDEAL GIFTS ...
SWIMMING OR SKI GOGGLES
CASES
HOLDER CHAINS
MAGNIFIERS
SUN GLASSES
NEW FRAMES OR DUPLICATE SETS OF GLASSES FOR SUN OR SPECIAL OCCASIONS
GIFT CERTIFICATES ARE ALSO HANDY IN ANY DENOMINATION
PRESCRIPTION OPTICAL
1175 Douglas St. 705 Goldstream, Langford
1020 Yates St. 9776 - 4th St., Sidney
1105 Pandora Ave. 159 Trunk Rd., Duncan
12-20

CHRISTMAS SWIMMING SCHEDULE
Effective Dec. 18-31
MON. through FRI.
12-1 Adults Only
1-5 Public
7-9 Public
9-10 Adults Only
SATURDAY
11-12 Family Only
12-1 Adults Only
1-5 Public
7-9 Public
SUNDAY
10-12 Family Only
12-1 Adults Only
1-4 Public
Closed DEC. 25-26 and JAN. 1
SAUNAS and WHIRLPOOLS NOW OPEN
during regularly scheduled swim times
GORDON HEAD RECREATION CENTRE
1744 Feltham 477-1871
12-17

SAANICH PARKS & RECREATION DEPT.
offers a
PUBLIC INDOOR TENNIS FACILITY
COURT FEES
• 7 a.m. to 9 a.m.—$4/hr./court • 9 a.m. to 11 p.m.—$6/hr/court
• 11 p.m. and after—$4/hr./court Available in 1 and 2 hour blocks
cedar hill community centre 3220 Cedar Hill Rd. 595-7121 Open 7 days a week
12-17

SWIMMING REGISTRATION
Registration for swim instructional classes will take place at Gordon Head Recreation Centre ... classes scheduled for 3:30-5:30 p.m. Monday through Thursday and Saturday mornings will take place MONDAY, DECEMBER 18, 1978, from 7:00-9:00 p.m.
Swimming registration will continue for all aquatic classes commencing at 10:00 a.m.-5:00 p.m. TUESDAY, DECEMBER 19, Monday through Friday until closing date — Friday, December 29th, at 2:00 p.m.
CEDAR HILL RECREATION CENTRE AND GORDON HEAD RECREATION CENTRE NOW REGISTERING FOR RECREATION CLASSES
GORDON HEAD RECREATION CENTRE 1744 Feltham 477-1871

P.S. A PICCADILLY SPECIAL!
A LIMITED NUMBER OF DALKEITH MERINO WOOL SWEATERS
Mock turtle style pullovers Reg. $25 for $11.95
Collared pullovers Reg. $35 for $25.00
Collared cardigans Reg. $39.50 for $25.00
PICCADILLY SHOPPE LTD.
1017 Government St.
12-17

Charlie's Collection of Christmas Gifts ...
Petit Point Purses
Ivory and Jade Jewellery exclusive to Charlie
The newest for this holiday season — the tunic with pencil leg pants. One of the many at
OPEN DAILY 9:30-9:00 Daily 'TIL CHRISTMAS ONLY
Charlie
One of Victoria's Leading Fashion Houses
910 GOVERNMENT IN HARBOUR SQUARE
388-6834
12-14

IL BUCO
Special New Year's Eve Menu. Two Sittings 7 p.m. and 9:15 p.m.
1031 Cook Street (Corner of Cook and Fort)
Victoria's house of TRUE Italian cooking
Telephone 388-6333 12-17 for reservations

Montague BRIDGMAN
is Now Open at the new location
Come and see us at Fort & Broad
Half a block from where Montague Bridgman established in November 1928 the shop that is now Victoria's oldest and largest china specialist
Douglas
Broad
Government
Offering over 250 patterns in dinnerware — bone china, porcelain and oven to tableware — by most famous makers. Traditional and contemporary crystal stemware and barware and stainless flatware. For the discriminating collector — figurines, commemorative, etc. plates, and the Northwest's largest selection of crystal paperweights.
Montague BRIDGMAN Ltd.
"The Wedgwood Shop"
650 Fort Street 383-0821
VISA
master charge

CHESSMASTER

By George Koltanowski
International Chess Master

PROBLEM
By M. Morice, France
BLACK: 7

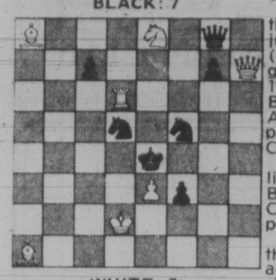

WHITE: 7
White to play and mate in two moves. Solution below.

★ ★ ★

CHESS, FROM RICHES TO RAGS TO RICHES

Gone are the days when chess masters wandered across Europe, chess boards slung across their shoulders, shouting their challenges. For a few pesos, they would take on the locals and then travel on.

The best of these did much better than that, especially in Spain and Portugal. Royal courts welcomed these talented wanderers and they could win both fame and fortune.

In more modern times, the lot of the chess playing professional has often been much sadder. One of the great masters, Kurt Schlechter of Vienna, actually starved to death in 1917; Kurt van Bardeleben of Germany, absolutely poverty-stricken, committed suicide in 1924. So did Frederick Dewhurst Yates, also impoverished, a dour Yorkshireman of tremendous ability who was several times champion of Great Britain.

Chess history has hundreds of cases of excellent players who never made ends meet. Even the great Bobby Fischer led a penurious existence in his early years. But it is largely thanks to Bobby that the lot of the chess professional is growing better. He thought it scandalous that players in the world's most cerebral game should be paid less than ditch diggers. In his 1972 world title match with Boris Spassky, he demanded an unheard-of purse of $100,000, and he got it.

At two extremes, contrast this with the purse for the just-concluded world title ($700,000, with the winner getting $450,000) and the 1927 world title match in Beunos Aires, where winner Alexander Alekhine got a paltry $6500 to loser Jose Capablanca's $3500.

There's now talk of a million dollar match between Bobby Fischer and World Champion Anatoly Karpov!

But the news in this era is that very good players can actually make a living at chess. Denmark's Bent Larsen, who lives in the Canary Islands to avoid the Danish tax bite, makes over $50,000 a year through exhibitions and books — though it's supplemented by a sideline: He translates detective novels. Russian Grandmasters are supported in style by their government, and the prize money for major tournaments both here and abroad is definitely on the rise. For example, the World Open earlier this year in Philadelphia had a prize fund of $40,000. Not too long ago, it was a token $100.

So the outlook for the aspiring young professional of today is far brighter than it was for his chess-playing father or grandfather. He's not going to become a millionaire, to be sure, but he now has legitimate hopes that he can make a living for himself while doing exactly what he wants to do.

A word of advice: As a first step, join the U.S. Chess Federation (186 W Route 9W, New Windsor, N.Y., 12550. Adult membership: $15; junior (under 18), $8. Second step: Join a chess club and start playing in rated tournaments. This will get you a rating — and a place on the bottom rung of the chess ladder.

★ ★ ★

The solution to the problem above is: 1.R-QN6, PxP; 2.N-Q6 mate; or 1 . . . P-B7; 2.Q-R1 mate; or 1 . . . QxQ; 2.R-K6 mate; or 1 . . . P-N3; 2. N-B6 mate; etc.

Sisters Recall SS Camp Horrors

DUESSELDORF, West Germany (Reuter) — Two Canadian sisters this week relived the harrowing experience of a Second World War concentration camp in dramatic courtroom encounters with ex-Nazi guards they said beat prisoners to death.

Mrs Leah (Lola) Givner, 54, and her sister, Mrs Mira (Mary) Awronski, both of Toronto, were among the latest witnesses in West Germany's longest-running war crimes trial, now in its fourth year.

The sisters, in similar evidence, described arriving at the Maidanek concentration camp in Poland in the early days of the war crammed into freight trains.

They then watched as SS (elite guards) and sadistic female assistants sorted the living into two lines, one for work, one for extermination.

Mrs Givner testified Thursday how, in the time that followed, they watched prison guards hang women and children and beat others to death.

Mrs Givner, a plump, dark-haired housewife wearing a blue flowered dress, was asked by Presiding Judge Guenter Bogen if she saw any of these guards in court.

She stepped down from the witness stand and stopped in front of the tall, stocky Mrs. Hermine Ryan, a German who married a U.S. soldier after the war and emigrated to New York City. She was extradited two years ago to stand trial.

Speaking in Polish, her native tongue, Mrs. Givner said: "That is Kobyla (The Mare)," she said. "I know when I see those evil eyes. I shall never forget them."

Prisoners nicknamed the woman guard The Mare because, they allege, she delighted in kicking prisoners, sometimes to death.

The blonde accused, smartly dressed in a beige dress with flowered green scarf, stared impassively at the wall in front of her.

She and 13 other accused, including five women, are alleged to have murdered thousands of Jews and other prisoners at Maidanek camp near Lubin, including 17,000 people on so-called Bloody Wednesday — Sept. 19, 1943.

In a hushed courtroom, Mrs. Givner continued walking until she stopped before Mrs. Hildegard Laechert, 57, who alone is accused of 1,183 murders.

"That is Brigitta," she said, staring at the stooped, grey-haired woman in a black cardigan and blue dress. "We called her Bloody Brigitta because she only wanted to see blood."

She said Brigitta often stood by while another guard they called The Hangman carried out executions. Another witness told the court recently she saw Laechert help to hang a young Jewish girl and kicked the stool away when the girl spat in her face on the scaffold.

"I will never forget her," Mrs Givner said. She said Laechert was then a beautiful young woman who often rode a horse. With a whip and spurred boots, she would kick and try to ride down anyone who was in her way, she said.

She stopped before another accused, Rosa Suess, 58. "This one we called Mutti (Mummy)," she said. "She once gave me 25 lashes with a whip."

Back on the witness stand, Mrs Givner recalled specific incidents in the camp, including an incident in which a guard she identified as Mrs. Ryan knocked her to the ground and trampled on her back.

"She left me lying there. Eventually someone came from the barracks where we were housed and helped me in."

She said Bloody Brigitta had a German Shepherd dog which she would set on prisoners. "She called the dog *mensch* (human being) and would set it at the prisoners, saying: 'Get the dogs.'"

The witness was asked how she recognized the woman. "I know her by her eyes and nose," Mrs. Givner said. "She is very fat now and rather ugly. At that time she was a very beautiful young woman."

The Canadian sisters were flown to Duesseldorf for the trial. Other witnesses have come from Israel, Poland and other countries. The trial is expected to end next summer.

Writer Dies at 71

LONDON (Reuter) — British crime writer Edgar Lustgarten, best known for his reconstruction of famous courtroom dramas, died Friday at the age of 71.

Canada's Flop Collected

BIRMINGHAM, Ala. (CP) — In the heart of the Old South, an expatriate Canadian has made a hobby out of studying one of Canada's greatest military flops — the Ross rifle.

Frank Dupuis, a retired professor of engineering at University of Alabama in Birmingham, is a Winnipeg native, now an American citizen, who has spent 12 years with his hobby.

"I accumulated the largest Ross collection in the world," he says. The collection of 135 Ross rifles has been donated to the National War Museum in Ottawa.

During the First World War, the Ross was issued to Canadian troops and may have been one of the most hated weapons on either side of the battlefield. Hated by its users, that is.

The soldiers disparaged it as "the Canadian club" and threw the rifles away at every opportunity. They sometimes traded them to the British or simply scavenged among the dead for other rifles.

The Ross became the pet project of Sir Sam Hughes, Canada's minister of militia in the early years of the war. His insistence that the rifle be the standard Canadian infantry weapon eventually brought about his ouster from the post.

"Sam Hughes was on the gullible side," Dupuis said. "He pushed the Ross rifle."

One of its attractions for Hughes was that the designer, Sir Charles Ross, set up a plant to manufacture it in Canada. A fervent nationalist, Hughes wanted a domestically-produced rifle.

Dupuis, who has written a book on the subject, said the Ross was too refined for an infantry weapon.

"It was a wonderful target rifle. As a hunting rifle, it was superb. But it was not developed for the soldier in the trenches."

It was the longest and heaviest rifle used in the First World War, another drawback.

In addition to the shortcomings of the rifle itself, there were problems with ammunition.

"The Canadians were forced to use British-issued ammunition in France," Dupuis explained. The Canadian-manufactured cartridges were slightly smaller than the British, which simply jammed in the chambers.

Hussein in London

LONDON (AP) — King Hussein of Jordan and his U.S.-born queen, the former Lisa Halaby, flew to London from Rome on Friday for a week-long visit to Britain.

FOR A SPECIAL GIFT . . .
CHILDREN'S BOOKS and RECORDS of BIBLE STORIES
Daniel, Jesus, Joseph, Noah, Nehemiah and The Good Samaritan
Christian Science Reading Room
1210 Broad Street

GREAT GIFT IDEAS FROM THE LAMP LIGHTER
IN OUR BEAUTIFUL NEW STORE AT JOHNSON and BLANSHARD
WE EVEN HAVE THE ABOVE STUDENT ADJUSTABLE DESK LAMP IN 15 COLORS — C.S.A. APPROVED FOR 100 WATTS

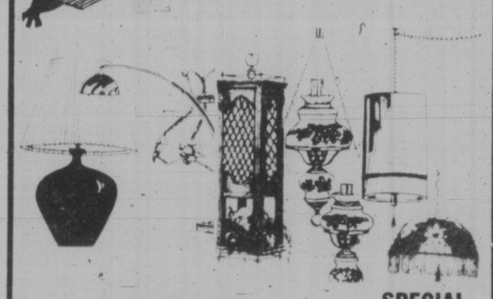

CHOOSE FROM ONE OF VANCOUVER ISLAND'S LARGEST SELECTION OF LIGHTING FIXTURES, LAMPS AND LAMP SHADES.
WE HAVE A BEAUTIFUL DISPLAY
SPECIAL CHRISTMAS HOURS:
Thurs.-Fri. Dec. 14-15 9:00 to 9:00
Wed., Thurs., Fri. Dec. 20, 21, 22 9:00 to 9:00
Other Days 9:00 to 5:30
THE LAMP LIGHTER
JOHNSON AND BLANSHARD

FOR RENT
NAME BRAND
MICROWAVE OVENS
BY THE MONTH
HOMARK SALES LTD.
595-7111
12-15

HAVE A HAPPY, HEALTHY CHRISTMAS!
GIFT SUGGESTIONS FROM
oak bay parks & recreation

GIFT CERTIFICATES
For lessons in Swimming, Skating, Christmas Mini and Summer Hockey Schools, Power Skating, Community Recreation Programs of every description for Youth, Teen and Adult (eg. Kindergym, Archery, Badminton, Gymnastics, Disco FM, Art and Oil Painting, Fitness and much, much more . . .!

ECONOMY TICKETS
10 tickets in a pack at reduced rates and good ANYTIME for swimming and ice skating.

SPECIAL HOLIDAY PASSES
Effective Dec. 18-Jan. 2.
Good for ONE SWIMMING and ONE SKATING session EVERY DAY of the CHRISTMAS HOLIDAYS.
Children (15 and under) $5.00 for a total
Students (over 16) $6.50 of 18 days

IT'S FUN TO BE FIT AND WHEN YOU ARE FIT, LIFE'S MORE FUN!!
FOR MORE INFORMATION ON ALL RECREATION PROGRAMS PLEASE DIAL 595-swim
Discover OAK BAY'S RECREATION CENTRES . . . and discover THE GREAT PERSON YOU ARE!
12-17

Special Values in time for Christmas
SUNDAY ONLY NOON TO 5 P.M.

SMART HARD WEARING 100% Nylon Sofa and Loveseat $799
Large Choice of Colors EXACTLY AS SHOWN!
98" sofa only $488
72" Loveseat $399

7-Pce, LUXURY SWIVEL DINETTE
36"x48", oval double pedestal table with 2 leaves, extends to 60" and 72". 6 deluxe two tone heavy duty chairs with ball bearing swivels.
$346.75

Admiral 30" Super Deluxe Range
Rated No. 1 in recent test

COMPARE WHILE STOCK LASTS
$399.95
- Fully automatic oven
- Timed or manual appl. outlet
- full Width fluorescent light.
- two 8" and two 6" plug-out elements
- one accu-summer surface element, one rapid speed
- Digital clock and minute minder
- Tinted oven window plus light
- Full size storage drawer
- Flex-O-Heat surface element controls

CAPTAIN COOK WALL PLAQUES $9.95 Were $29.95

Admiral 26" COLOR TV
Console style full-to-the-floor cabinet. Slightly damaged.
$595.95
3 YEAR PARTS and LABOUR WARRANTEE

Admiral MICRO-RANGE
Our newest 1979 Model
Great Value Now for Christmas
$488.00

SUNDAY SHOPPING
FREE COFFEE
and Mrs. Williams fine
CHRISTMAS CAKE
We really love you all!

12" Admiral TV
Deluxe 100% Solid-State with earphone and jack.
AC Model Choice of color $98.00
12" AC/DC TV $118

Check These 10 Speed BIKES
New AC/DC Port. TV with AM/FM radio
7-pc. Used Dining Rm. Ste.
Used Upright Piano

Hey Listen . . .
Our banker hasn't given up. We're overstocked. He wants us to reduce our stock. All reasonable offers will be accepted.
Trader Vic and Toni

The Traders
Phone 388-6264 715 Finlayson St., Victoria
Mon.-Fri. 9 'til 9, Sat. 9 a.m. 'til 6 p.m., Sun. Noon 'til 5 p.m.

YOUR CHRISTMAS TURKEY
Included with Your Purchase of $500.00 or more
FREE DRAW DAILY
for a Christmas Turkey
No Obligation, No Purchase Necessary
12-17

SUPER TERRIFIC IS WHAT PEOPLE ARE SAYING ABOUT OUR NEW LOUNGE
Colony MOTOR INN

James Bay Square
JAMES BAY SQUARE SHOPPING MALL
MAKE IT YOUR "MEETING PLACE"
Relax in the informal atmosphere of our comfortable warm covered shopping mall. The personal service of our merchants makes meeting your friends most enjoyable.
We have a Safeway, bank, restaurant, smoke shop and post office, bakery, delicatessen, on-the-premises fast-dry cleaning service, health and natural food store, florist, two popular well-known ladies wear stores, a hairdresser, barber shop, fabric shop, quick photo developing and supply store and a large combination bath and kitchen supply store.
All this with no downtown rush and lots of open and covered parking makes James Bay Square Shopping Mall your "meeting place".
CORNERS OF MENZIES-SIMCOE-CROFT
12-3

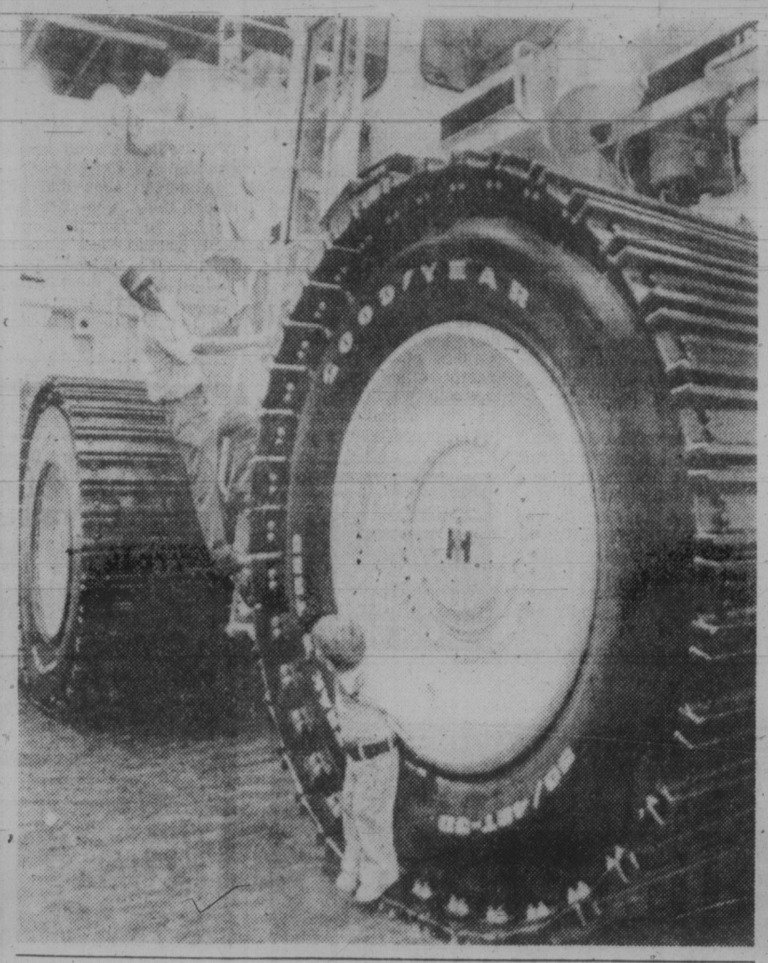

IT'S A BIGGIE! Young visitor to a New York mining equipment display inspects a new type of tire produced by Goodyear. The radial tire has removable tread that combines the ruggedness of a tank track with the shock-absorbing features of a pneumatic tire. Called Trak 'R Tread, the steel-tracked tire took four years to develop.

Casino Bribery Probed

WASHINGTON (WP) — New Jersey gambling enforcement authorities are investigating allegations that Resorts International — operator of the state's only casino — may have agreed to pay bribes to officials in the United States and Haiti a few years ago in connection with a proposed casino in that Caribbean island nation.

According to sources close to the probe, the state Division of Gambling Enforcement is seeking to interview Lucien Rigaud, 42, a futigive Haitian businessman residing in Switzerland.

A spokesman for Resorts denies any bribery.

KAPTEYN HAIR
For All of the Peninsula

"It's not only feeling, it's caring"
KMS Professional Hair Care Center
TELEPHONE 652-1222
The Ultimate in Hair Care and Design. Geometric Precision Cutting. 4 of Canada's leading artists with over 35 years of inter experience
Brentwood Bay Village Square 12-17 7120 West Saanich Road

PIZZA PIEMAN
FOUR·GREAT HOLIDAY IDEAS
Justa-For-You
Gift Certificates
Stumped for a unique Christmas gift. Here's the answer to your problems. All your favorite Pizza Pieman goodies ALL LOCATIONS
Reserve a Pizza
New Year's Eve! Delivered when you want it. Mouth watering, pizza for everyone. Book early - delivery hours, New Years, 4 p.m. to 3 a.m. ALL LOCATIONS
COCKTAIL PIZZA
Deficious square cut bite-size pieces. Save effort and please everyone. All your toppings ALL LOCATIONS
BRING IN THE NEW YEAR TOGETHER
Family New Year's Eve Party
Reserve early. limited space Available
Between 6:00 and 8:00 p.m.
Celebrate the New Year with the kids at 8 p.m. hats, party favors, movies, pizza, Pieman goodies. Great fun. At restaurant locations only
Rib Ticklers
Little Bitty Pieces of tasty bar-b-qued Spare Ribs. Be the hit of the party & save yourself time, order our new rib ticklers. Restaurant locations only
RESTAURANT LOCATIONS
TAKE OUT AND DELIVERY LOCATIONS
12-17

Glass Tree Ornaments Began 130 Years Ago

NEW YORK (AP) — It was 130 years ago, in the storybook German town of Lauscha, perched high in the mountains 100 kilometres north of Nuernberg, that the first blown-glass Christmas tree ornaments were produced by a local chemist named Louis Greiner-Schotfeger.

According to Phillip Snyder, author of The Christmas Tree Book, the first Christmas tree ornaments were glass balls which were hung from trees by strings attached to small corks plugged into one end of each ball. The first ornaments were made by the craftsmen of Lauscha for their own families, but as news of these unique decorations spread, demand grew.

Word soon reached the United States, prompting buyers from stores throughout the country to make annual visits to Lauscha when they were buying toys and dolls in the nearby Nuernberg and Sonneberg areas, Snyder relates.

As demand grew, the glassblower craftsmen of Lauscha were soon working as much a 15 hours a day in the small workshops attached to their homes, making as maey as 600 ornaments eac day.

By 1880, the Lauscha glassblowers had perfected the use of moulds to form intricate ornaments, creating new jobs for artists.

Over the years, thousands of different moulds wre produced by these skilled artists. Every conceivable fruit and vegetable was made, as were dogs, cats, monkeys and bears — and, of course, all types of Santa Claus figures and snowmen. It is estimated that more than 3,000 different designs were created from the 1880s to 1939.

One of the most enduring and poplar patterns was a bird with a tail made of hair-fine strands of spun glass.

By 1930, approximately 3,000 homes and 6,000 people in the immediate vicinity of Lauscha were involved in the Christmas tree-ornament trade. Their craft was almost unchanged since it had first begun at the turn of the century.

But the Second World War ended the industry. Lauscha ended up 10 miles inside East Germany where the government had little interest in trying to rebuild the craft. It died quickly.

POCKET KNIVES
INTERNATIONAL KNIVES
574 Yates St. 383-2422

FAIRWAY
★ DISCOUNT HOUSE ★
272 GORGE RD. W. at GORGE SHOPPING CENTRE
MON.-FRI. 9-9
SUNDAY 9-6
SATURDAY 8 A.M.-9 P.M.
PRICES EFFECTIVE SUN., MON. DEC. 17, 18
We Reserve the Right to Limit Quantities While Stocks Last

FRESH PORK CHOPS Government Inspected ..... lb. 1.49
CROSS RIB ROAST Canada Grade A Beef ..... lb. 1.37
SWIFT PREMIUM READY TO SERVE HAMS Whole or Shank Portion ..... lb. 1.39
YOUNG TURKEYS FROZEN. OVER 22 lbs. ..... Gr. A lb. 1.09
NALLEY'S POTATO CHIPS ..... 225 g Box 49¢
AVAILABLE SUNDAY ONLY. LIMIT TWO BOXES PER FAMILY

FRESH QUICK FRY PORK CHOPS Gov't. Inspected .... lb. 1.99
YORK APPLE JUICE 48 oz. ..... 79¢
MAPLE LEAF SAUSAGE STICKS 1½ lb. ea. 2.19
CUTCHER BROKEN SHRIMP 4 oz. tin ..... 99¢
SCHNEIDER'S OLD FASHIONED BONELESS HAM ..... lb. 3.49
MONARCH SOFT MARGARINE 2-lb. Tub .. 1.49
READY TO SERVE HAM STEAK ..... lb. 1.79
LIBBY'S SMALL BEETS 3 14 oz. tins 1.00
IMPORTED BONELESS LEG-O-LAMB ..... lb. 1.89
LIBBY'S TOMATO JUICE 3 10 fl. oz. tins 89¢
YORK UNSWEETENED GRAPEFRUIT JUICE 48 fl. oz. tin ..... 59¢
KRAFT VELVEETA CHEESE ..... 2 lb. pkg. 2.89
CHRISTIE PLAIN RITZ CRACKERS 16 oz. pkg. 98¢
MAZOLA 100% CORN OIL ..... 32 oz. btl. 1.69
McCOLL'S MINCEMEAT ..... 24 oz. 1.49
CARNATION 2% CANNED MILK 2 TALL TINS 79¢
ARDMONA TWO FRUIT In Pear Juice ..... 28 oz. tin 85¢
NESTLE'S PUDDING 2 15 oz. tins 99¢
TIDE POWDERED DETERGENT 6 Litre box 2.99
RAGU BRAND SPAGHETTI SAUCE ..... 14 oz. Jar 69¢
ARDMONA PEARS or PEACHES In Pear Juice ..... 28 oz. Tin 85¢
CHINESE MANDARIN ORANGES Per Box 4.59
MEXICAN NO. 1 GRADE TOMATOES ..... lb. 29¢
IN THE SHELL MIXED NUTS ..... lb. 89¢
WESTVALE FROZEN BRUSSELS SPROUTS ..... 2 lb. bag 99¢

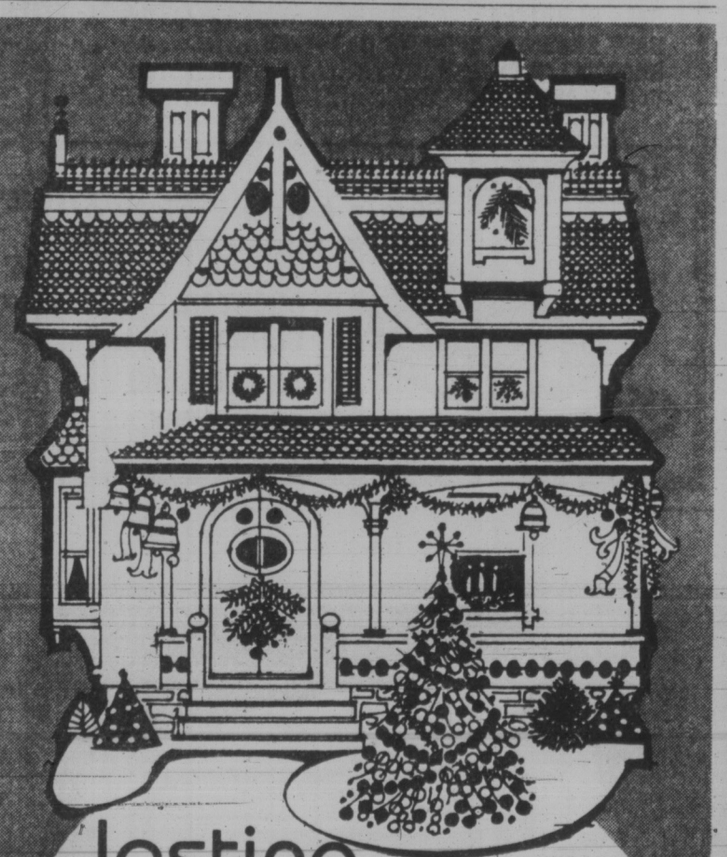

lasting GIFT IDEA...
What could be nicer than a prepaid subscription to the
VICTORIA TIMES
By carrier delivery
12 months $48.00
6 months $24.00
3 months $12.00
To arrange a gift subscription, Telephone the Circulation Department
382-3131
12-15

SUBURBAN
NEW 1979
Mercury CAPRI
All New . . . Created in the Tradition of the Original Sexy European . . . and built in North America!
1979 CAPRI 3-DOOR SEDAN

In Bright Yellow . . . 2.3 litre 4-cylinder engine, 4-speed manual transmission with tachometer. Sport steering wheel, front stabilizer bar, electronic ignition system, cigar lighter, cut pile carpeting, day-night mirror, remote control sail-mounted mirror, liftback third door, power steering, power front disc brakes, electric rear window defroster, AM radio, accent group. Stock No. 9-86.
6307.50
FORD Credit . . . FORD Service
MERCURY LINCOLN SUBURBAN Motors Ltd.
Marquis . . . Monarch . . . Zephyr . . . Bobcat . . . Fiesta
Capri . . Cougar . . Ford Trucks . . Safe Buy Used Cars
Dealer Lic D000863A
3377 DOUGLAS at SAANICH RD. 386-6131

Spoils of War Await their Owners

OTTAWA (CP) — On Dec. 31 some unlucky Europeans will lose their chance to claim a slice of $500,000 that has been in federal coffers since it was confiscated during the Second World War.

Federal officials say that unless the unknown original owners or their heirs come forward by the end of this year it will be turned over to the federal treasury.

They say the money is all that remains of $1 billion the government confiscated from citizens of enemy-occupied countries during the war and entrusted to the Office of the Custodian.

The office, created in 1916 under the Trading with the Enemy Act, is on its last legs and will close at the end of the year.

Unlike the First World War when all enemy-owned assets in Canada were simply kept as spoils of war, the Second World War government under Mackenzie King decided the office should eventually return the Canadian properties confiscated from residents of countries occupied by Germany, Japan and Italy.

German and Japanese citizens were not allowed to claim compensation for their confiscated assets.

Italians were allowed compensation because their country signed a 1951 agreement to pay Canadian war claims, the officials say.

At its height during the war, the office was responsible for gold bullion uncovered in safety deposit vaults, personal effects, farm machinery, company stock, bank balances, real estate and even a German-owned circus.

Today, its coffers hold only the $500,000 in residual assets and the Second World War staff of 248 has dwindled to a lone supply and services department accountant, who said during a recent interview that he isn't sure what these assets are.

"I only came into contact with this office in 1976," says Colin Henderson. "And I've only worked in it on a part-time basis since.

He says that since the end of the Second World War the office has been passed like a hot potato from one federal minister to another before it ended up with supply and services in 1974.

But while the cabinet was playing musical chairs with the office the money was flowing back into the hands of its original owners. By 1955 only $8 million remained in the office's care and by 1965 that had been wittled down to less than $3 million, he says.

He doesn't know who owns the $500,000 because the owners never applied for compensation but he does not believe it belongs to any of the Canadian citizens whose property or cash were confiscated because of their ideological or racial background.

Henderson says that although most properties belonging to German-Canadians or the West Coast's Japanese-Canadians were sold for a song, most of the original owners were compensated at the end of the war.

BOOK NOW FOR YOUR FAMILY
CHRISTMAS DINNER AND ENQUIRE ABOUT
OUR GREAT NEW YEAR'S EVE CELEBRATIONS.
CALL OUR CATERING DEPARTMENT
MRS. CHAN AT 385-3366
FOR COMPLETE DETAILS
THE RED LION INN
3366 Douglas Street, 385-3366 11-30

PAYOFF PUZZLE

Correct Answers to Last Week's Puzzle

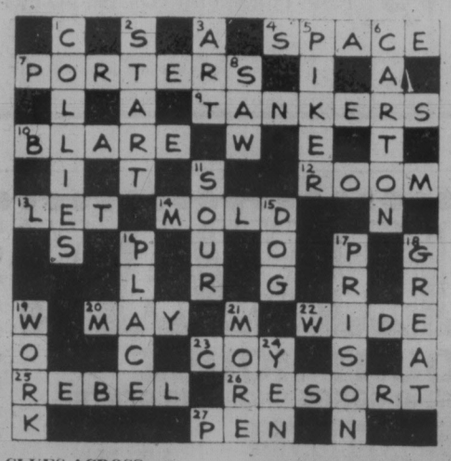

CLUES ACROSS:

1. SPACE not spice. The clue hints that a **lot** of SPACE/spice may be required; however, it is untypical to require a great deal of spice. In any case, there is nothing in the clue to lead one's mind towards spice, specifically.
7. PORTERS not posters. The clue implies that there is a certain possibility of **un**suitability in some cases. PORTERS is the more reasonable answer, since all posters are **designed** for their purpose.
10. BLARE not glare. BLARE carries the more suitable sort of emphasis, being directed — trumpet-like — at the public, so as to have "impact." The "glare of publicity" is simply the fact of the publicized person being subjected to public illumination.
12. ROOM not root. Since it is very **unremarkable** for a root to be subterranean, the clue has more point, as a statement, for a ROOM.
13. LET not set. To LET a victim free is more essentially something "kidnappers" (in the position of captors or jailers) may do. The phrase "set a victim free" tends to suggest deliverance; it is just as much something a **rescuer** may do.
14. MOLD not gold. It is not very apt to say that gold — the actual material or riches — is "full of" richness. MOLD may **contain** much richness, as the clue suggests.
20. MAY not day. A "poor state of health" would imply a more chronic condition than an indisposition merely of one day.
25. REBEL not revel. The suggestion that some sort of public **justification** is caled for, suits the case of REBEL rather than revel.
26. RESORT not report. The idea of having "recourse" links up especially well with RESORT. If you report to a higher authority as a "recourse," that means you RESORT to it anyway.
27. PEN not den: The clue seems to view a den/PEN as being **restrictive**, favoring PEN more typically.

CLUES DOWN:

1. COLLIES not dollies. Beyond a few words, perhaps, there are "all sorts of things" COLLIES can't **understand**. Dollies are simply inanimate objects; they can't even **hear**, much less "understand" anything.
2. START not stare. The suggestion that you would do this if **genuinely** startled, favors START rather than stare.
6. CARTON not carbon. As a handy box, a CARTON may "possibly" be used over and over again. A carbon (i.e., carbon paper) **is normally** so used.
11. SOUR not dour. The definition of dour is "stern or obstinate." A SOUR expression is more likely on the face of the disappointed one.
15. DOG not doe. As "sometimes" used, the word "DOG" means the male dog as distinct from the female. The word doe relates typically or **essentially** to the sex (female) of the animal.
16. PLACE not plane or plate. One associates extreme elegance with graceful living or its high class requisites, such as a particular PLACE (house or establishment) might be. One plate is hardly conducive to an impression of extreme elegance. A plane is only of minority appeal.
18. GREAT not treat. As the clue suggests, ideally at least, every day in a blissfully happy life could be GREAT. It could not, however, be a treat (special or exceptional pleasure) every day.

ego interiors
1028 FORT ST.
YOUR CHRISTMAS GIFT SHOP

Introducing something extra from Labatt's.

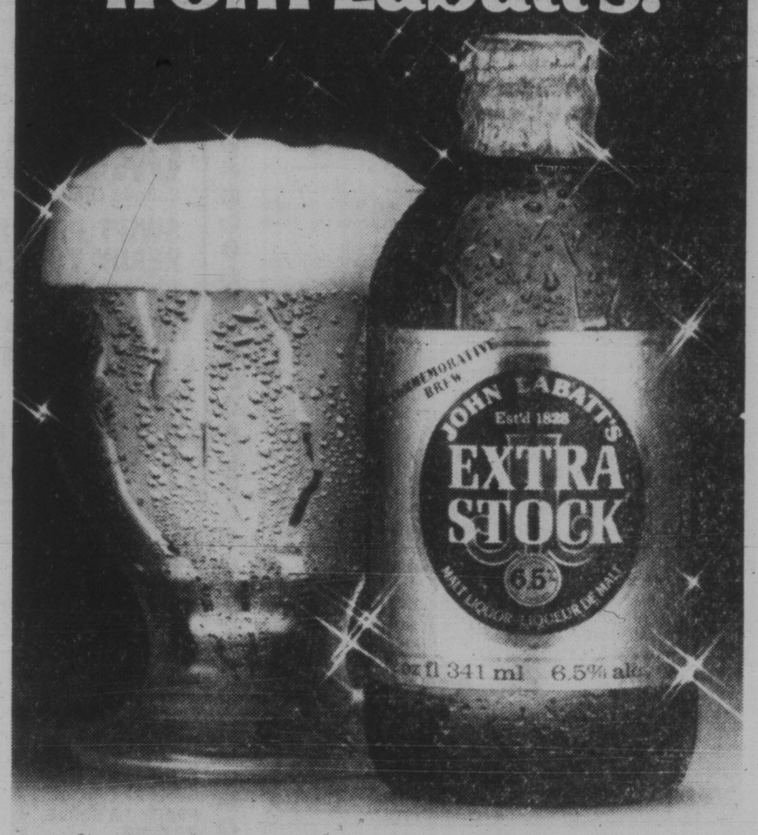

Brewed for extra flavour, extra smoothness and extra taste satisfaction, John Labatt's Extra Stock is our newest premium quality product. You'll find it smooth and mellow going down. Founded by John Labatt in 1828, and still owned by Canadians, Labatt's is proud to introduce John Labatt's Extra Stock. It commemorates our 150 years of brewing fine, quality beer in Canada. It's truly something extra ... for our friends.

WE RESERVE THE RIGHT TO LIMIT QUANTITIES

IT'S GRAHAM MEATS FOR YOUR FRESH DRY-PLUCKED
NEW YORK TURKEY
Weights from 12 lbs. to 44 lbs.
Feltham at Shelbourne—477-9541

GRAHAM MEATS

PRICES EFFECTIVE SUN., DEC. 17th to WED., DEC. 20th.

Canada Grade A BONELESS TOP SIRLOIN STEAK 3.49 lb.

Canada Grade A GEESE 1.99 lb.

DEVON BACON 1.49 lb.
20 1-lb. pkgs. ..... 27.00 (1.35 lb.)

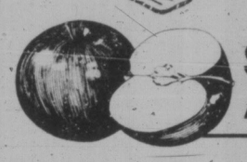

SPARTAN APPLES 29¢ lb.

WESTDALE BOIL IN A BAG VEGETABLES. 10-oz.

WHITE CORN IN BUTTER ..... 75¢ ea.
PEAS IN BUTTER ..... 75¢ ea.
BABY BRUSSELS SPROUTS IN BUTTER ..... 85¢ ea.
BROCCOLI IN CHEESE ..... 85¢ ea.
CAULIFLOWER IN CHEESE ..... 85¢ ea.

Fruit Cakes FOR THE HOLIDAYS
★ Madeira (Pound)
★ Genoa
★ Cherry
★ Sultana

Plus a Large Variety of CHRISTMAS SPECIALS
★ COCKTAIL SAUSAGE ROLLS
★ SHORTBREAD
★ FRUIT LOAF
All at excellent prices!!

SUBURBAN RENTALS
CHRISTMAS Special!
ANY CAR IN OUR FLEET
14.95 24-Hr. Day No Mileage Chge.
Why Pay Full Rates on the Second Day?
CALL MIKE ROBINSON
and reserve the car of your Choice
RENT-A-CAR
SUBURBAN Motors Ltd.
Marquis ... Monarch ... Zephyr ... Bobcat ... Fiesta
Capri ... Cougar ... Ford Trucks ... Safe Buy Used Cars
Dealer Lic. D000863A
3377 DOUGLAS at SAANICH RD. 386-6131

Hello Mildness!
NUMBER 7 Lights

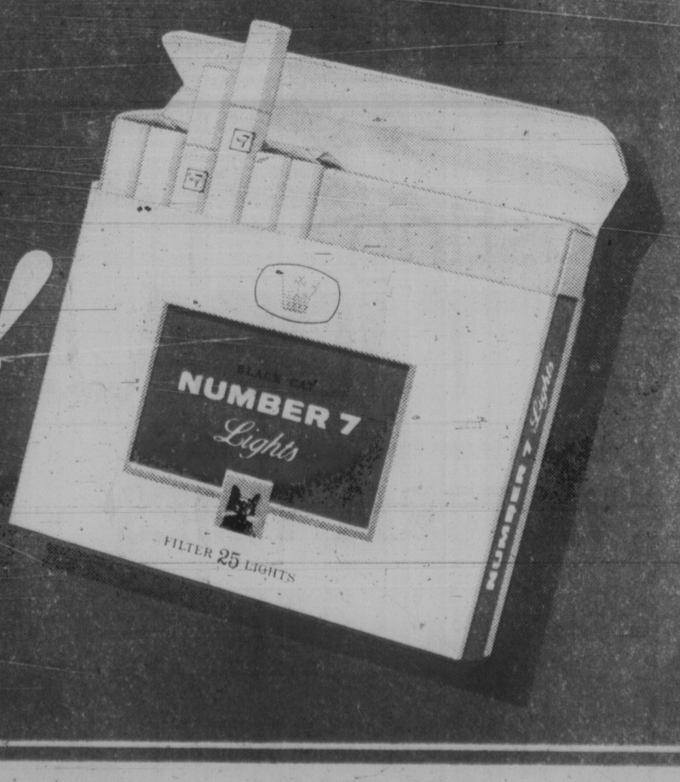

Warning: Health and Welfare Canada advises that danger to health increases with amount smoked – avoid inhaling. Average per cigarette – "Tar" 14 mg. Nic. 0.9 mg.

Ship Captains Not Allowed to Act as Ministers

By MIKE CARLTON

DALLAS — Ship captains are no longer empowered to perform marriage ceremonies in international waters — so if you want to get married at sea you'll have to take your own minister along.

That piece of information is in response to one of the most asked questions about taking a cruise, and in the world of travel there is no single way to go — by sea, air, land — that causes more questions than the simple act of taking a cruise. It begins, of course, with the biggest question of all: Why bother with a cruise?

Simple. Of all the ways to take a vacation, the cruise is perhaps the most relaxing way to really get away from everything. There is no constant packing and unpacking. No expensive taxi rides from airports to hotels. Your ship is your hotel. There is no feeling of being tied to the things you are trying to get away from. Once at sea, with no familiar landmarks or sights (buildings, automobiles, roads, supermarkets, etc.) you will discover that all of the strings have been cut and you are floating freely, literally and figuratively, physically and spiritually.

The next most often asked question is, naturally, are cruises expensive?

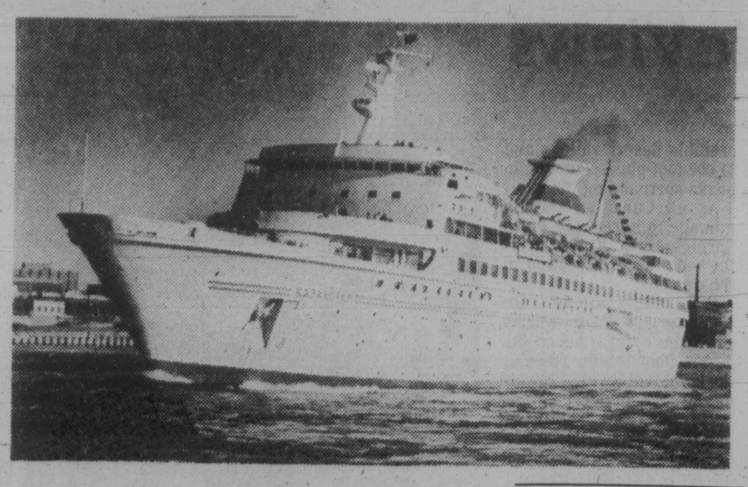

Like buying an automobile or a meal, that depends mostly on what you want. Generally, cruises are not expensive when you consider that all meals, lodging, transportation, 24-hour room service, most of your entertainment (movies, stage shows, dancing, shipboard games etc.,) are included in the cost of your ticket. Figure you will pay $75 to $125 a day, per person.

Along with sex and tipping, cruising is among the world's most misunderstood subjects.

Here are the answers to some of the most asked questions:

—How far in advance should I book?

It used to be that you could get the ship and the cabin you wanted if you booked about two months in advance. No longer. Cruising has become so popular that most travel agents are booking six months in advance, some even a year. There is always the chance of a last-minute cancellation, of course, which could open up the ship and cabin of your choice. But the best advice is to plan ahead.

—Do you have to make a deposit when you book a cruise?

Yes. The usual amount is 25 percent, and you must pay the balance before you get your ticket, unless you charge it to a credit card.

—What should I wear?

Today's policy is, dress to enjoy yourself. People take a cruise to have fun. Part of the fun is to occasionally dress up for a "night on the town," even though the town happens to be floating. Formal nights are specified in the ship's daily newspaper. On such nights a dark business suit is quite in order for men. The ladies can wear that special something they've been saving for the occasion.

—Will I get seasick?

Probably not. Cruise ships follow routes that provide the best opportunity for smooth sailing. Many are equipped with stabilizers. If the sea gets a little choppy, the stabilizers are activated to give the ship a stable ride.

—What kind of ship?

The most difficult question to answer, because ships really are different. The big name cruise lines all have a lot going for them when it comes to luxury, food, accommodations. But atmosphere is another thing. A ship with a Norwegian crew will be a different experience than a ship with an Italian crew. Also, the size of the ship. There are big ones and little ones. Your travel agent can help you select the right one — if you are honest with the agent about what it is you're looking for. A good agent will have traveled most of the ships and be familiar with their features.

"But there's a way out, and if you're taking that type of cruise, make sure you take your own minister along"

Copenhagen Europe's Jazz Center

MONTREAL — It was no surprise to the Danes when both the *New York Times* and *Downbeat Magazine* in recent articles proclaimed Copenhagen Europe's Jazz Centre.

For decades, Copenhagen has been a haven for jazz musicians and a paradise for jazz enthusiasts. All the great jazz performers of the century, including Duke Ellington, Count Basie, Louis Armstrong, Earl Hines and Eubie Blake, have played in Copenhagen.

During the winter months, SAS offers thrice-weekly flights from Montreal to Copenhagen.

THE GEORGE INN
at Qualicum Beach
"MINI-HOLIDAY"
$45.00 Per Person Includes —
Based on Double Occupancy
• Accommodation Fri. and Sat.
• Saturday and Sunday Breakfasts
• Lunch, Dinner and Dance Sat.
Indoor Pool—Sauna
Golf—Tennis
Convention Facilities
Meetings and Banquet Rooms
For Information:
Phone 752-9238
or Box 327
Qualicum Beach, B.C.

ORIENT 1979
APRIL 6th to APRIL 28th
Visit: Tokyo, Nikko, Hakone, Kyoto, Hong Kong, Bangkok, Kuala Lumpur, Singapore, Bali. A complete tour of the Orient which includes Air Fare from Victoria, full breakfast and dinner each day and complete escort throughout the Orient, elegant accommodations, all transfers, tips and taxes. Stopover in Hong Kong or Hawaii on return.
$2450 Twin
Single $2800
traveleyden
"For A Quality Holiday"
768 FORT ST.
388-4201

MEXICO
Feb. 2-17
Visit Puerto Vallarta for 10 nights and Guadalajara for 5 nights. Includes: air fare from Victoria, transfers, hotel with kitchens in Puerto Vallarta.
TRY A DIFFERENT DESTINATION
$750 per person twin/double
traveleyden
388-4201 768 FORT ST.
12-17

CANBERRA
P&O
AIR/SEA
NEW ZEALAND
AUSTRALIA
CRUISE
From San Francisco
Sail: January 28, 1979
12-17
WILLIS
TRAVEL SERVICE
578 Yates 385-4312
Opposite Post Office
for Personalized Service

WARDAIR CHARTERS
TO
EUROPE
NOW AVAILABLE!
Prices Start At
$469
Childrens Discounts Available
FROM VANCOUVER
Air Tax Not Included
384-7108
FOUR SEASONS
212-620 VIEW STREET

BUDGET TRAVEL'S
"HAWAIIAN CHRISTMAS PRESENT"
SAVE $100 Per Couple
For a limited time only, while space lasts, we are offering $50 per person, reduction of our advertised price for our 2-week inclusive holiday package to Hawaii. We invite you to take advantage of this special offer and give yourself or someone you love a wonderful Christmas present.
DEPARTURE DATES
Jan. 1-Jan. 16 and Jan. 30
PRICES START FROM AS LOW AS
CAN. $449.00 (Share Twin)
FOR COMPLETE INFORMATION CONTACT
BUDGET TRAVEL LTD.
1066 DOUGLAS ST., VICTORIA (384-7121
12-17

BRITAIN!
FLY
WARDAIR
APPROVED
NOW!!
departures from Vancouver
WILLIS
TRAVEL SERVICE
578 Yates 385-4312
Opposite Post Office
for Personalized Service

UKRAINE and RUSSIA
1979
GO AIR CANADA
Canada's national airline welcomes you on board, from the moment you take off you'll relax in spacious comfort and experience the friendly in-cabin service of one of the world's best and largest airlines . . . Over 40 years of experience makes all the difference.

ELEVEN DEPARTURES:
TOUR NO. 1: KIEV — 6, TERNOPOL — 5, ODESSA — 6, MOSCOW — 4=21 DAYS
DEPARTURE DATES: MAY 31, JUNE 21, JULY 12, AUG. 23
TOUR NO. 2: KIEV — 6, LVOV — 5, SOCHI — 6, MOSCOW — 4=21 DAYS
DEPARTURE DATES: MAY 24, JUNE 14, JULY 26, AUG. 16
TOUR NO. 3: KIEV — 4, CHERNOVTSI — 5, KISHINEV — 4, ROSTOVE — 4, MOSCOW — 4=21 DAYS
DEPARTURE DATES: JUNE 7, JUNE 28, AUGUST 2
FOR COMPLETE DETAILS AND BROCHURE, CALL IN OR PHONE
BILL BARTKO OR JAN ELLMAN
ANCHOR TRAVEL
595-1232
12-17
1964 FORT STREET at Foul Bay Rd.

THREE MORE OF FIESTA'S 23 HAND-PICKED VACATIONS.
Jamaica:
beaches, markets, beautiful people:
from just $584* including airfare.

Fiesta
MONTEGO BAY CLUB.
An informal high rise apartment right across from famous Doctor's Cave Beach near the nightlife in Montego Bay. Cliff-top pool and bar. Air-conditioned studio apartments with daily maid service. One week, double occupancy, including airfare, from $584* per person. (Two weeks would be just $160 more.)

Fiesta
ROYAL CARIBBEAN.
Beach, two pools, tennis, putting green, elegant dining, casual bar, nightly entertainment — all in one superb location, 5 miles from Montego Bay. Superior, air-conditioned rooms with private balconies or screened porches. One week, double occupancy, including airfare, from $680* per person.

Fiesta
RUNAWAY BAY.
18-hole golf course, beach, large pool, watersports, tennis, dining room, bars — beautiful! Air-conditioned rooms overlook pool or landscaped gardens. A complete resort complex. One week, double occupancy, including airfare, from $644* per person.

Fiesta 23 hand-picked vacations. Your travel agent has our book.

*Prices include return airfare from Victoria, land transfers, baggage handling, 7 nights accommodations, services of Fiesta representative. Peach Bay. Prices don't include $8 Canadian air transportation tax, tipping or departure tax from destination. Subject to availability at time of booking. Weekly departures at varying prices. These are detailed in Fiesta's new southern vacation brochure. It's at your travel agent.

BAINS TRAVEL SERVICE
1710 Douglas St.
386-6363

WHITTOMES TRAVEL
1111 Blanshard St.
388-4271

Thomas Cook
1322 Douglas St.
388-7811
The trusted name in travel. Everywhere.

ASK MR. FOSTER TRAVEL SERVICE
4th Floor the Bay
385-8731

Eaton's Travel
388-6488

Coast to Coast newspaper advertising sells the most

South Pacific
Polynesian Paradise

Visit the South Seas' most fascinating ports next Fall.
Sail away in style on the big, beautiful, British-registered Pacific Princess for the adventure of a lifetime. Depart San Francisco Sept. 22. 55 days of luxury living to Sydney, returning to Los Angeles. Enjoy superb service. Dazzling entertainment. Award-winning cuisine served by attentive Italians.
Or sail one way: San Francisco to Sydney (28 days). Or Sydney to Los Angeles departing Oct. 21 (27 days). Either way, your coach air between Sydney and Vancouver is included. And stopovers are easily arranged.
Northbound, *Jean-Michel Cousteau* will host a special program about the sea.
Call a travel agent now.

Princess Cruises®
PART OF THE GROWING WORLD OF P&O

Princess Cruises, 2020 Avenue of the Stars, Los Angeles, CA 90067.
Please send me a brochure on: ☐ South Pacific ☐ Caribbean 7-Day Sailaway ☐ 14-Day Transcanal ☐ Acapulco 7-Day Sailaway ☐ Alaska/Canada
AP-286-12-16
Name
Address
City Province Code
My Travel Agent City

Palm Springs Tramway Offers Panoramic Views

By RAY KERR

PALM SPRINGS — You may not be justified to call it one of the seven wonders of the world, but the Palm Springs Tramway would certainly make the Top 20.

It is a marvel of modern architecture that by today's costs would be too expensive to undertake.

But because it was done at the right time, the tramway today draws countless tourists from Canada, the U.S. and the rest of the world and woos them with its panoramic views over the incredible desert valleys and 11,000-foot-plus mountain peaks surrounding them.

As all Canadian visitors manage to agree, the Palm Springs Aerial Tramway is the top tourist attraction in the desert.

In about 14 minutes, an 80-passenger tram whisks you from palm trees on the desert floor to pine trees at the 8,516-foot level of towering Mt. San Jacinto.

The ride itself is a thriller and the views on the way up and at the mountain station are quite awe-inspiring.

Most Vancouver Islanders who have gone up note that if the kids got tired of hiking on the paved trails at the top or through the woods, they just went inside the alpine lodge to play pinball or watch a free film on how the tram was built.

There's also full cafeteria service inside the station and a dining terrace outside, complete with hungry chipmunks to take care of the part of the meal you can't take care of.

But one fact should be remembered — year-round it's about 40 degrees Fahrenheit cooler at the mountain station than it is at the bottom, which is actually nearly 3,000 feet above sea level.

That's why all visitors bundle up before leaving the warm desert floor in winter, and even don sweaters during hot summers to enjoy the refreshing drop in temperature.

There's one other interesting point to remember — the tramway station at the 8,516-foot level of San Jacinto can be reached on foot via a fabulous trail which actually starts in Palm Springs.

However, hiking all the way to the station is not advisable during the cool months, and it should not be attempted by inexperienced climbers, even though the trail is excellent all the way.

Here are a few other interesting facts about the tramway:

It is the world's largest double-reversible passenger-carrying tramway in the world.

It opened to the public in September of 1963, taking 26 months to complete after construction began in July of 1961.

The tramway is instrumental in taking desert visitors to snow-sport areas in the winer months, as well as providing spectacular sightseeing, hiking and cool temperatures in the warm summer months.

Cable cars transport passengers from Valley Station in Chino Canyon, 2,643 feet above sea level, to Mountain Station on the eastern escarpment of San Jacinto's Long Valley.

A total distance of approximately 12,800 feet is travelled in less than 18 minutes, with a total vertical ascent of 5,873 feet.

Two cars hold 80 standing passengers apiece plus an operator, and have sufficient head room so that skis may be brought in vertically.

The tramway is a double-reversible operation with enclosed cars operating in opposite directions, each suspended from its own set of double-track cables.

The four track cables supporting the cable cars are nearly two inches in diameter, about 13,500 feet long and of lock soil construction.

Five towers support the four steel track cables, as well as the four hauling cables, two auxiliary cables and a communications cable, between the valley and mountain stations.

In simple terms, it's an experience to remember for the many Vancouver Islanders who visit the area in winter months.

—Ray Kerr photo

Spectacular view from top of tramway

"It may not be one of the seven wonders of the world, but the Palm Springs tramway would certainly make the top 20"

Prince Meets Country Folk

Prince Charles will be meeting West Country farmers next spring, when he attends the annual Devon County Show at Whipton near Exeter (May 17-19).

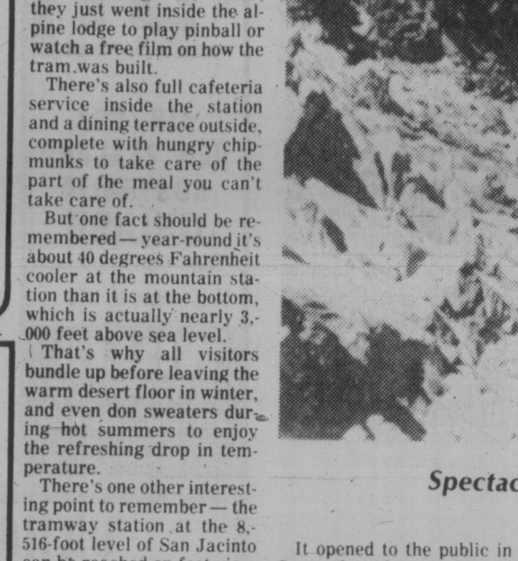

VISITORS TO LURAY CAVERNS in Virginia's Shenandoah Valley this fall, enjoyed a unique view of ancient stalactites and stalagmites as thousands of candles lit the mile and a quarter tour route. This special illumination commemorated the 100th anniversary of the discovery of Luray Caverns on Aug. 13, 1878, by Benton Stebbins and Andrew Campbell of Luray.

1979 EUROPE AND U.K. TOUR BROCHURES NOW AVAILABLE
CALL US
Bayshore Travel
1622 Government St.
382-7103 12-10

SENIOR CITIZENS
HAWAII
Feb. 22 to Mar. 11
16 NIGHTS
at Waikiki Surf Hotel with kitchenettes, transfers, city tour, air fare from Victoria and escort to Hawaii included.
$599 each of two
traveleyden
Bringing Happy People Together
388-4201 768 FORT ST.
11-26

IN VANCOUVER
Stay at your friendly motel and experience comfort. Direct phone, colour T.V., maid service, kitchenette, laundromat, courtesy coffee & ice. Close to downtown, recreation and ferry terminal. All at budget rates.
CANYON COURT MOTEL
1748 Capilano Rd., N. Vancouver
Phone 988-3181

THOMAS COOK, THE WORLD'S LARGEST AND MOST EXPERIENCED TRAVEL COMPANY IS PLEASED TO OFFER
CHARTER FLIGHTS TO BRITAIN AND EUROPE 1979
WE NOW HAVE THE DATES and PRICES FOR NEXT YEAR'S FLIGHTS
DON'T BE DISAPPOINTED, BOOK NOW!
At Thomas Cook we've been helping people have trouble-free vacations for over 136 years. We have 900 offices around the world, 14 of them in Canada.
Thomas Cook
The trusted name in travel. Everywhere.
1322 Douglas St., Victoria 388-7811
416 Seymour St., Vancouver 688-0231

CAPITAL TOURS
CHRISTMAS IN PORTLAND
Dec. 23-26 4 Pleasant Days (Bus #2) $115 each Dbl. $125 Tw.
Spending the first afternoon and night in Seattle to cram in some last-minute shopping, then on to the hospitable Imperial Hotel in Portland with a delightful sight-seeing tour along the colorful Columbia River and a sumptuous Christmas Dinner at the Benson Hotel included.
NEW YEAR'S IN RENO
Dec. 29-Jan. 4 7 Exciting Days $159 each Dbl. $169 Tw.
Due to recent cancellations, we have four seats available, with rooms at the "Sundowner Hotel" in Reno and reservations for the Gala New Year Party at the "Nugget" beginning with a fantastic Dinner Party, then dancing to a live band until midnight, with all the atmosphere of that happy occasion. Due to ill health Juliet Prowse has had to cancel and will be replaced by the "Crown Prince of Comedy" Red Skelton for the Midnight Show. The entire evening is optional at $50 per person.
PALM SPRINGS—DATE FESTIVAL
Feb. 11 to 24 14 Colorful Days $440 each Dbl. $450 Tw.
To the Sunny South, away from the Cloudy Skies, relaxing in Palm Springs for 3 nights and taking in the sensational Date Festival in Indio, fascinating Disneyland, Hearst Castle and intriguing San Francisco. A great "getaway" at the right time of year. A few seats left.
RENO TOURS
Our Spring Program to Reno commences Feb. 25 and continues with departures every Sunday Morning until the end of June. The Feb. 25th departure has only two seats available and subsequent tours are already booking actively.
As in the past, we have just one bus load per week, staying at the "Onslow" so early reservations are advisable. April 22 and May 20th are also fully booked. The "Onslow", in Reno, is understandably very popular but we are unable to reserve more than one bus load per week.
Due to the increasing exchange rate between Canadian and U.S. funds, as well as in Bus and Hotel rates, we have been forced to make adjustments in all tour prices for 1979. Most tours will increase by only a Dollar a Day. Reno Tour prices have been set at $165 each Double and $175 Twin.
CAPITAL TOURS
Assures you that the quality of service you obviously appreciate, will continue throughout 1979. Amiable, responsible escorts, clean, comfortable, air-conditioned coaches with skilled co-operative drivers, AAA rated hotels and motels and all Tours leaving from and returning to Victoria.
OFFICE HOURS: 10 a.m. to 4 p.m. Monday to Friday
Call the holiday numbers
384-1432
384-5612
Capital Tours
215—645 Fort Street, Victoria
2nd Floor, Yarrow Bldg.
12-17

BC Travel 385-4732 or 388-4131
Amity Tours Ltd.
Leisure Island Tours Ltd.
Deluxe, Owner-Escorted coach tours
WELCOME HOME BAJA TRAVELLERS
To all our good friends, who have shared this memorable experience of touring Baja, welcome back to your homes in Canada. Thank you for making our third tour to this very unique area an unqualified success. You are now counted among the select few Canadians who have pioneered touring in this amazing frontier area.
Many people have enquired when our fourth Baja Tour will leave. Our next Baja Adventure is scheduled for February of 1979. Call early and ensure your seat.
HARRISON HOT SPRINGS
Double $120 ea. Feb. 27 to March 1 (3 days) Twin $130 ea.
An elegant holiday at the renowned Harrison Hot Springs Hotel.
IMPORTANT NOTICE
Our offices will be closed over the holiday from December 23/78 until January 2/79. Please leave name and telephone number with message recorder for continuing service over holiday period.
* * * * * *
MERRY CHRISTMAS EVERYONE
Please have a safe, happy holiday, with love from LILI, STEVE, RYAN, PEGGY, MIKE and RUSSELL
* * * * * *
We're small enough to know YOU, large enough to serve YOU
10 Years in Victoria
DETAILED ITINERARIES AVAILABLE ON ALL TOURS
319 Yarrow Bldg. 645 FORT ST. 385-4732
Hours: 9:30 to 12 and 2 to 5 Mon.-Fri.
1114 LANGLEY ST. (Ground Floor) 388-4131
12-17

FOR TRAVEL INSURANCE
P. R. Brown and Sons Ltd.
762 Fort St.
385-3435

TRAVEL BAR SETS only $45.00
BACKGAMMON SETS Special $29.95
McMartins
1605 Douglas St.

A NEW CONCEPT OF CHARTERS TO BRITAIN FOR 1979
LEAVE VANCOUVER TO LONDON/BIRMINGHAM MANCHESTER or PRESTWICK
★ Effective May 4 to October 9, 1979
★ Children 2-11 — Special Reduced Fares
★ Infants Free
★ Deluxe inflight service with silver and all the drinks are on the 747 Orange Plane
★ Fare does not include $15.00 Can. Tax
★ Insurance covers return one way due to sickness, etc. Cost $6.00 Can.
★ Saturday and Sunday departures only
★ 2 Pces. of luggage and one carry on
★ Has to be booked and paid at least 30 days prior to departure. Don't wait. You are too important to let this slip out of your hands.
E.G.
VANCOUVER TO LONDON MAY 11 $235.00
PRESTWICK TO VANCOUVER SEPT. 9 $249.00
$484.00
Play games, go to Prestwick right from London. You have 4 destinations to play with, also you can go from Vancouver and return to Toronto or vice versa. It's a great triangle jigsaw puzzle. Telephone us now and arrange your dates and book before it's gone.
FLIGHTS FROM ONLY $454 CDN.
Subject to Gov't. Approval
BAINS INTERNATIONAL TRAVEL SERVICE LIMITED
386-6363 Opposite the Bay 1710 Douglas St.
12-13

LONDON ON PAN AM's SKY TRAIN
only $258 (one way)
or
$458 (return)
Ideal for last minute business trips.
This is a standby fare similar to Freddy Laker's New York-London fare. No advance purchase or cancellation fee.
Western Travel Service
(Free Parking in Civic Parkade)
729 Johnson St.
382-6160 12-17

WILLIS TRAVEL SERVICE
TRAVEL TIPS
LONDON $399 From Vancouver
BARBADOS $749 Air and Hotel 2 WEEKS WITH WARDAIR
CUBA From $779 Air—Hotels—Meals
AUSTRALIA $1226 From Victoria 12-17
WILLIS TRAVEL SERVICE
578 Yates 385-4312
Opposite Post Office for Personalized Service

BLANEY'S TRAVEL
DID YOU MISS OUT ON GOING TO HAWAII THIS CHRISTMAS?
BLANEY'S TRAVEL SERVICE IS TAKING ADVANCE REGISTRATIONS, NOW, FOR CHRISTMAS IN HAWAII, FOR 1979.
REMEMBER: THE SCHOOL VACATION FOR NEXT CHRISTMAS, IS NOT AS LONG AS THIS YEAR'S HOLIDAY. ACCOMMODATION AND AVAILABLE FLIGHTS, WILL BE VERY LIMITED.
CALL IN NOW, AND SEE AN ARRANGER FOR CHRISTMAS. 1979 RESERVATIONS.
BLANEY'S TRAVEL SERVICE LTD.
Officially Licensed by the Government of British Columbia
920 DOUGLAS STREET 1503 WILMOT PLACE
382-7254 "The Arrangers" 598-4531

RENO
FULLY ESCORTED 7-DAY LUXURY BUS HOLIDAY
Thank you, Victoria, for helping us fill four buses a week to Reno throughout December. We are delighted that so many of you have decided to experience the quality as well as unbeatable value of our tours.
Dec. 9, 16, 23 SOLD OUT
Dec. 30th New Year's REEF $139 ea.
Jan. 6, 13, 20, 27 tw/dbl $99 ea.
Feb. 3, 10, 17, 24 tw/dbl $109 ea.
January and February fares based on twin or double accommodation at the popular Sands Casino, right downtown. Valuable casino packages, great side tours, and the services of one of our professional tour escorts all included.
SPECIAL BONUS
FREE MEDICAL INSURANCE
for all our passengers on any of our tours.
Effective November 25th (Excl. Dec. 16th)
CALIF.-MEXICO ARIZONA-NEVADA
16-DAY BUS TOUR
XMAS IN DISNEYLAND!
NEW YEARS IN LAS VEGAS!
16 fully escorted days visiting San Francisco, Santa Barbara, Disneyland, Ensenada, Palm Springs, Phoenix, Las Vegas, Reno and many, many side tours along the way. Phone now for full details. Last chance for two lucky couples to get on the Xmas Special.
Departs Dec. 20th, Jan. 27th. Tw./dbl. ..... Only $429
XMAS IN DISNEYLAND
Yes, we're departing on Dec. 20th so that you can enjoy Christmas Day with your family in the happiest place on earth. Fare includes Disneyland entrance and 15 attractions, San Diego Zoo, Tijuana, Universal Studios and much more. Fully escorted of course.
10 days by bus
Departs Dec. 20th ..... from $215. ea. (family of five)
(dbl/tw $269 ea.)
HOLLIDAY COMPANY
Holliday Company
VICTORIA BRANCH
1394 HILLSIDE
595-3113
Office Open Mon.-Fri. 9-5
12-17

Cross-country Skiing

The 108 Ranch on British Columbia's historic Cariboo Highway 97 has come up with two exciting new programs for cross-country skiing this season.

Two overnight ski tours, one for 3 days and one for 6 days, have been set up for cross-country skiers, providing a new destination each night.

Skiers will be picked up at the Williams Lake Airport, driven to the 115 Mile Lodge at Lac La Hache from where they'll begin their tour the next morning. The second night will be spent at the end of a 28-kilometre trek, at the 108 Motor Lodge, and the third night 22 kilometres farther on, at the Red Coach Inn in 100 Mile House.

Those wishing a six-day tour will return via the same route to Lac La Hache. Limousine service is provided at both ends of the route.

The 108 Ranch has 160 kilometres of open trails, 96 kilometres of which have been groomed and are machine tracked. This is a 32-Km (20-mile) increase over the previous year. There are 2,000 trail signs along the way, so even the most inobservant adventurers should have no trouble finding their way. A number of warm-up cabins are located on most of the trails.

For those who wish to take a winter holiday without cross-country skiing, there is an outdoor skating rink, outdoor curling rink, tobaggan runs, hay rides and fondue parties.

The 108 Motor Lodge boasts 60 modern rooms and a licensed dining room, a sauna and a log-burning fireplace in the main lobby.

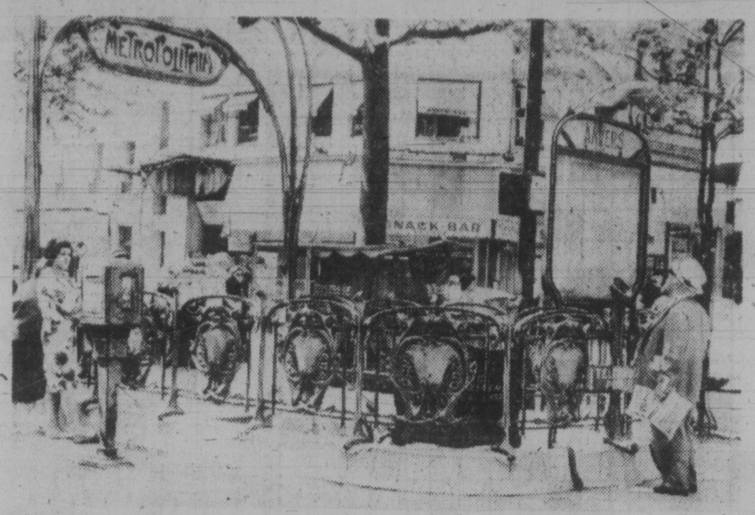

Paris Metro — beautiful as it is efficient.

Stories You're Told About Paris Are True

By EVELYN KIERAN

PARIS — If you took all the poems, lyrics, metaphors and just plain cliches and adjectives which anyone has ever written and sprinkled them liberally around, that would be Paris. It's all true. Magnificent. Romantic. Inspiring. Bursting with color, music, song. Beautiful people. Polite, now, to all the tourists.

If you walked till your legs were screaming at you to stop, if you looked till your eyes hurt, if you listened till you could no longer distinguish the sounds, you would still not have your fill.

Paris is legendary, and rumor has it, indescribably expensive. Maybe so. If you are the kind of person who thinks nothing of the prices along Rodeo in Beverly Hills, or upper Madison Avenue in New York, then the discreetly placed tickets on the goodies in the shop windows along the Rue Faubourg St. Honore won't bother you for a minute.

If your normal shopping sprees take place in Sears, well, there are workingmen's stores in Paris, too. Prisunic. Galeries Lafayette. Little shops wherever workingmen live. Well-stocked with well-made clothes at practical prices.

But what of the costs to the budget-conscious visitor? How can he enjoy Paris without going broke in short order?

First of all, check with the French Government Tourist Office. They have lists of rooms in a wide range of prices. For example, the L'Horset group offers 700 bed-and-breakfast-type rooms in 10 hotels in major interest areas in Paris. For a double, including breakfast, prices range from 115 francs at the two-star Bon Hotel to 245 francs at the four-star Residence St. Honore on the street of the same name.

All are clean, comfortable and well-managed, with a welcoming air in their pleasant lobbies and little lounges. Best of all, they are situated in the areas of greatest interest to the visitor to Paris — nearly all within walking distance of the museums, sights, shops and restaurants. There are dozens of others, too. Just tell the Tourist Office people your needs and your price range and they will give you a selection of places to choose from. Naturally, if you arrive in Paris in the midst of some great international convention, it may not be quite so easy.

So check with the Tourist Office first to find out what's going on the week you plan to be there.

Then, take advantage of the free days at the major museums and exhibits. Just walking around Paris is an experience. Dozens of art galleries on both sides of the river give a fascinating view of trends in the art world.

Or you can stroll along the banks of the Seine, checking the stock of books and prints at the stalls which line the quay.

A boat ride on the river is a day's adventure — and not very costly at all. It's a tour through centuries of history.

Food is a very serious affair with the French. And one of the great attractions of Paris. The small shops which specialize in particular viands still flourish in every sector. Stop at a boulangerie and pick up some crisp, crunchy baguettes — those long loaves of bread carried lightly all over Paris.

SUNRISE HOLIDAYS!

1 HOUR AND 40 MINUTES VICTORIA TO RENO
Pacific Western 737 Jet with complimentary bar and hot meals. Non-stop.

WEEKENDER 3 days. Priced From $189.00
Feb. 22, Mar. 1, 8, 15, 22, 29, Apr. 5.

MIDWEEKER 4 days Priced From $189.00
Feb. 18, 25, Mar. 4, 11, 18, 25, Apr. 1.

WEEKAWAY 7 days Priced From $229.00
Feb. 22, Mar. 1, 8, 15, 22, 29. (Senior Citizens $224)

ALLWEEKER 7 days Priced From $229.00
Feb. 18, 22, 25, Mar. 4, 11, 18, 25, Apr. 1

SKI TAHOE 3, 4 or 7 days Priced From $199 to $319
Feb. 18, 22, 25, Mar. 1, 4, 8, 11, 15, 18, 22, 25, 29, Apr. 1, 5

HOTELS: Golden Sierra, Sundowner, Mapes, Comstock, Sahara, MGM. Federal Aviation Tax, cancellation protection and medical insurance extra.

VANCOUVER TO RENO
FLY 3, 4, or 7 DAYS
Pacific Western from Vancouver
Dec. 17, 21 (7 days), Dec. 31 (7 days), Jan. 4, 7, 11, 14, 18, 21, 25, 28, Feb. 1, 4, 8, 11, 15.
WEEKENDER, MIDWEEKER, WEEKAWAY, ALLWEEKER, SKI TAHOE by Silver Wing

RENO BUS 7 days
Watson & Ash bus from Victoria and Duncan. Jan. 6, 14, 21, 28, Feb. 4, 11, 18, 25, Mar. 11, 25.

DISNEY BUS 10 days
Watson & Ash bus from Victoria and Duncan. March 23, 1979.

CALIFORNIA BUS
16 days Trailways from Vancouver Jan. 27, Feb. 17, Mar. 10. Watson & Ash from Victoria, April 7.

All prices quoted are per person, double or twin.

Christmas gift certificates available.
PHONE YOUR TRAVEL AGENT
or
382-4271
SUNRISE HOLIDAYS LTD.
2620 Quadra St.
(near Hillside)
Agents for silver wing
SUNRISE HOLIDAYS
12-17

HIGHLANDS
478-9578
TRAVEL

LAS VEGAS $235 AIR
HAWAII $259 Air
Charter from Vancouver
AUSTRALIA $1226 from Victoria
LOS ANGELES $138 AIR
12-17
HIGHLANDS
715 Goldstream 478-9578
in the Langford Plaza
6703 Sooke Rd. 642-4312
"Serving the Western Community"

"Magnificent, romantic, inspiring. That's Paris, a city bursting with color, music and song. Beautiful people, polite, now, to all the tourists"

For all your overseas travel requirements
CHARTER FLIGHTS ● COACH TOURS
RAIL PASSES ● EXCURSION FLIGHTS
HOTEL RESERVATIONS ● CRUISES
Specialists in International Travel
PaulinTravel
Now at 532 Broughton St. / Telephone (604) 382-9168

B.C. PARLOUR CAR TOURS
CHRISTMAS DINNER AND LIGHTING TOUR
Tour from Victoria to Qualicum Beach for Christmas Dinner and return to Victoria to view the decorated homes.
PHONE 385-2467 for information or call at our office at 912 Douglas Street

PASSPORT PHOTOS
Color or black and white
10-Minute Service
TIVOLI STUDIOS
(Ron Jones)
Chamberlain Walk
1841 Oak Bay Ave.
(Opp. The Toy Shop)
595-8024

HAWAII
$489 Cdn.
Double or Twin
Sunday Departures
INCLUDES:
Return air fare Vancouver/Honolulu, with 14 nights accommodation, limousine transfer in Waikiki. Kitchennette.
Western Travel Service
(Free Parking in Civic Parkade)
729 JOHNSON ST.
382-6160
12-17

21-DAY INCLUSIVE TOUR
to
"NEW ZEALAND"
Jan. 07-Jan. 27 and Mar. 06-Mar. 26
$1969.00
Budget Travel is once again operating its popular series of escorted tours to the scenic wonders of New Zealand's North and South Islands. The tour package is inclusive from Victoria in Canadian dollars and features extensive sightseeing, all meals on coach tour in New Zealand, superior hotel accommodation with professional tour escort.
For complete information and colourful brochure contact:
BUDGET TRAVEL LTD.
1066 Douglas St. (Bentall Bldg.)
Victoria, B.C.
384-7121

3 MORE OF FIESTA'S 23 HAND-PICKED VACATIONS.
A week in the Bahamas from just $454* including airfare.
(Last year, just the airfare might have cost you that much.)

Fiesta
DOUBLOON APTS IN FREEPORT!
An apartment hotel just a lazy ten minute walk from Freeport's International Bazaar and Casino. Pool. Sundeck. Laundromat. Cooking facilities. Tennis, fishing, watersports all available nearby. Daily maid service.
One week, double occupancy, including airfare, from
$454* per person.

Fiesta
BALMORAL BEACH.
This hotel owns a private get-away island off-shore. Pool. Disco. Free transportation to shops and markets. Tennis. Bars. Restaurants. A large elegant resort complex.
one week, double occupancy, superior accommodation, including airfare, from
$624* per person.

Fiesta
NASSAU'S PILOT HOUSE
The rich park their yachts across the road. You're at the foot of the bridge to Paradise Island. Pool. Bars. Restaurant. Free water transfers to Paradise Island Beach, shops and markets. Relaxed. Choice of hotel room or studio apartment.
One week, double occupancy, including airfare, from
$504* per person.

Two and three week holidays also available.
Fiesta 23 hand-picked vacations. Your travel agent has our book.
*Prices include return airfare from Victoria, land transfers, baggage handling, 7 nights accommodations, services of Fiesta representative, beach bag. Prices don't include $8 Canadian air transportation tax, tipping or departure tax from destination. Subject to availability at time of booking. Weekly departures at varying prices. These are detailed in Fiesta's new southern vacation brochure. It's at your travel agent.

Eaton's Travel 388-6488
WHITTOMES TRAVEL 1111 Blanshard St. 388-4271
ASK MR. FOSTER TRAVEL SERVICE 4th Floor the Bay 385-8731
BAINS TRAVEL SERVICE 1710 Douglas St. 386-6363
Thomas Cook 1322 Douglas St. 388-7811 The trusted name in travel. Everywhere
Coast to Coast Newspaper Advertising Sells the Most

The new destination!
Costa Rica
from $689
based on twin double
Thanks to Tripmakers and CP Air, now you can take a private CP Air DC-8 jet non-stop to the newest exciting holiday spot in Central America! Spend a week in San Jose and a week in Jaco Beach — for an amazingly inexpensive price! Costa Rica — the land of everlasting spring and smiling faces. Totem Travel — making it all happen for you!
tripmakers COSTA RICA
. . . we make it all happen
CALL US FOR DETAILS AND FREE COLOUR BROCHURE
TOTEM TRAVEL
HILLSIDE 595-1181 MAYFAIR 386-3277
DUNCAN MALL 748-2594 PORT ALBERNI 723-8138
BUDGET TRAVEL
1066 DOUGLAS ST.
384-7121

The Weekly Crossword

12/17/78

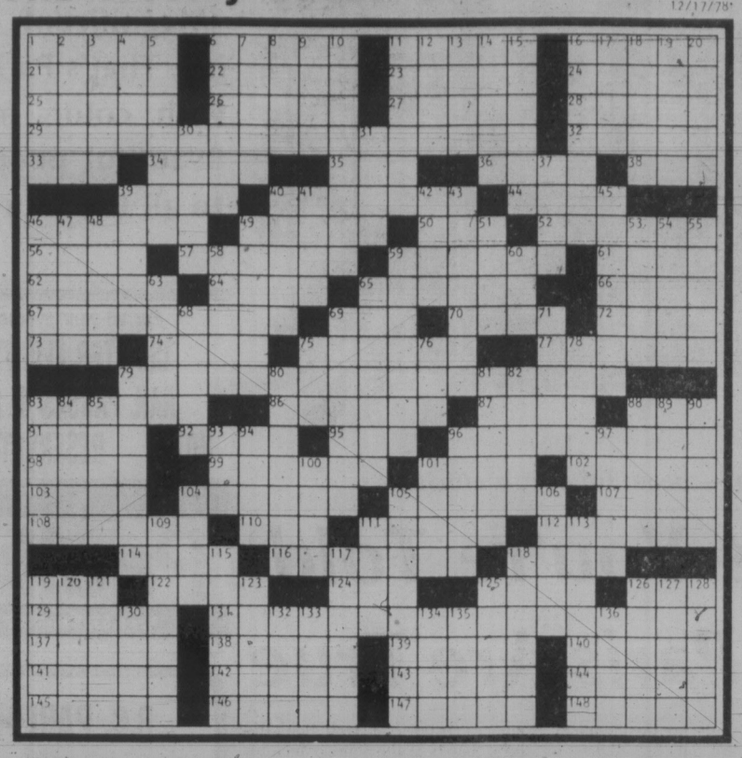

ACROSS
1 Oodles
6 Brown bread
11 Anjou and Seckel
16 Rough sketch
21 Square: Fr.
22 Abalone
23 Vietnamese city
24 O.K.!
25 Occurring once in eight days
26 Blackboard
27 Cut a caper
28 Rousseau work
29 Everything is favorable
32 Cleave
33 — Aviv
34 Is sorry
35 Iowa college town
36 Scuttles
38 Begley and Asner
39 Of low pitch
40 Feting pair
44 Coward
46 Harass
49 Fragment
50 Drinker's sound
52 Attempts to cure
56 In a while
57 Dressy fabrics
59 Group on the Hill
61 Nautical word
62 Niamey's land
64 Pianist Peter
65 Rely upon
66 Weary
67 Conform. in a way
69 Reuther's org.
70 Charged atoms
72 Zeus' wife
73 Navy man: abbr.
74 Post
75 Turk's robe
77 First game
79 Fair play of sorts
83 Respectable
86 Generals' commands
87 Bellow
88 Addenda: abbr.
91 Denisovich
92 Libido
95 Unaligned voter: abbr.
96 Kind of lamp
98 Repair
99 Guttling
101 Enhancing factor
102 Oriental inn
103 Being: Sp.
104 Ancient ascetic
105 Unpoetic writer
107 Shed pinnae
108 Hoarded
110 Blasting material
111 Words from Stein
112 Fixes copy
114 Fastener
116 Woes
118 Entreaty
119 Cerastes' cousin
122 Mosque priest
124 Slippery —
125 Frustrate
126 Box office sign
129 Nettled
131 Phrase to a goner
137 Site of a witch hunt
138 Mistake
139 Fish stories
140 Motor
141 Rocket stage
142 Colonel's insigne
143 Magistrate of Rome
144 Creek
145 Ancient Persians
146 Icy shower
147 Exploits
148 Cubicles

DOWN
1 Patton's portrayer
2 Hide away
3 USSR co-op
4 Haul
5 Spanish ladies
6 Pitches
7 Edges of shields
8 Nursemaid
9 Bristle
10 Certain dugouts
11 Stages
12 Every one
13 One opposed
14 Abrasive
15 Tube of a kind
16 Bureau
17 Frisk
18 Volant
19 Any of the cat family
20 Shipping allowances
30 Ejects
31 Unspoiled
37 Adore to excess
39 One-time Czech president
40 Bird sound
41 Yes —
42 Telly on telly
43 Submerging
45 Tanned pelt
46 Canine disease
47 Allium
48 Trademarks
49 Addison's partner
51 — nine-tails
53 Outlander
54 Manager of the Mets
55 Vow
58 Dido
59 Appeased
60 High fashion
63 Furnish a new crew
65 Elevating
68 Fry
69 Red color
71 Certain chasers
75 Heart
76 Roman coin
78 French clerics
79 Transmitters
80 Secures
81 Agitate
82 Slipknot
83 Small change
84 Happening
85 Division of a poem
88 Argentine name
89 Blanch with water
90 Comics' sketches
93 In medias —
94 Kiln
96 Enamel
97 Greek festival site
100 "— each life..."
101 Place for a pilot
104 Red-cased cheese
105 Beat the drums for
106 Keepsake
109 Mysteries
111 Guthrie
113 Tuneful
115 Check cashers
117 Penitence
118 Law and order men
119 State of India
120 Put on
121 Whined
123 Righteous
125 Sports oval.
126 Aptitude
127 Merrymaking
128 Author Clifford
130 Hawaiian goose
132 Prod
133 Actor's part
134 Marquis de —
135 Author Wiesel
136 Caen's river

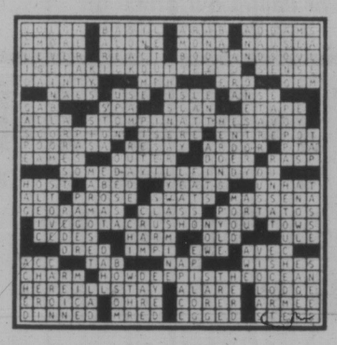

YOUR HOROSCOPE

Astrological Forecast for Sunday, December 17
By SIDNEY OMARR

ARIES (March 21-April 19): You break through to new grounds — you can become more independent and creative. Key is to grasp opportunity as it becomes available. Leo, Aquarius persons figure prominently. Wish comes true — love is in picture.

TAURUS (April 20-May 20): You are able to select "property" that is due to increase in value. Sagittarius, Gemini individuals figure in scenario. Elements of timing, luck figure prominently. You get green light. Cash flow will resume. You'll be more productive and happier!

GEMINI (May 21-June 20): You're on the move. Period of lethargy is finished. Relatives, visits, short trip, important message — these are on agenda. Stress versatility, humor. Popularity surges — you can convince others to back you. Know it and act accordingly.

CANCER (June 21-July 22): Emphasis on possessions, security position, protecting property and other rights. Taurus, Scorpio, Aquarius persons figure prominently — so does the number 4. You're due for windfall — some will claim you earned it with skill, others will state it was pure, dumb luck.

LEO (July 23-Aug. 22): Cycle high — aura of excitement exists. Gemini, Virgo, Sagittarius persons figure prominently. Moon in your sign stresses personality, popularity, success in making personal appeals. You can engineer favorable changes. Member of opposite sex could act as inspiration.

VIRGO (Aug. 23-Sept. 22): Moderate pace should be advocated. Someone, behind scenes, is pulling strings. Routine is due to change. Don't get caught short-handed. Taurus, Libra, Scorpio persons figure prominently. Family member makes major concession. Be a gracious winner.

LIBRA (Sept.23-Oct. 22): Accent on glamor, romance, seclusion, knowledge that valid information is being fed you from "inner voice." Avoid one who makes fantastic claim but ends discourse with request for a loan. Pisces could figure in scenario.

SCORPIO (Oct. 23-Nov.21): Now is the time for business, producing, making a commitment. Relationship intensifies. Nothing is halfway — it is hot or cold, all or nothing. You're able to benefit from older person's experience.

SAGITTARIUS (Nov. 22-Dec. 21): Accent on travel, special reading material. You are able to finish assignment, to be rid of burden. You get finger on pulse of public. Spiritual insights are honed to razor-sharpness. Aries, Libra — and the number 9 — figure prominently.

CAPRICORN (Dec. 22-Jan. 19): Breakthrough indicated — you resolve dilemma and solve mystery. Fresh, exciting contact is on agenda. Be independent, original — and dare to dream. Leo, Aquarius figure prominently. Take special care with heavy objects — your back is vulnerable to strain, sprain.

AQUARIUS (Jan. 20-Feb. 18): Go slow, lie low, collect data, arrange material, focus on priorities, do more listening than usual. Accent on legalities, rights and permissions, agreements which could lead to partnership or marriage. Another Aquarian is in picture.

PISCES (Feb. 19-March 20): Be thorough. Patience is now indeed a virtue for you — and could eventually pay handsome dividends. Accent on employment, nutrition, health, dependents and pets. Low key approach will serve best purposes. You could discover a "hidden clause."

IF DECEMBER 17 IS YOUR BIRTHDAY you have been through a year of testing, of completion, of reaching beyond supposed limitations. For most of 1978, you carried a burden not rightly your own. You attracted people to you with their problems. You received added recognition as you sensed pulse of public. August was your most memorable month. In 1979, you make new start, meet exciting, creative, challenging people. July will be one of your most significant months. If single, you marry. If married, you could start a business — or a family. You are accustomed to pressures, responsibilities. You have marvelous understanding of time. You perceive trends, potential. You are loyal to projects and people. When you start something, you finish it.

Astrological Forecast for Monday, December 18

ARIES (March 21-April 19): Speculation, children, variety, creative endeavors and affair of heart — these are spotlighted. Cancer, Capricorn persons figure prominently. You are pulled in direction of security — and in another area, dotted with uncertainty. Member of opposite sex plays key role.

TAURUS (April 20-May 20): Reaffirm basic position. Be familar with basic material. Take nothing for granted. Be adaptable without abandoning principles. Gemini, Sagittarius individuals play roles in your personal scenario. You should ask for "realistic" appraisal.

GEMINI (May 21-June 20): Accent on secrets concerning relatives. Be discreet — and willing to laugh at foibles, including your own. Aquarius, Leo persons figure prominently. Verify information. Take an extra step, make an extra effort. Write, call, ask questions. You'll understand!

CANCER (June 21-July 22): Emphasis on available money, funding, collecting needed data. Make inquiries. Be ready for confrontation which "tests" your knowledge. Gemini, Virgo, Sagittarius persons figure prominently. Welcome change — and challenge.

LEO (July 23-Aug. 22): Family, home situation commands more-than-usual attention. Taurus, Libra, Scorpio persons figure prominently. Cycle is such that efforts are likely to prove productive. Emphasize appearance, personal touch. You're going to win!

VIRGO (Aug. 23-Sept. 22): Secrets, glamor, deception, special organization, hospital, illusion crowd your scenario. Pisces, Gemini persons figure prominently. You gain access to privileged information. A shy, retiring individual helps much if you so permit.

LIBRA (Sept. 23-Oct. 22): Accent on desire, friendship, accepting responsibility for decisions and actions. Older individual is involved. Friendship might be transformed into an intensified relationship. Capricorn, Cancer persons figure in scenario.

SCORPIO (Oct. 23-Nov. 21): What had been denied you is now made available. Your position is elevated; you have more authority and power. Know it, act as if aware of it. Exude quiet confidence. One "in charge" shares with you. Accept. Don't ask too many questions!

SAGITTARIUS (Nov. 22-Dec. 21): Make new start, imprint style, perceive potential. Travel, special study, publishing could be on agenda. Leo, Aquarius figure prominently. Get to heart of matters. Refuse to be put off by "smoke screen." A long-distance call could aid in resolving dilemma.

CAPRICORN (Dec. 22-Jan. 19): Money, savings, investments dominate. Dig in for sake of security. Moving back now would be an admission of defeat — and ultimately prove expensive. Cancer — and another Capricorn — figure prominently. Don't rush at the dinner table!

AQUARIUS (Jan. 20-Feb. 18): Accent on flexibility, gaining legal clearances. Gemini, Sagittarius individuals figure in scenario. What might appear a final decision is, nevertheless, subject to change. You might have reason to celebrate.

PISCES (Feb. 19-March 20): Be direct, specific. Check fine print. Don't take claims people make at face value. Delve beneath surface indications. Aquarius, Taurus, Scorpio persons figure prominently. Associate or co-worker comes up with needed information.

IF DECEMBER 18 IS YOUR BIRTHDAY you attract people to you with their problems. Many claim you have "healing" powers. You can fight when the cause is right. You seldom are satisfied with status quo. You perceive potential. You are spiritual, a traveler, dramatic, somewhat vain. Aries, Libra persons play key roles in your life. You can, in 1979, consolidate advantages gained through new contacts. This past July was most significant. Next year, June will be powerful — and could be a marriage month. If already married, June could be a business-power period. Before this month, December, is finished — you will feel a surge of strength. You'll be revitalized despite restrictions, some obstacles and challenges. An Aquarian comes into your life before end of the year.

WORDY GURDY

BY TRICKY RICKY

Every answer is a rhyming pair of words (like FAT CAT and DOUBLE TROUBLE), and they will fit in the letter squares. The number after the definition tells you how many syllables in each word. To win $10, send your original rhymes with your definitions to this newspaper. All entries become the property of UFS, Inc.

1. Darling equal (1)

2. Calif. gov. in the basement (1)

3. Sew, pal (1)

4. Ms. Hawkins with a parasol (2)

5. Ecuador's crunchy snacks (2)

6. Tobacco-chewing batter (2)

7. Old woman's mallets (2)

Thanks and $10 to Michael Neuwirth of Cedarburg, WI, for #7. Send *your* entry to this newspaper.

© 1978 United Feature Syndicate

ANSWERS:
1. DEAR PEER 2. DOWN BROWN 3. MEND FRIEND 4. SHADY SADIE
5. QUITOS FRITOS 6. SPITTER HITTER 7. CHAMBERS HAMMERS

12-16

LITTLE PEOPLE'S PUZZLE

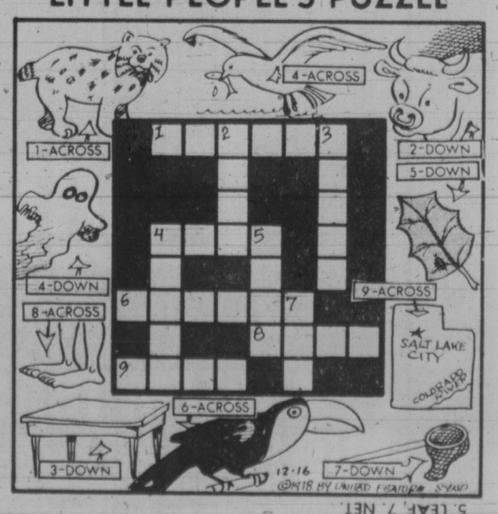

ANSWERS: Across—1. BOBCAT, 4. GULL, 6. TOUCAN, 8. FEET, 9. UTAH. Down—2. BULL, 3. TABLE, 4. GHOST, 5. LEAF, 7. NET.

WINNIE THE POOH

SUPERHEROES

HAGAR

PEANUTS

MISS PEACH

B.C.

WIZARD OF ID

APARTMENT 3-G

NANCY

MARK TRAIL

Venus: Probes Found 'Fires of Hell'

By THOMAS O'TOOLE
Washington Post

MOUNTAIN VIEW, Calif. — Venus was described Thursday as a planet that has been so hot for so long that its surface is literally on fire.

Instruments on board the two Pioneer space probes that descended to the surface on the night side of the planet last Saturday began picking up a glow at an altitude of 7.5 miles. The glow got brighter and brighter as the two probes fell toward the surface.

"I think we were seeing the red glow of the surface rocks, which got brighter as the probes neared the surface," said Dr. Donald Hunten of the University of Arizona. "It doesn't make any difference what the composition of the rocks might be, it's hot enough on the surface of Venus to set them afire."

"I think we were looking at the fires of hell," said Dr. Thomas Donahue of the University of Michigan after a four-hour press conference describing Pioneer's exploration of Venus.

The atmosphere over Venus is no more hospitable than the surface, according to the measurements made by Pioneer's probes — there were four altogether — and the single Pioneer spacecraft still in orbit around the planet.

Even the upper atmosphere is so dense that it absorbs half the light reaching Venus from the sun. This enormous concentration of heat in the upper atmosphere triggers winds that reach more than 200 miles an hour and carry the heat from the equator to the poles in less than four days.

"Balloons we've released in the Earth's upper atmosphere over the equator," said Dr. Verner Soumi of the University of Wisconsin, "take six weeks to get to the polar regions."

The same winds carry heat just as rapidly from the day to the night side, making the atmosphere on the dark side of the planet only 20 degrees cooler than it is on the sunlit side. This is even more remarkable when one considers that Venus rotates so slowly that night is 58 days long.

So dense are the sulfuric acid clouds that blanket the entire planet that a traveller would lose sight of the sun moments after descending into the clouds. A traveller on the surface would not know the position of the sun in the sky, even though it might be at high noon and even though the sun is one-third closer to Venus than it is to Earth.

Even if there were no clouds, the carbon dioxide atmosphere above and below the clouds is so dense that the planet's surface would not be visible from above the atmosphere. The atmosphere was described Thursday as having an "optical depth" four times what the Earth's atmosphere has, meaning it's four times as hard to see through.

As long suspected but now confirmed, the surface of Venus is as hot as it is — 850 degrees Fahrenheit — not because it's closer to the sun but because its atmosphere results in a "runaway greenhouse effect" that lets heat in but allows almost none to escape.

The four Pioneer probes that reached the surface last Saturday found that only 2 percent of the light from the sun reaches all the way to the surface, compared with 30 percent on Earth. Why is the temperature so much higher?

Scientists have long known that the atmosphere of Venus is made up mostly of carbon dioxide, which traps heat in any atmosphere. But that alone is not enough to make Venus as hot as it is. The key is water vapor, which the four Pioneer probes found in sufficient quantity in the atmosphere below the clouds to trap still more heat.

"One of the major findings of Pioneer is that one-tenth to several tenths of a percent of the lower atmosphere is water vapor," Dr. James Pollack of the National Aeronautics and Space Administration's Ames Research Center said. "While the amounts are small, they are enough to keep the heat trapped at the surface."

Pioneer also found that the surface pressure at Venus is 90 times what it is on earth, the equivalent of the pressure more than 3,000 feet down in the ocean.

"These kinds of pressures," Dr. Pollack went on, "help the carbon dioxide and the water vapor in the lower atmosphere absorb the heat as it rises off the surface, aiding and abetting the greenhouse effect."

Above the lower atmosphere, the 10-mile-thick clouds of sulfuric acid provide still another roof for the Venusian greenhouse.

"We find that the particles in the clouds," Dr. Pollack said, "are big enough to block thermal radiation from escaping."

How long has Venus been a "hell in the heavens?" Dr. Pollack says that nobody knows but it has had to be this way for at least two billion years and possibly longer. "Most of the life of the planet is my guess," Dr. Pollack said.

What does it mean? One reason for the Pioneer mission is that Venus is so much like earth and yet so different. The two planets are the same size and are as close to each other as any in the solar system. Both have massive atmospheres but one is covered with oceans and the other has none. One supports two million species of life, the other presumably has none.

"Clearly, some of the processes suggested for Venus might still occur on earth," the University of Michigan's Dr. Donahue said. "Man himself is causing the amount of carbon dioxide to increase by burning fossil fuels. He also seems to be devising various methods for depleting the blanket of ozone in the stratosphere.

"A conservative man might shrink from suggesting that earth could follow the evolutionary path of Venus but a cautious man might recognize the possibility and do all he can to undertand the path of evolution followed by each planet."

Scientists have focused their major interest on the atmosphere of Venus because they are convinced it can tell them much about weather and climate on earth.

Five things produce climate and weather on earth. One is the temperature on the surface; another the distribution of the continents; a third the extent of the oceans; the fourth the amount of heat we get from the sun; and the last the rotation of the earth, which moves weather from place to place.

That's too much to measure, and that's why weather forecasters can't tell you if next winter is going to be cold or warm.

ORBITING MOON SHAKES THEORY

ATLANTA (UPI) — An astronomer has discovered what is believed to be a tiny moon orbiting an asteroid, a discovery which may alter scientific thinking about the origins of the solar system.

Fernbank Science Centre astronomer Richard Williamson, peering through the centre's 36-inch telescope, found what is considered the strongest evidence to date that asteroids — chunks of rock that lie in a belt between the planets Mars and Jupiter — have moons.

Scientists at the Lowell Observatory in Flagstaff, Ariz., and the Smithsonian Observatory at Harvard University have confirmed Williamson's findings.

Williamson said Thursday his discovery early Monday morning, combined with the new data that has been gathered about the planets Venus and Mars and the Earth's moon, may cause scientists to alter their theories on how the solar system was formed.

One scientific theory says asteroids are remnants of an exploded planet, while other theories say asteroids are space debris that never merged to form a planet. But scientists are perplexed about what forces caused a planet to explode, whether these forces were uniformly present when the solar system first formed.

Engagements, Weddings and Anniversaries

Engagements

Hardy—Robertson

Mr. and Mrs. C. W. Hardy, 3138 Milgrove St., are pleased to announce the forthcoming marriage of their daughter, Shirley Elizabeth, to Mr. Neil David Robertson, son of Mr. and Mrs. W. R. Robertson, Apt. 302-1900 Mayfair Drive.

The wedding will take place Saturday, Dec. 30, 1978, in Christ Church Cathedral, Lady Chapel at 2 p.m., Dean B. Whitlow officiating.

♥♥♥

Bent—Fines

Mr. and Mrs. E. C. Bent are pleased to announce the forthcoming marriage of their daughter, Carolyn, to R. Grant Fines, son of Mr. and Mrs. Roy Fines of Rossland.

The wedding will take place Saturday, December 23, 1978, in the Salvation Army Victoria Citadel.

♥♥♥

Fido—Christensen

Mr. and Mrs. A. H. Fido, 8540 Bourne Terrace, Sidney, B.C., are pleased to announce the forthcoming marriage of their eldest daughter, Kristine Shirley, to Michael A. Christensen, son of Mr. A. J. Christensen, 1209 Clark Road, Brentwood, B.C.

The wedding will take place in St. Stephen's Anglican Church, Sunday, December 31st, 1978.

♥♥♥

Weddings

Rawn—Hashka

Reverend J. B. Bell officiated at a double ring ceremony in Langford Gordon United Church on November 25, 1978, at 6 p.m. when Teresa Joyce, daughter of Mr. and Mrs. James Hashka, exchanged wedding vows with Robert Daniel, son of Mr. and Mrs. Robert Rawn.

The bride and groom were given in marriage by the joining of their hands by their parents. The bride wore a white full length gown entrained and extended veil trimmed with lace and pearls. She carried a bouquet of pink roses, baby's breath and ribbons of love knots. The bride was attended by matron of honour Mrs. Rhonda Hashka, bridesmaids Cathy Rawn, Bonnie Brenton and Brenda Bowcott, flower girl Jennifer Gunton and ringbearer Sean McKenna. Mr. Colin Hepburn was best man and ushers were Dennis Hashka, Toby Rawn and Robbie Rawn, chauffeur Lloyd Hashka.

At the reception held at the Langford Legion, the couple cut the beautiful three tiered cake decorated by the bride's aunt Mrs. Gay Bowcott. The toast to the bride was propsed by Mr. Alan Cliff and Master of Ceremonies was Mr. John Zacherias. The happy couple are now residing in Prince George, B.C.

♥♥♥

Anniversaries

Mack 50th

On December 18, 1978, Mr. and Mrs. John Mack, 2324 Shakespeare St., Victoria, B.C., will celebrate their Golden Wedding Anniversary. Mr. and Mrs. Mack were married in Saskatchewan and lived there until they came to Victoria 15 years ago. They have eleven children, two of whom are residing in Victoria, Mrs. Vernice Ingram and Mr. Lynol Mack, and thirty-five grandchildren and one great grandchild.

On July 3, 1978, a Golden Wedding celebration was held at the Kelvington Legion Community Centre in Saskatchewan at which the family gathered for a dinner. In the evening over 200 guests attended an Open House.

♥♥♥

Purcell 50th

Mr. and Mrs. Ed Purcell, formerly of Maple Creek, Sask., look forward to seeing their friends and relatives at an Open House at the home of their son Jack, 543 Whiteside St., Saturday, Dec. 23rd, 1978 from 3-5 p.m. in celebration of their Golden Wedding Anniversary.

♥♥♥

Rates for publication of Wedding, Engagements and Anniversary notices with or without pictures, available on request from the Advertising Department. (Special forms to assist you in writing copy also available). Copy for weekend editions should be in the Victoria Press office no later than 5 p.m. the Wednesday prior to publication date.

BUSINESS OFFICE OPEN
8 a.m. to 5:30 p.m., Monday to Friday
(Closed Saturday and Sunday)

TOM PRICE
FORMAL WEAR RENTALS

WE DO
Rent Clothing for any Special Occasion.
77 STYLES
From 24.00 to 44.50 COMPLETE
TOM PRICE FORMAL WEAR
714 VIEW ST. 384-4721
Price & Smith Ltd.

eurodown
down quilts, pillows & accessories
1720 Douglas Street (opposite the Bay) Victoria, B.C. V8W 2G7 (604) 384-0133

LAMP SHADES
Repaired or Made To Order
THE VICTORIA LAMPSHADE SHOP
493-B Burnside Rd. E. 383-1544

14 KT. GOLD SALE!
40% OFF
Over $75,000 Stock
The 1978 Christmas Shopping Season is almost over and we must clear this stock by The New Year. 14 KT. Gold Jewellery is 1978's most popular Gift .... and a Gift that lasts forever! So act fast ... with this huge discount our stock is sure to move quickly. Remember as Gold continues to appreciate these prices may never be offered again!
A GIFT OF GOLD IS AN INVESTMENT
Our Selection is Tremendous
ALL THE LATEST STYLES — ALL THE TRADITIONALS

14 KT. CHAINS
from 29.95
Choose from over 20 styles. Lengths from 15 to 30 inches. Featuring the new and the always popular Cobra and Serpentine styles. A 14 Kt. gold chain is a lifetime gift.

14 KT. CHARMS and NUGGETS
from 6.95
You can choose a 14 Kt. GOLD CHARM from a massive selection and be sure to find the one perfect for you. 14 KT. Gold Charms will be treasured forever.

EXCLUSIVE
14 KT. SUPERMAN CHARMS
Yes, Superman is here, and we have the season's hottest item. For that superman or superwoman in your life, nothing could please more!

Our Guarantee
You must be entirely pleased with your 14 KT. Gold purchase or your money will be fully refunded. We also offer complete after Christmas refund or exchange privileges.

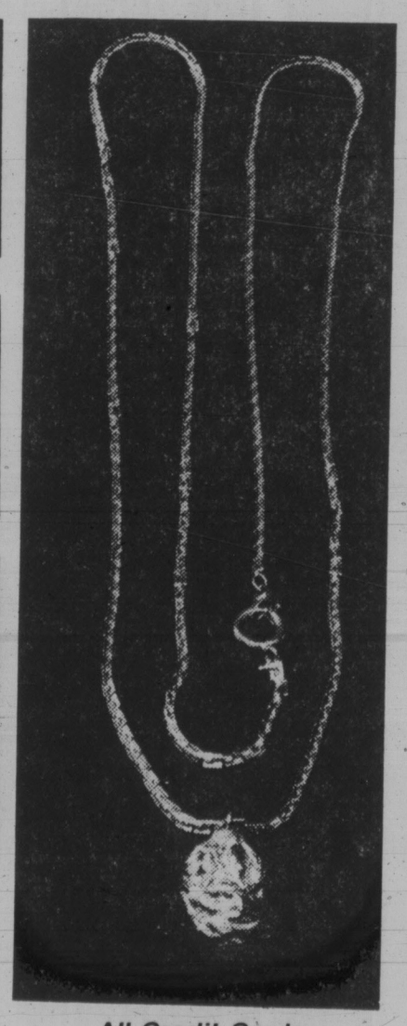

All Credit Cards
Layaway Plan

14 KT. BRACELETS
from 17.95
Featuring the latest thin-line ID Bracelets and many, many plain charm styles in the new Cobra and traditional styles . . . A 14 Kt. Gold Bracelet is guaranteed to please.

14 KT. PENDANT CHARM HOLDERS
from 29.95
The latest thing. Now you can wear your favourite charms as pendants. By later changing charms, this fantastic idea makes every charm a unique new pendant.

14 KT. EARRINGS
from 19.95
For someone special nothing is so tastefully perfect as 14 KT. Gold Earrings. What could be more appreciated than a gift of gold?

SALE NOW ON
Mon.-Fri. 9 a.m. to 9 p.m.
Saturday 9 a.m. to 6 p.m.
Sun. 10-6 p.m.

The Longhouse Gallery

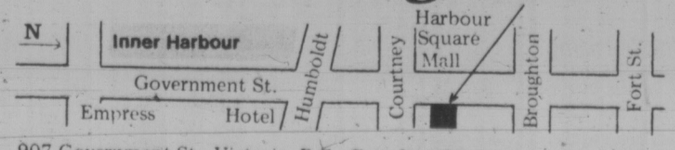

1½ blocks north of Empress Hotel, directly across from Harbour Square Mall

12-15 907 Government St., Victoria, B.C., Canada V8W 1X5 (604) 388-7323

Holiday Enchantment
FIND IT AT MAYFAIR SHOPPING CENTRE
For Last Minute Gift Ideas and All the Colorful Decorations
★
MAYFAIR IS OPEN 'TILL 9 P.M. EVERY NIGHT THIS WEEK, EXCEPT SAT., DEC. 23 — CLOSED AT 5:30 P.M.
★
THE MERCHANTS AT MAYFAIR
extend their best wishes to all for this Festive Season, and through the New Year.
MAYFAIR
The Community Meeting Place
Open 'til 9 p.m. nightly 'til Dec. 22
Open 'til 5:30 p.m. Sat., Dec. 23
12-17

386-2121
Monday through Friday 8 a.m. to 6 p.m.
Saturday 8 a.m. to 5:30 p.m.

CLASSIFIED ADVERTISING

Vancouver Island's Largest Shopping Centre in Print

386-2121
Monday through Friday 8 a.m. to 6 p.m.
Saturday 8 a.m. to 5:30 p.m.

CLASSIFIED ADVERTISING

Combination advertising must appear first in the Daily Colonist and then in the Victoria Times without change.

RATES

All rates quoted are for insertion in both the Daily Colonist and Victoria Times.

SPECIAL PRIVATE PARTY WORD RATES
10 word minimum
1 or 2 days
14c per word per day
3 to 5 consecutive days
11.50c per word per day
6 consecutive days or more
9.50c per word per day

Real estate, mobile home, rental, clubs, organizations and business advertising does not qualify for these rates.

GENERAL WORD RATES
10 word minimum
1 or 2 days
18c per word per day
3 to 5 consecutive days
14.50c per word per day
6 or more consecutive days
12.50c per word per day

SEMI-DISPLAY LOCAL RATES
Any advertisement which varies from 6 pt. regular classified style shall be considered semi-display.
14 agate lines per column inch.
1 or 2 days
65c per agate line per day
3 to 5 consecutive days
58.50c per agate line per day
6 or more consecutive days
52c per agate line per day

NATIONAL AND OUT OF PROVINCE RATE
Regular Classified 18c per word. Semi-Display 70c per agate line. 14 agate lines per column inch.

BIRTH NOTICES
Up to 30 words $3.75
Each additional word 14c

DEATH NOTICES, MEMORIAL NOTICES AND CARDS OF THANKS
56c per count line per day
3 consecutive days
48.50c per count line per day

PRIVATE BOX NUMBERS
$3.25 except Help Wanted Advertisement, $5.00 which includes a Position Filled Advertisement.

Contract rates for local businesses available on request.

CLASSIFIED ADVERTISING COPY DEADLINES

TEMPORARY ADVANCE DEADLINES for some contract and large semi-display advertisers are now in effect. Phone 382-7211, Local 153, for details.

REGULAR CLASSIFIED advertising may be placed in The Daily Colonist and Victoria Times up to 5 p.m. the day prior to publication.

SEMI-DISPLAY advertising may be placed in The Daily Colonist and the Victoria Times up to 3 p.m. the day prior to publication.

CLASSIFIED SERVICE FOR DUNCAN COWICHAN VALLEY AND CHEMAINUS
Classified Ads placed through Duncan office before 3:00 p.m. will appear in the following day's papers.
746-6181

TERMS OF PUBLICATION
F.P. Publications (Western) Limited shall not be liable for non-insertion of any advertisement beyond the amount paid for such advertisement.
In the event of error occuring the liability of F.P. Publications (Western) Limited shall not exceed the charge for the space actually occupied by the item in question.
All claims on error in publication shall be made within 12 hours thereafter and if not made shall not be considered. No claim will be allowed for more than one incorrect insertion not for errors not affecting the value of advertisement.
All estimates of cost are approximate. Advertisers will be charged with space actually used.
All advertising copy will be subject to the approval of the Victoria Press, who reserve the right in its sole discretion to classify, reject or insert copy furnished.
All advertisements must comply with the British Columbia Human Rights Act. This act states no advertisement may state or imply a preference, limitation or specification on the basis of an applicant's race, religion, colour, marital status, ancestry, place of origin, age; or sex (unless the matter relates to the maintenance of public decency AND prior approval has been obtained through the Human Rights Branch).
While every endeavor will be made to forward replies to box numbers to the advertiser as soon as possible, we accept no liability in respect of loss or damage alleged to arise through either failure or delay in forwarding such replies, however caused, whether by negligence or otherwise.

NOTICE OF COPYRIGHT

Full complete and sole copyright in any advertisement produced by F.P. Publications (Western) Limited is vested in and belongs to F.P. Publications (Western) Limited, provided, however, that copyright IN THAT PART AND THAT PART ONLY of any such advertisement consisting of illustrations, borders, signatures or similar components which is, or are, supplied to Victoria press by the advertiser in the form of reproduction proofs, veloxs, engravings, etc., and incorporated in said advertisement shall remain in and belong to the advertiser.

BUSINESS OFFICE HOURS

Monday to Friday
8:30 a.m. to 5 p.m.

Mailing Address:
Victoria Press
P.O. Box 300
Victoria, B.C.
V8W 2N4

PHONE DIRECT
386-2121
TO PLACE YOUR CLASSIFIED ADVERTISEMENT

CLASSIFICATION INDEX

VITAL STATISTICS
1 Births
8 Cards of Thanks

THE FOLLOWING SEVEN CLASSIFICATIONS ON THE LAST PAGE OF CLASSIFIED
305 Deaths and Funerals
308 Cards of Thanks
312 Florists
310 Funeral Directors
309 In Memoriams
313 Miscellaneous
311 Monumentals

NOTICES
14 Announcements
16 Catering, Banquets and Reception Rooms
15 Coming Events and Meetings
20 Lost and Found
17 Restaurants
18 Places to Visit

EMPLOYMENT
28 Employment Service
21 Help Wanted — General
22 Office Help
26 Part Time — Temporary Help
24 Sales Persons and Agents
30 Situations Wanted
23 Skilled Trades
25 Teachers

BUSINESS SERVICES AND DIRECTORY
36 Business Services and Directory

PERSONAL SERVICES
33 Bands, Musicians and Orchestras
40 Business Personals
43 Dancing
42 Education
71 Music Teachers
39 Personals
34 Pre-Recorded Music
32 Trade Schools
38 Travel

MERCHANDISING
83 Aircraft
117 Antiques and Arts
78 Bicycles
80 Boats and Marine
65 Building Supplies
93 Cameras, Supplies and Photo Finishing
127 Chicks, Poultry, hatching Eggs, Supplies
101 Children's Miscellaneous
135 Farm Implements
60 Fuel
97 Furniture
120 Garden Supplies
99 Groceries, Meats and Produce
130 Heavy Equipment and Machinery
128 Livestock, Supplies and Events
100 Miscellaneous for Sale
103 Miscellaneous Wanted
109 Miscellaneous to Rent
77 Motorcycles
70 Musical Instruments
125 Pets and Supplies
96 Ranges, Stoves and Furnaces
92 Sporting Goods
81 Sailboats
115 Swaps
63 Timber
98 TV, Stereo, Radio Sales and Service
112 Wanted to Rent, Miscellaneous
116 Coins and Stamps

AUTOMOTIVE
155 Automobile Financing and Insurance
164 Auto Body and Painting
162 Auto Repairs, Service and Towing
168 Campers, Trailers and Motor Homes
166 Cars and Trucks Wanted
150 Cars for Sale
151 Sports, Import Cars
148 Lease Vehicles
169 Mobile Homes and Parks
149 New Car Directory
160 Parts, Accessories
158 Tires
154 Trucks, Buses and Vans
156 U-Drive and Auto Washing

ACCOMMODATION
185 Convalescent and Rest Homes
175 Hotels
178 Summer Homes, Cottages and Resorts
181 Tourist Accommodation

RENTAL
201 Apartments to Rent, Furnished
200 Apartments to Rent, Unfurnished
202 Furniture to Rent
203 Apartments Wanted
206 Duplexes to Rent
207 Duplexes Wanted to Rent
215 Halls, Warehouses, Stores and Offices to Rent
197 Housekeeping Rooms to Rent
199 Housekeeping Rooms Wanted
211 Houses to Rent, Furnished
210 Houses to Rent, Unfurnished
212 Houses Wanted to Rent
190 Room and Board
191 Room and Board Wanted
193 Rooms to Rent
194 Rooms Wanted
204 Shared Accommodations

FINANCIAL
155 Automobile Financing and Insurance
233 Mortgage Loans and Insurance
234 Mortgages for Sale
230 Personal Loans and Insurance
235 Wanted to Borrow

REAL ESTATE
280 Acreage for Sale and Wanted
240 Business Opportunities
241 Business Opportunities Wanted
247 Commercial or Industrial Properties
258 Condominiums
253 Country Homes and Properties
270 Exchange Real Estate
290 Farms for Sale and Wanted
263 Garages for Sale, Rent, Wanted
293 Gulf Island Properties
250 Houses for Sale
265 Houses Wanted to Buy
295 Listings Cancelled
268 Listings Wanted
271 Lots for Sale
294 Mainland and Out-of-Province Properties
273 Property for Sale
274 Property Wanted
244 Revenue Property
245 Revenue Properties Wanted
259 Townhouses
285 Up-Island Properties
256 Waterfront Properties

SUBSCRIPTION RATES

Wherever carrier service is maintained, $4.00 per month.
By mail — Vancouver Island and Gulf Islands, $6.00 per month, $17.50 per 3 months, $35.00 per 6 months, $70.00 per year. Rest of Canada, $7.00 per month, $20.00 per 3 months, $40.00 per 6 months, $80.0 per year.
Outside Canada, $18.50 per month, $220 per year.

BY MAIL
Saturday Times Only
Sunday Colonist Only
Canada 60 cents per copy, $30.00 per year.
Outside Canada, $1.00 per copy, $50.00 per year.

CIRCULATION REPRESENTATIVES
Duncan, Chemainus—
Mr. HILTON HOLT 746-6181
Nanaimo 753-2766
Lake Cowichan 749-6206

United States Representatives
LANDON ASSOCIATES INC.
New York, Chicago, Southfield, Atlanta, Boston San Francisco, Los Angeles, Philadelphia, Rochester, Cleveland, Charlotte, Cincinnati, Syracuse, Hamburg, Williamstown, Clinton, Memphis, Levittown, Raleigh.

PAGE REPRODUCTIONS OR MICROFILM COPIES OF COMPLETE PAPERS AVAILABLE FOR ALL PAPERS PUBLISHED PHONE 382-7211, LOCAL 276

1 BIRTHS

COBB — (nee Catterall) Doug and Maureen are pleased to announce the arrival of their chosen daughter Rosalee Deborah, born November 27, 1978, 6 lbs., 14 ozs. First grandchild for Mr. and Mrs. Fred Cobb, eleventh grandchild for Mr. and Mrs. Vincent Catterall.

ERHART — Born to Warren and Marie on December 2, 1978, at Royal Jubilee Hospital, a boy, Matthew Christian, 7 lbs., 9½ ozs. A brother for Tanya. Thanks to Dr. G.B.N. McLean and Maternity Staff.

GARBASAUSKAS — Born to Tony and Jill (nee Craig) a son, Christopher Michael, 7 lbs., 10 oz., at Nanaimo General Hospital, on December 11, 1978.

PENNELL — Dwight and Wendy (nee Soutiere) welcome Susan Mavis, born November 29, 1978, weighing 6 lbs., 11 ozs. Our special thanks to Drs. S. Rhone and M. Morrison and all the wonderful nurses at the Royal Jubilee Hospital. Insured.

14 ANNOUNCEMENTS

MRS. BERTA ZILKIE CELBrated her 90th birthday. December 3 1978, proved to be more than just a 90th birthday for Mrs. B. Zilkie. To honour this special day, Mrs. B. Zilkie's five children, Otto Zilkie, Helen Lindner, Hilda Martin, Hattie Koch, Gus Zilkie and twelve grandchildren and six great grandchildren, and other family members gathered together with Mrs. Zilkie for dinner in the Kent Room at the Empress Hotel. Mrs. Zilkie was presented with a orchid corsage by her eldest great grandson Keith Lindner on behalf of the family. Seated at the head of the table Mrs. Berta Zilkie received an arrangement of yellow roses and a birthday cake beautifully decorated in yellow and brown. A most enjoyable evening was had by all. Out of town guests came from Edmonton, Alberta, and Burlington Ontario.

THE MOTHERS OF DIABETIC children presented a cheque at the Childrens Christmas Party for $1,859.80 to be used for diabetic research in B.C. Special thanks to all those who supported our herring sales November 25th and 26th.

WINNERS ALDYEN HAMBER Chapter I.O.D.E. Raffle. David Slater, Ticket No. 411; Eileen Medley, Ticket No. 2127; L. Mace, Ticket No. 2655.

15 COMING EVENTS AND MEETINGS

DOLPHIN FOOTBALL BINGO
Esquimalt Legion
622 Admirals Rd.
EVERY SUNDAY
6 cards $2
Early Bird Games 6:30 p.m.
Regular Games
5 Extra Games
5 Cards for $1.00
Good Neighbor Cards
Free Bus to Town
Proceeds in Aid of Minor Football

ESQUIMALT LEGION BINGO
622 Admirals Rd.
SUNDAY
Early Bird 1 p.m.
5 cards — $1
Regular Games 1:30
6 cards — $2
Extra Games
5 cards — $1
No Games Less Than $25
FREE BUS TO TOWN

ROYAL CANADIAN LEGION PROPATRIA #31
CHRISTMAS DRAW
TURKEYS-3595, 5073, 8584, 5823, 1769, 0625, 9315, 8773, 5235, 8031, 8753, 8497, 4788, 6473, 6786, 2996, 8199, 6352, 2206, 9256, 8527, 8337, 9870, 8224, 4996, 1419, 4283, 3447, 1730, 0226, 7034, 2742, 3257, 8835, 2587, 8252, 5879, 1765, 2202, 7950, 6261, 4373, 0992, 9193, 1719, 0670, 0162, 1966, 9989, 0700
HAMS-3024, 7357, 0369, 4902, 7305, 5757, 2502, 3169, 7704, 5771, 2666, 2649, 4159, 7475, 3198, 7029, 3751, 5632, 8801, 5720, 7662, 1904, 5860, 5049, 8111, 0400, 6357, 5745, 1341, 7183, 7496, 0814, 6644, 0729, 6648, 1723, 1626, 6158, 0367, 1020, 7445, 2627, 0412, 1569, 1790, 5350, 8591, 9310, 8639, 5798.
OTHER PRIZES-9489, 6022, 4934, 4316, 1990, 6363, 8774, 4466, 2677, 6638, 4554, 3551, 6702, 8391, 0158, 9674, 0447, 9422, 4869, 0019
These prizes must be picked up before Dec. 31, 1978.

THE NEW WILLIS POINT COMMUNITY CENTRE
NEW YEARS EVE DANCE
Late Buffet Supper
Music for All Ages
A Friendly Neighbourhood Dancing 9 p.m. — ?
Favours, Door Prize, Spot Dances, Bar
Make Up a Party At Only $15 COUPLE — You will be Delighted
Tickets at
JEUNE BROS. AND PEETZ
574 Yates St. or phone
652-1588 652-9957

LEONARDO DA VINCI CENTER
NEW YEARS EVE DANCE
195 BAY ST.
ITALIAN food served
MUSIC by The New Angels
DINNER at 8pm sharp
DANCING from 10pm - ?
TICKETS $20 per person, Available at
The Italian Food Import
1114 Blanchard St.
or phone 592-2588
LIMITED number of tickets available.

BINGO
SAT., DEC. 16
O.A.P. Hall 1600 Gov't St.
VICTORIA CENTRAL LIONS
20 REGULAR GAMES
No games less than $25
5 Extra Games
Early Birds 7 p.m.
XMAS BONUSES

15 COMING EVENTS AND MEETINGS

FLEA MARKET
At Sanscha Hall, corner Pat Bay Hwy. and Beacon Ave., Sidney. Every Sunday Oct. 1 to March 25 included. Refreshments counter 9am-4:00pm. Admission 25¢. Table reservations 656-3082.

SINGLES' SCENE CLUB Christmas Banquet and Dance - Saturday, December 23, - $12.50. Open to all singles. Reservations close on December 16. Tickets available Hillside Mall Ticket Office, or phone 384-4984, 382-8760, 479-6050.

PROSPECT LAKE COMMUNITY Hall, Turkey and Ham Bingo, Sat Dec 16th, 7:30 pm. Indian Sweater draw. Lots of goodies. 5538 Spartan rd. Turn at Store off West Saanich Rd. See you there.

ATHLETIC BINGO
WEDNESDAY NOW AT
Garth Homer Centre
813 Darwin

MYSTERY TOURS
Leaves V.I. Coach Lines depot every Sunday at 1:30 pm. Return 5 pm. $6.50 includes tea. 385-4411.

CHRISTMAS GIFTS
Unique Christmas gift ideas for sale at Swappe and Shop, between 10 am - 4 pm, at 521 Craigflower Road, Vic West Community Y.

SINGLE ADULTS CHRISTMAS Social will be Saturday, December 16, 8:00 pm. Metropolitan United Church, 1411 Quadra St. $1.00.

$1000
TIGER BINGO
1-19 G-47 I-26

OLD TIME DANCE TONIGHT 9-12. Columbian Orchestra at Centennial Church Hall on David St. Remember New Year's Eve Dance 9-?, Chicken supper $16 couple. 479-1216.

BOY SCOUT
CHRISTMAS TREE SALE
3200 block, Glasgow St.
All trees $5 and under
Sat.-Sun.
9-5 pm.

16 CATERING, BANQUETS and RECEPTION RMS

GARCIA'S
Mexican and International Cuisine
104-1551 CEDAR HILL X RD.
(in the Cedar Hill Mall)
Planning an Office Party Banquet or Special Function?
Call us at 477-7744
Banquet Facilities
For up to 100
ample covered parking

GEORGE'S BAVARIAN BANQUET FACILITIES
1021 Pandora 383-7121
INTERNATIONAL CUISINE
3 DINING ROOMS AVAILABLE
SMALL OR LARGE PARTIES
Up to 150 Seating Capacity
ENTERTAINMENT AVAILABLE ON REQUEST

BLACK PRINCE CATERING (1976) Ltd., 655 Douglas St. 388-4488. For all your catering needs in our roof top Queens Reception Room or on your premises.

HAMPTON HALL, AVAILABLE for meetings, parties, receptions, suitable for 75 people. Phone Jack at 385-1651.

20 LOST and FOUND

LOST - MAYFAIR Lanes area, female grey tabby, 6 months, newly spayed, has stitches, please contact Central Victoria Veterinarian Hospital, 386-2495 or owner at 592-9040 Reward.

SMALL CARDBOARD BOX containing super winch model PM 3000, 12 brass hangers, value approx $300, beleive left on sidewalk in front Smith Bros. Foundry, 632 Pembroke St. 10 am Friday 15th anyone knowing about these missing articles contact Alex MacGreggor at 652-5575 evenings. Reward.

MISSING FROM 991 CLOVERdale. Will person who has boy's blue all-pro mustang bike, last seen by police on Union, please contact 652-1871, 386-8691. It is an under-privileged boy's birthday present.

LOST 6 MONTH OLD LONG haired orange amber kitten named "Brandy" in Gorge-Dysart rd area. 384-3228.

LOST: NEAR ROSS BAY CEMEtery, 6 month old male gray part Persian cat with white flea collar. 385-1383.

LOST-LADY'S GOLD GRUEN watch with gold bracelet, at car wash on Quadra. If found please phone 595-1852 after 5 pm. Reward.

LOST: THURSDAY EVENING, 2100-block Oak Bay ave, small cardboard carton, containing black looseleaf binder etc. 383-0550.

REWARD FOR SMALL BLACK Cockapoo pup, 8 months old. Belongs to Little 11 year old girl. 642-5473.

LOST: HARVEY BLACK PART Persian, neutered, male, young cat, Queens Ave. Reward. Cats Protection League, 598-5731.

FOUND ON DALLAS RD. large Shepherd cross, wide studded leather collar. 382-6532.

LOST: TABBY CAT WITH white tummy, white feet, near Marigold-Burnside Road. Please phone 479-2145.

LOST IN EQUIMALT OR VIEW Royal, keys with name tag. Reward. 479-3453.

LOST DECEMBER 11TH, 200 block Douglas, large black male cat, yellow eyes. 477-3884.

LOST - 3 LEGGED ORANGE cat in East Sooke. Reward. 382-0853.

LOST: NEAR DUNCAN, LIVER and white Springer Spaniel. Reward, phone 748-4801 Collect.

LOST DECEMBER 8TH, GOLD bracelet, sentimental value. Reward. 383-9660.

FOUND BY ESQUIMALT Plaza, 3 months old Alsation pup. 383-1074.

LOST: 21" ORANGE APOLLO 10 speed, reward. 383-7061.

LOST DOWNTOWN LADIES Eterna watch. Reward. 383-3783.

21 HELP WANTED GENERAL

ADVERTISEMENTS IN THIS CLASSIFICATION MUST COMPLY WITH THE BRITISH COLUMBIA HUMAN RIGHTS ACT

EXPERIENCED MAN & WIFE team to look after office building complex in February. Duties include cleaning, minor maintenance, security and general upkeep of buildings and grounds. Modern 3 bedroom apartment provided at nominal rent. Salary based on Union scale, currently in excess of $20,000 per annum. Send full resume to Victoria Press Box 654

21 HELP WANTED GENERAL

ADVERTISEMENTS IN THIS CLASSIFICATION MUST COMPLY WITH THE BRITISH COLUMBIA HUMAN RIGHTS ACT

COMMUNITY HEALTH AND SOCIAL SERVICE WORKER for the CAPITAL REGIONAL DISTRICT VICTORIA, B.C.

Salary: $1363-$1645 per month (1978 scales).

Under the direction of the Long Term Care Administrator, Community Health Service, duties will include the following: working with families and assessors in finding appropriate placements for persons in need of residential care; providing counselling to families with special problems related to long term care needs; interpreting Long Term Care policy to the public and operators of Community Care Facilities; assisting in planning for necessary long term care services and facilities.

The successful candidate will hve a BSW degree or a Bachelor's degree with major emphasis in the Social Sciences or closely allied faculties plus a minimum of two years' experience in helth care setting, preferably with experience in program administration, communigty service work and/or work with the elderly. Must possess a valid B.C. Driver's Licence.

The position is covered by Union Agreement which provides for a broad range of employee benefits.

Applications will be received by the Employment Officer, Capital Regional District, P.O. Drawer 1000, Vicotira, B.C V8W 2S6, no later than noon on Thursday, December 28, 1978.

Help
Opportunity to Work with our sales staff for the Christmas Holidays. Call 385-4461

FOR YOUR EMPLOYMENT NEEDS
Drake Personnel
● DRAKE INTERNATIONAL COMPANY
Call 385-3425

SAWMILL—PLANERMILL FOREMAN
Must be fully experienced in all phases of lumber production including current Graders Certificate.
This is a salaried position.
Apply Personnel Manager, Mayo Forest Products Ltd. Post Office Box 548, Nanaimo B.C., V9R5L5.

BUILDING MGR.
Required for 2 year old apartment block near town. Caretaking and janitorial duties for responsible couple, salary $600. Call Bill Middleton at Seaspray Properties Ltd. 386-3124 daily 10-12 only.

EXPERIENCED APARTMENT manager with good references (man and wife operation) for a 42 suite rental apartment, 3 years old, in Campbell River area. Please phone 598-1103 anytime or write to Postal Station B Box 5300, Victoria.

SERVICE STATION ATTENdant, must be fully experienced in handling cash, and able to work with minimun supervision. Only reliable, honest and clean cut need apply. Victoria Press Box 694.

PUB MANAGER REQUIRED for Authentic British Pub. Lounge experience essential. Please reply in writing with full resume to Personel Director, 10235 101st, Edmonton, Alberta, T5J3E9.

VICTORIA HOME FOR CHILdren with learning disabilities, needs child care worker, to join a staff of 5, previous experience in behavior management would be an asset, please submit resume to Victoria Press Box 705.

LIVE-IN HOUSEKEEPER COMpanion required for mentally alert handicapped lady in modern home on good transportation route, good wages plus board and room. References required. 478-4720.

EXPERIENCED SHORT order preparation cook required, starting Dec. 27, 9 am.-1 pm., Mon.-Fri. Excellent fringe benefits. Applications in writing only. Victoria Cafeteria, 880 Courtney St. V8W1C4.

EXPERIENCED SHORT order cook, minimum one year experience, wages depending on experience. Apply in person #216-1551 Cedar Hill or phone 721-5211 for interview.

MATURE LADY WANTED that a slightly senior gentleman can visit for tension removing rubdowns for generous fee. Write Victoria Press Box 693 stating phone number.

DAYCARE
Loving person to care for 2 and 4 year old. Your home or mine. Beginning January 2nd. Raymond St. South, near Passmore Pl. 479-5955 after 5.

CASHIER-POSTING CLERK required immediately for automobile dealership. Computer data processing or keypunch experience preferred. Contact Mr. Mills, 385-5777.

FULL OR PART-TIME COUples and individuals for business of your own. Local Amway distributors assists you for splendid opportunity. 478-7850.

CASHIER HOSTESS/HOST FOR night shift only, middle aged person preferred. Apply in person after 4:30 at The Peacock Restaurant, 2493 Beacon Ave.

MATURE BABYSITTER TO care for 11-month-old boy in my home, Parklands area, Esquimalt, 8am-5pm, Monday to Friday. 385-7483.

BABYSITTER NEEDED IMmediately, from 3-11 pm. Richmond and Bay, my home preferred. 595-7202 between 9-12 noon, Mon.-Fri.

VARIOUS POSITIONS from $3.50 an hour, 6 full time, 3 part time, lively well dressed people. call 388-7325

EXPERIENCED PAINTERS for Fort St. John B.C. Reply stating experience and phone number Victoria Press Box 715.

WANTED: DRIVERS FOR home delivery, evenings and weekend work. Victoria Press box 725.

EXPERIENCED WAITress/waiter. Apply at Guvnors Pancake House, 712 Yates St. No phone calls.

FULL TIME FULLY QUALIfied hair stylist wanted. Phone Lynn at 112-949-7312.

MANAGER FOR VOCATIONAL rehabilitation center. Experienced in administration, budget control required. Experience in Psychiatric field an asset. Good communication skills essential. Ability to work with participants, staff, business and community groups. Tact, initiative and resourcefullness essential. Resume including relevant academic preparation, experience and references to Victoria Press Box 682 Closing date Dec. 19.

TRAVIS PRODUCTIONS Needs television script writers quick! 388-4959.

21 HELP WANTED GENERAL

ADVERTISEMENTS IN THIS CLASSIFICATION MUST COMPLY WITH THE BRITISH COLUMBIA HUMAN RIGHTS ACT

VIC WEST ESQUIMALT AND VIEW ROYAL AREAS
Start the New Year well with a regular monthly income from a Daily Colonist paper route. For approximately 1 to 1½ hours of your time in the early morning you can earn from $60 to $130 depending on route size, and still have time for other activities.
I am now taking applications from boys/girls and adults in the above areas. As a few vacancies will be available shortly.
For further information please contact MR. FOX, Colonist Circulation Dept. or phone 383-4111.

Executive Director
Applications are invited for the position of Executive Director of The Cerebral Palsy Association of B.C.
This is a challenging opportunity working with Associations throughout B.C.
The position involves extensive provincial travel, requires prior experience in a health-related field, knowledge and experience in working with the handicapped, volunteers, professionals and Government officials.
Applications including resume and salary expectation should be submitted by December 22, 1978 to:
The President,
Cerebral Palsy Assoc. of B.C.
1524 West 15th Avenue,
Vancouver, V6J 2K6.

University of Victoria
Computing Services
requires immediately
Computing Operator II
Applications are invited for the above vacancy in the Computing Services Department. Applicants must have some experience of operating a large computer system, have a good knowledge of data processing operations and be prepared to work shifts.
Salary $1,193 rising to $1,342 in 21 months. (effective Jan. 1/79).
Apply in person to Personnel Services, University of Victoria, "L" Building, Victoria, B.C. no later than December 20, 1978.

ADULTS
BOYS GIRLS
DAILY COLONIST routes are coming available in the following area.
Golledge - Charters Rd. Sooke
Happy Valley Rd. - Victoria
Isabelle - Walfred Rd. - Victoria
Park and Duke Rd. - Metchosin
Millstream Rd. - Victoria
Sooke Rd. (5449-5621) - Saseenos.
MONTHLY PROFITS of $1.13 per customer plus Territorial Allowances can be earned. INTERESTED PERSON CONTACT J. BRADFORD, 2621 Douglas St. Victoria, telephone 383-4111, ex. 164.

ACCOUNTANT
An Aggressive established paving contractor requires an Accountant to perform the following duites:
-Maintenance of the books of account.
-Preparation of financial statements.
-Reconcilations of bank accounts.
-Supervision of accounting staff.
The company is looking for someone who possesses some formalized training in accounting (i.e. RIA or CGA courses) and experience in the cost accounting area.
Contact 652-4464 local 19 for appointment. All interviews will require a resume

RESIDENT ASSISTANT MANAGERS
6c2. Hardworking, ambitious couple as assistant managers for large modern Apt. building with swimming pool. Duties mainly cleaning and replacing managers, 2 days per week, $800 per month to start. Please state experience and give references. Apply to Victoria Press Box 719.

CAREER OPPORTUNITY
Dynamic new Security Company has full and part-time positions available in Victoria in Jan. Maturity, reliability, good grooming, and an ability to relate to the public are essential qualities. Availability for shift work an asset. Company training will be provided. Excellent opportunity for advancement to managerial position in this rapidly growing Company.
Only those who submit a full resume will be considered. Reply promptly to: P.O. Box 488, Post Station A, Vancouver B.C., V6C2N3.

INFANT DEVELOPMENT PROGRAM
Supervisory position available effective Jan. 29, 1979. Applicants must have professional training in a field related to early child development. (E.G. Therapy, Education, and nursing) and demonstrated practical experienced in working with developmentally delayed infants, their families and other professionals. Send full resume to B.A. Olsen, Child Development Center, P.O. Box 4884, Williams Lake, B.C. (phone 392-5838 by January 3rd 1979.)

AVON
YOU CAN WORK AND STILL BE HOME WHEN YOUR FAMILY NEEDS YOU
Sell world-famous products right in your own neighborhood. Make excellent earnings and set your own hours. Avon can help show you how. Call 384-7345.

Are You Outgoing?
If you are, we have a position where you can go out and meet people.
CAR NEEDED
Apply between 1 to 3 p.m
Sanhome Distributors
941 Esquimalt Rd.

21 HELP WANTED GENERAL

ADVERTISEMENTS IN THIS CLASSIFICATION MUST COMPLY WITH THE BRITISH COLUMBIA HUMAN RIGHTS ACT

NEED BUCKS? GOT WHEELS?
Call 388-7325

TAPER SHAKE PACKER AND splitter wanted, $4 sq. Good wood supply. 112-726-4626.

CHEF REQUIRED FOR DOWNtown motor inn. Please reply Victoria Press Box 698.

MATURE PERSON TO BABYsit my home. 2½ days per week, Fairfield area. Call 592-4979.

SEE OUR ADVERTISEMENT re:-Dress designer under Business Opportunities 240

BABYSITTER WANTED, James Bay. Start Jan. 3-8:30 pm. 384-5194.

Assistant Manager
Prestigious private sports club in Vancouver is seeking an assistant manager. Applicants with experience in food and beverage, sports tournaments, office procedures and with an understanding of a club operation should apply by sending a full resume and salary expected to the General Manager, 1630 West 15th Ave., Vancouver, V6J 2K7.

MATURE PERSON TO LIVE-IN with 2 teenage boys. 477-2529.

22 OFFICE HELP

ADVERTISEMENTS IN THIS CLASSIFICATION MUST COMPLY WITH THE BRITISH COLUMBIA HUMAN RIGHTS ACT

OFFICE ADMINISTRATOR TRAINEE
Our branch Administration Dept has an immediate opening for a qualified candidate to train as an Office Administrator.
The successful candidate will have a college or University degree or a minimum of 3 years business experience. Willingness to relocate to Branch offices throughout Canada is essential.
We offer a wide range of benefits and a competitive starting salary. Please forward your resume to:
R.J. McAllister
Branch Administration Officer, Dominion Life Assurance Company 111 Westmount Rd South, Waterloo, Ontario. N2J4C6.

OFFICE SUPERVISOR
Westcoast Savings is looking for a mature self-motivated person for Head Office Supervisor. The successful candidate must have a minimum of 5 years experience in office supervision and be able to co-ordinate office routine and work flow. Some formal accounting knowledge is desireable and experience in office procedures and equipment is essential. Salary commensurate with experience.
Applications in writing to Robert G. Crawford, Personnel Dept. 202-1234 Esquimalt Road, Victoria, V9A 3N8

WESTCOAST SAVINGS CREDIT UNION

SECRETARY
Juan de Fuca Hospitals — Glengarry — requires a person who can work with a minimum of supervision in a confidential capacity.
Applicant must type 60 w.p.m. and have shorthand of 80-100 w.p.m. and a minimum of 1 year secretarial experience.
Interested applicants should apple in writing by December 19, 1978, to:
Personnel Co-ordinator,
Juan de Fuca Hospital Society,
567 Goldstream Avenue,
Victoria, B.C.,
V9B 2W4

PART TIME CLERK REquired for James Bay Community Homemakers Service. Typing required. Job involves processing of time sheets, billing procedures, some personnel management, receptionist duties. Apply in writing with resume by December 22 to Office Manager, James Bay Community Project, 435 Simcoe, Victoria, B.C., V8V 4T4. Job to begin January 8, 1979.

RECEPTIONIST FOR PROFESsional office. Pleasant, mature and experienced in medical or dental office preferred. Must be able to maintain firm control over appointment scheduling and accounts receivable. Starting salary commensurate with experience. Written resumes to President, Sooke Holdings Ltd. Box 951, Sooke, B.C. V0S1N0

BOOKKEEPER FOR JAMES Bay Community Homemakers Service. Full time. Accounts payable, receivable, using One-Wright system, typing preferred. Applications with resume to Office Manager, James Bay Community Project, 435 Simcoe, Victoria, B.C., V8V 4T4. Closing date December 22, work to begin January 8, 1979.

LEGAL SECRETARY
Personal Secretary for Senior partner of congenial law firm.
-Self starter who enjoys client contact, good secretarial skills, plus 1 to 2 years conveyancing and corporate experience. All replies confidential. Salary $1000-$1200. Prime Personnel, 320-1070 Douglas St. 385-6533.

JUNIOR TYPIST
Excellent opportunity to join this congenial insurance firm as their Junior Typist Trainee. Bright and well groomed with pleasant personality-some business experience preferred but not essential if good typist. Minimum 55-60 words per minute. Salary $600-$700. Prime Personnel, 385-7012

RECEPTIONIST REQUIRED
For Oak Bay Real Estate office. Duties include reception, telephone answering, typing and some bookkeeping, some knowledge of Real Estate would be an asset. Send or bring in resume to Seaspray Properties Ltd., 1911 Quadra St.

LEGAL SECRETARY FOR general law practice, excellent typing and shorthand skills required. Applicant must be self starter who is completely familiar with Estates and Wills. Minimum 4 years experience as Legal Steno. Salary up to $1,000. 386-9021.

SECRETARY REQUIRED. Must be a person who can work with minimum supervision and have good skills-Typing 60 w.p.m., shorthand 80-100 w.p.m. 2-3 years general office background essential. Brokerage experience an asset. 386-9021.

CERTIFIED DENTAL ASSISTant, permanant part time or full time, to work with associate dentist. Must be available Saturday's and/or 2 evenings per week. Reply to Dr. Bidgood, 6111 Pat Bay Hwy., Victoria, V8Y 1T5 652-2521

22 OFFICE HELP

ADVERTISEMENTS IN THIS CLASSIFICATION MUST COMPLY WITH THE BRITISH COLUMBIA HUMAN RIGHTS ACT

SECRETARY BOOKKEEPER required for growing food wholesale business. Bookkeeping experience and typing required. Good position for 1st year C.G.A. student. Apply to Victoria Press Box 707

SECRETARY REQUIRED FOR busy Insurance Company. Must have 1-2 years experience in commercial. Auto plan knowledge an asset. Accurate typing of 60 w.p.m. essential. Hours 8-4:30. Salary $1,000. 386-9021.

RECEPTIONIST REQUIRED for dental practice. Must have dental receptionist experience. Please contact Dr. Stew Vinnels 592-2494.

CERTIFIED DENTAL ASSISTant, please bring resume to Dr. S. Doyle, 1958 Fort Street or phone 592-2494.

DENTAL RECEPTIONIST REquired 3-4 days per week. Apply, Dr. D. Sinclair, 1958 Fort St.

23 SKILLED TRADES

ADVERTISEMENTS IN THIS CLASSIFICATION MUST COMPLY WITH THE BRITISH COLUMBIA HUMAN RIGHTS ACT

British Columbia Forest Products Limited

TIMBERLANDS DEPARTMENT
Resource Planning Group requires a:
STAFF FORESTER — SOILS
The Staff Forester - Soils, with headquarters at our Crofton Logging Office, Vancouver Island, will be responsible for surficial material - soil survey programs with the emphasis on assessment, evaluation and interpretation of soil characteristics for operational and intensive forest management.
Applicants must have a Degree from a University of recognized standing in forest soils or a related discipline. Several years field experience is desirable.
Salary will be commensurate with experience and qualifications.
In addition to attractive employee benefits, starting date is negotiable.
A complete resume is required and should be forwarded to:
J.S. NICHOLS,
SUPERVISOR
RESOURCE PLANNING GROUP
TIMBERLANDS DEPT.
BRITISH COLUMBIA FOREST PRODUCTS LTD.
1050 WEST PENDER STREET,
VANCOUVER, B.C.
665-4908

GOLD RIVER
BLEACHED KRAFT PULP MILL
VANCOUVER ISLAND
REQUIRES
COUNTERMAN
1st AID ATTENDANT
There is an immediate opening for a counterman holding a valid industrial 1st aid ticket ("B" or higher). Warehouse or related experience is a primary requirement. Shift work involved.
This is an attractive position at a modern pulp mill located in one of the most picturesque towns on Vancouver Island's west coast. Easily accessible by first class highway.
Send resume of experience with telephone number to:
EMPLOYMENT OFFICER,
TAHSIS COMPANY LTD.,
1201 WEST PENDER STREET,
VANCOUVER, B.C.
V6E 2V4

SCHOOL DISTRICT #62 SOOKE
ELECTRICIAN
Applications will be received until December 20th, 1978, for the position of electrician. Applicant must have valid journeyman electricians certificate. Experienced with fire and intruder alarms, and school program clock systems would be desirable. Rate of pay as per the salary agreement with C.U.P.E. local 459. Written applications stating qual

25 TEACHERS

ADVERTISEMENTS IN THIS CLASSIFICATION MUST COMPLY WITH THE BRITISH COLUMBIA HUMAN RIGHTS ACT

TEACHER REQUIRED
F.H. Collins Secondary School requires a temporary full-time girls' high school Physical Education Teacher. Starting date is January 25, 1979 to June 19, 1979.

Your salary will commensurate with the teacher's collective agreement.

Competition closes December 18, 1978.

Applicants should apply to:

Mr. John MacNeill
Regional Superintendent of Schools (Urban)
Department of Education
Government of Yukon
P.O. Box 2703
Whitehorse, Yukon
Y1A 2C6
Phone (403) 667-5129

SCHOOL DISTRICT 56 (Nechako)
The following teacher are required, effective Jan 2nd, 1979.
1. A Junior Secondary Mathematics teacher with Commerce at Nechako Valley Secondary School.
2. A Secondary School Social Studies teacher with history background preferred. At Fraser Lake Elementary Seconday School.
Please forward applications with supporting documents to:
The District Superintendant of Schools
P.O. Box 680, Vanderhoof, B.C.
V0J3A0

SCHOOL DISTRICT 84
VANCOUVER ISLAND WEST
ZEBALLOS ELEMENTARY JUNIOR SEC. requires a teacher of Mathematics, Science, Physical Education and Art for Grades 5, 6, 7, 8 and 10 for January 2, 1979. (This will be a temporary appointment till June 29, 1979) Teacherage is available. Send resumes and latest reports to Dave Price, Director of Instruction, Box 100, Gold River, B.C., V0P 1G0 by Monday December 18, 1978. Phone 283-2241. Interviews and appointments prior to December 22, 1978.

School District #48
(Howe Sound)
Requires
PRIMARY TEACHER
for grades 2-3
This is a temporary position from Jan - June 1979 for a school in Squamish. Applications with supporting documents may be mailed by 78.12.22 to:
District Superintendant of Schools
Box 250
Squamish, B.C. V0N3G0

CEDAR HILL PRE SCHOOL REquires a teacher licenced by Community Care, effective Jan 1979. Three mornings per week. 3 and 4 year olds. Reply with qualifications to 2880 Richmond Rd, V8R4T7.

26 PART-TIME or TEMPORARY HELP

ADVERTISEMENTS IN THIS CLASSIFICATION MUST COMPLY WITH THE BRITISH COLUMBIA HUMAN RIGHTS ACT

Oak Bay Recreation Centre
Swim Instructors
Our Aquatic Cehtre has vacancies for part time, qualified, Red Cross Instructors. We require persons with energy and initiative to teach participants enrolled in swim classes.
Hours of work include late afternoons and evenings.
Applications will be welcomed until Friday, December 22nd, 1978, by Debbie Lubinich, Personnel, Oak Bay Parks and Recreation, 1975 Bee St., Victoria, B.C., V8R 5E6

R.R.S.P.
West Coast Savings is looking for several persons to assist in our RRSP campaign as service representatives. This is a short term position for February, 1979 and applicants should have a good over all knowledge of retirement plans. Contact Robert G. Crawford, Personnel, No 202, 1234 Esquimalt Road, 388-6166

WESTCOAST SAVINGS CREDIT UNION

30 SITUATIONS WANTED

ENGLISH COUPLE, RETIRED, abstainers, seek situation with furn. accom., caretaking private residence, country estate property, resort, holiday camp etc., any location. Exc. refs. G. Goldsbrough, General Delivery, Vancouver, B.C.

TREE PRUNING, HEDGE trimming, lawn preparation or general cleanup at low, low prices for quality workmanship, guaranteed. Free estimates. 478-1684 Val or Jim.

GOOD LOVING CARE FOR your child, my home, 8:30 am-6 pm, while you do Christmas shopping, etc. Burnside - Tillicum. Also Babysit New Year's Eve, my home. 384-0318, 9-5.

BUSINESS INCLINED gentleman with sales, management experience, wanting employment with future. Preferably photography field. Phone Joseph, 384-3736.

FEMALE, AGE 21, HAS CLASS I with Air, would like to work driving trucks or heavy equipment on Island. Please write 2740 Neyland Road, Nanaimo, BC.

TRY THE OLD CANADIAN, handyman, cleanups, cartage, from $6.00, leaves vacuumed, tree service. 592-0129, 598-2636.

RELAIBLE HOUSECLEANERS available now. 2 women teams, reasonable rates 479-4342 Whirl-Wind Housecleaners.

FAMILY MAN WANTS: FENCE repairs and building, clean-ups and yard cleanups, painting, or any odd jobs. 598-4872.

HARD WORKING MEN WILL do painting, moving, hauling, cleanup, renovations, gardening, and odd jobs. 388-5166.

RESPONSIBLE CREATIVE housewife wishes work afternoons while children in school. 595-6754.

HAVE YOUR HOUSE CLEANED for Christmas, reasonable rates, references. Phone Chris, 478-1977.

EXPERIENCED PAINTER, need work, interior and exterior. Plaster repair. 592-7137.

RENT-A-KID
For odd jobs, 387-5506, 1-5pm weekdays.

PAINTING, HOME REPAIRS, carpet cleaning, gutters, fencing, etc. reasonable. 478-7059.

LIGHT MOVING, CLEANUPS, hauling, deliveries, etc. Quality, low cost. 383-3261.

30 YEARS, HOUSE REPAIRS, carpentry, gyprock, joint filling. Painting. 595-5498.

MATURE BOOKKEEPER, FEmale, requires full time employment, excellent references. 386-0755

MAN WITH TRUCK, GARAGE, basement, yard cleanups, and small moving jobs. 385-8179

EXPERIENCED FALLER requires work or contract. 652-3391.

RELIABLE BABYSITTING, MY home, Oak Bay Village area, weekdays. 598-6338.

WILL BABYSIT, MY HOME, weekdays, 7am-6pm. Millstream Road area. 478-9348.

32 TRADE SCHOOLS

Sprott-Shaw
College of Business
Very best Christmas Wishes to former students, employers and other friends.
1012 Douglas Street, 384-8121.

33 BANDS, MUSICIANS AND ORCHESTRAS

WANTED: GOOD QUALITY drummer and lead rhythm guitar, approx. 18-21 to form trio with male singer-songwriter, 19, for recording of demo tapes, pop, light rock music. Phone 112-746-7028, 9:30 am to 12 noon, ask for Tim.

STUDIO SPACE AVAILABLE. Suit artist, photographer, musician. $6 hour, grand piano or drums available for rehearsal, cassette taping sessions upon request. Call 385-8535.

HARVEST GOLD STILL AVAILable for New Years and regular bookings. For the best in Country and Vintage Rock and Roll. Reasonable rates. 478-8861

QUALIFIED ORGANIST WILL play Christmas songs for your party, sing-a-long, bar etc. 474-1304 or 478-3837.

ACCORDIAN PLAYER, OPEN for engagements, weddings, dances and parties, year round. 385-2302

EXPERIENCED BAND AVAILable New Years Eve. Light Rock, MOR. Jill 384-8364.

DO TO CANCELLATION THE versatile Nighthawk available New Year's Eve. 383-8076 anytime.

34 PRE-RECORDED MUSIC

SPINKY'S
Spinky's Mobile Disco Ltd.
"We play what YOU want."
Bookings available for New Years. 656-1652.

CANDU MUSIC
Seasons Greetings from all the staff at Candu. 384-5521.

MURRAY BOYCE CANNED Music, weddings, banquets, dances. Reasonable rates. 479-3470.

BOTTLED SOUND AND LIGHT, professional entertainment packages, music, lights, fog, etc. 721-3613.

ROADRUNNER CANNED Music, entertainment for all occassions. Phone 652-1209 or 382-5087.

O AND D SOUND, STILL AVAILable for Holiday bookings. Phone 477-2140.

C. J. R. CANNED MUSIC. "WE play it just for you. Reasonable. 382-3811 or 598-4717.

VARIETY MUSIC SERVICE Anyplace & every taste 474-1433.

FROM DISCO TO WALTZES, from the Polka to soft background music.
HUD SOUND LTD. 721-3431.

MUSIC MAN CANNED MUSIC. Give us a call. 479-8043.

SOUND FOR ALL OCCASSIONS Call Marshall at 383-9438.

36 BUSINESS SERVICES AND DIRECTORY

Alterations

SEWING AND ALTERAtions, experienced seamstress, same-day service. 383-5210.

Appliance Repairs

MAJOR and HOUSEHOLD PARTS and REPAIRS
shavers, stoves, vacuums, washers, dryers — YOU NAME IT!
Your 1-Stop Service
ABC ELECTRIC 382-7221
TELE-TECH Appliances 385-6783
VICTORIA SHAVER 382-7221
at 831 YATES St. and COLWOOD APPLIANCE 478-9222
at WESTBROOK Shopping Centre
Serving Victorians for a total of 75 years

Appraisals

Lansdowne Prop. Ltd.
APPRAISALS
2518 Estevan Ave. 592-2431

P. G. JACKSON LTD.
Real Estate Appraisals
(450) 1070 Douglas 388-9102

Auto Glass

BOSSOM GLASS CO. LTD.
382-3031 382-0222
"Our Prices are Lower"
Windshields for All Makes & Models

Babysitting

WILL BABYSIT NEW YEAR'S Eve, Woolco/Woodwards district. $1.00 before midnight, $1.25 after midnight. 385-6365.

MOTHER BABYSITTING NEW Years Eve includes Party, sleeping overnight and breakfast, $25 per child. 385-2722.

CHRISTIAN WOMAN WILL BAbysit evenings, days, weekends, her home. 386-2385.

WILL BABYSIT NEW YEARS eve. My home. Will keep till noon next day, $20 per child. 474-1803.

LOVING CARE FOR YOUR Child, my home, playmate for my two year old. 384-6167 anytime.

WILL BABYSIT MY HOME, phone after 4 pm. 656-7062

BABYSITTING, LODGE AVE area. Sewing. 384-2489

Brick Layers

BRICKWORK, FIREPLACE construction and repairs, chimney repairs, phone Doug 479-5975, anytime.

SCANDINAVIAN QUALITY MAsonry. Bricks, blocks, tiles, slate, repairs and new construction. Erik 383-4025.

BRICKLAYING, STONEWORK, new chimney or repairs, Amar's. 384-4683.

FIREPLACE, FACINGS, BRICK veneers and block work. 477-9106.

Carpets and Linoleum

EDGAR and MINER
650 HILLSIDE 388-6208
Carpets and Custom Draperies
"A PROFESSIONAL APPROACH WITH GUARANTEED SERVICE"

HOURIGANS
CARPETS AND LINOS LTD.
FLOOR COVERING SPECIALISTS
715 PANDORA AVE. 386-2401

CARPETS AND LINO INstalled, reasonable rates, free estimates. Phone 384-1656.

Carpenters

YOUNG ENERGETIC JOURneyman Carpenters are ready to do your renovation, addition, sundeck, carport, etc. Quality work at best rates. 477-0239.

36 BUSINESS SERVICES AND DIRECTORY

Carpenters

HOUSE DOCTOR
He has been pleasing Victorians for three years with his lowest prices. Renovations and additions. If you want a cheap job don't call me. If you want quality from framing to finishing pick up your phone and call Stan, free house calls. 383-4929.

HAVE HAMMER WILL TRAVEL
Alterations, renovations, all phases of construction and repairs. Free estimates. References. Bob, 595-1926, 385-1189

F. J. CONSTRUCTION. ALL sorts of carpenter work, additions, alterations, finishing, framing, etc. Private and commercial. Free estimates. Call Fred Jorgensen, 642-3075.

PERMA CONST. LTD.
"We build on our Reputation"
Alterations — New Construction
FREE ESTIMATES, 384-2323

DENROL CONSTRUCTION. Framing and finishing crews available. Basement and renovations a specialty. References availabe. 477-9868.

EXPERIENCED CARPENTER, for renovations, alterations, framing, concrete, stairs and cabinets. 478-6513, references. Free estimates.

ENGLISH CARPENTER
All phases of carpentry, basements, additions, alterations, etc. Contract or hourly, 652-1485.

REMODELING, REPAIR AND renovations, additions, basement rooms. 477-7382 after 5 pm.

VERSATILE HOME MAINtainer, carpentry, renovations, cabinets, painting, papering, quality work. Adam, 385-3090.

FRAMING AND FINISHING by experienced carpenters. Ulysses Construction Ltd. 477-3402.

FRAMING, FINISHING, RUMpus room, carports, cabinets, etc. Excellent workmanship. 652-4347.

NO JOB TOO SMALL. YOUNG carpenters willing to do renovations, repairs, fences, etc. 595-4483.

SMALL JOBS A SPECIALTY. Renovations to kitchens and bathrooms. 598-2920.

SPECIALIZING IN RENOVAtion. 20 years experience call John, 385-2062.

SANTA'S GENERAL CARPEnter remodels, rebuilds and redoes. $10 an hour. 478-1025.

CERTIFIED CARPENTER Reasonable rates. 385-9504.

CARPENTRY RENOVATIONS, panelling a specialty, $7.00 per hour. Terry 656-1394.

ALL TYPES OF CARPENTRY, call Mr. Roy, 592-1650.

Cabinet Making

COUNTER TOPS RESURfaced with new arborite or formica. Reasonable. 595-8562 for free estimate.

Cleanup Service

479-6112
4 BROTHERS-ALL AREAS
FREE ESTIMATES ANYTIME
NO CHARGE AND UP
Cash for useable articles. Yard, basement, attic, etc. Hauling and bobcat service.

NO CHARGE AND UP
Two young responsible men have large truck. Basement, attics, composts, etc. Very reasonable. Bob's 386-2451, 478-8789.

REASONABLE CLEANUP. Yards, basements, etc. also hauling, free estimates. 479-5823, 656-5671.

CLEANUP MAN AND EMPTY truck looking for work, reasonable. 385-7965.

HAULING AND CLEANUPS. Basement, yard, compost. Eugene's, 383-3528, 595-7753

CLEAN UP, REASONABLE rates, yards, basements, and composts. 383-1866

MAN WITH TRUCK, BASEment, garage cleanups, hauling, compost, leaves raked, cheap. 386-7819.

MAN WILL DO BASEMENTS and yards, any other odd jobs and cleanups. Doug 595-4219.

LET US DO YOUR CLEANING, basements, garages, attics. Low, low rates. 385-9312.

CLEAN UP YARDS, BASEments, or whatever you have, haul away. 382-2817.

CLEANUP BEFORE CHRISTmas. 478-9608.

Cement

G AND R CONCRETE FINISHers, all types of concrete work. No job too small. 383-8985 after 4. 388-9820.

FORMS, CEMENT WORK, steps, foundations, sidewalks, etc. Steve Laszlo 479-4756

Contractors

CUSTOM BUILDING
New homes by contract. 5-yr. Hudac warranty. Free estimates. Also additions, renovations, custom finishing, etc. by qualified tradesmen.
TOD HACKETT CONST. LTD.
385-0135 384-1101

WHEATON CONSTRUCTION LTD.
General Contractors
Building Consultants
385-5702

FARMER CONSTRUCTION
Design — Renovations
388-5121

T.&C. BUILDERS LTD.
Framing
385-5293 385-8587

FRAMING AND FINISHING by experienced carpenters. Ulysses Construction Ltd. 477-3402.

CLARK'S CONSTRUCTION
Custom homes, framing, residential, commercial, additions and renovations. 479-5020.

WINTER RATES. CUSTOMframing crew. Fast, efficient work. Residential or commercial. 656-2164, 656-3460.

Carpet Cleaning

FALL SPECIAL, ANY SIZE, living room and dining room, $49.95, 385-3912. Free estimates on all carpets and furniture cleaning with no obligation. 385-3912, Garden City Cleaning Care.

PROFESSIONAL STEAM CARpet cleaning, book now in order to have your carpets cleaned before the new year. 383-4341.

RENT A CARPET CLEANER and get professional results, for more information call Reliable Floors, 386-0821.

H. R. CARPET CARE, SPECIAlizing in upholstery cleaning, free estimates. 595-4128 or 595-6671.

RON'S CARPET CLEANING
9c a square foot. 384-6110.

Ceramic Tiling

CERAMIC TILE
Experienced tile setter, reasonable prices, free estimates and design assistance. 386-2812.

Dressmaking

SUPERIOR VALET SERVICE. Suits, uniforms, dresses, drapes. We mend and clean at lower rates. 616 Admirals. 383-3211.

36 BUSINESS SERVICES AND DIRECTORY

Draperies

HOURIGAN'S
Floor Covering Specialists
CUSTOM DRAPERIES
—Bedspreads—
PROMPT IN-HOME SERVICE
715 PANDORA AVE. 386-2401

Drywall

WANT SMALL JOBS AND RENovations done? Will do drywall (boarding and taping) insulation, etc. Call Steve 598-3146.

RELIABLE DRYWALL
Specializing in Spraytex, boarding and taping. For free estimates, please call 477-7423.

LOWEST PRICES
All phases of drywall. Available immediately. 386-8008, 388-7712.

Electrical Contractors

OLDER HOMES REWIRED — NO down payment. We finance at bank rates with approved credit. EDDY'S ELECTRIC—385-7666

DO YOU HAVE SMALL ELECtrical wiring jobs? No one is interested? Please call evenings, 652-5809.

LICENSED ELECTRICIAN will do new wiring, rewiring, stove repairs, 479-9765.

LICENSED ELECTRICIAN specializing in residential wiring and heating. 383-6033.

RELIABLE REASONABLE electrician for service calls and small jobs. 656-5294

ELECTRICIAN, FREE ESTImates. Call Bernie 386-1094.

JOHN THE HANDYMAN, JOURneyman electrician, 382-8728.

Excavating

EXCAVATING, LAND CLEARing, road building, demolition, sand and gravel equipment rentals. 24-hour service. Radio controlled.
O.K. Trucking Co. Ltd.
Bus. Off., 2840 Nanaimo, 386-3414
Dispatcher, 2720 Turner, 382-6136

479-6112
4 BROTHERS—ALL AREAS
Levelling, backfilling, lawn preparations, filling, Bobcat Service.

MCCREEDY BACKHOE
Bulldozing, Track machine, septic fields, hauling. Good rates. 479-3065

DICK MORTON EXCAVATING
Quality work — reasonable rates, backhoe rental, septic fields, sewers and drains. 479-8480.

ROBERTSON'S EXCAVATING
Track machine with backhoe. Roads, basements, backfilling. 595-8530.

Flooring and Sanding

M & M FLOOR
COMPLETE FLOOR CENTRE
Hardwood, Carpets and Linos
532 William St., 384-0343
Nights: Al, 386-3078
Mike, 652-4308

Fencing

ISLAND CHAIN LINK
Fencing in wire or wood
Small jobs a specialty
477-0332.

FOR SALE, 70 RUNNING FEET of 40" high brown stained cedar fencing, plus outdoor patio stairs with rail, offers. 382-1166.

FENCE BUILDING, QUARANteed work, reasonable rates. Free estimates. Phone 388-7097 or 384-0764.

Furniture Refinishing

WILFRED GENEST, REPAIR and refinish all types of furniture. 32 years of experience. 595-1054.

Glass and Glazing

GLASS REPAIRS, PHONE 652-1485

Gutter Cleaning and Repairs

G.R. STEWART HOME IMprovements Ltd. 5" continuous gutter. Wooden gutters refurbished. 479-7086.

5" CONTINUOUS GUTTERS, special contractor rates. IRWIN INDUSTRIES. 382-5154. Free est.

MAY I CLEAN YOUR GUTters, $10 and up. Evenings only please. 592-7279.

Gardening

479-6112
4 BROTHERS—ALL AREAS
FREE ESTIMATES ANYTIME
Rototilling, yard cleanups, power raking, new lawn preparations, lawn maintenance, bobcat service.

FALL CLEANUPS
CREATIVE LANDSCAPING
Call 477-7882 (if no answer call 652-3241)

DUTCH LANDSCAPERS
Tree pruning, hedges and shrubs trimmed, cleanups, planting, designing, government certified spraying. 478-1023.

FALL CLEANUP
Clean up, pruning, etc. Gardening year round by contract. G. Barta, 474-2680, 474-2049.

HARVEYS' LANDSCAPING
Experienced gardener, all phases. Fong, 479-7078, 384-8621

Hauling

4 BROTHERS 479-6112
Cleanups, hauling, bobcat service. Sand, gravel, topsoil, bark mulch, hog fuel, etc.

QUICK SERVICE- ALL TYPE cleanups etc. Call Fong, 479-7078, 384-8621.

Hairdressers

HAIRDRESSING SERVICES, IN your home, call for appointment, 592-0860 after 6.

HAIRDRESSING SERVICES, IN your home, call for appointment, 592-0860 after 6.

Handymen

HOME REPAIRS, PLUMBING, carpentry, renovations. Labour $6 per hour. Phone 5-9 pm, 383-9458.

TWO EXPERIENCED HANDYman, will do almost anything for $4.50 per hour. 658-5942 or 477-5706.

RENOVATIONS, CONCRETE and pool repairs. Free estimates. Phone Ken 478-0504 evenings only.

Home Improvements

SOMERSBY
Manufacturers of custom millwork wood windows, frames and doors. Finished lumber and mouldings, sanding and resawing. Now open Saturdays 9-12. Cr. Hillside and Bridge 388-6645

LET GEORGE FIX ALL YOUR home improvements, carpentry, plumbing and electrical, very reasonable, work guaranteed, bondable. Call anytime. 595-7834.

36 BUSINESS SERVICES AND DIRECTORY

Home Improvements

BATHROOM REMODELLING and all renovations, 20 years experience. Call John 385-2062.

Insulation

SAVE MONEY ON YOUR heating bills this winter. Insulate with K19. For your free estimate, advice on federal grant and finance call Stu, days or 383-3067 evenings. White Heather Enterprises. Approved for B.C. Hydro financing. All materials C.M.H.C. approved.

SAVE ON RISING FUEL COSTS year round by updating your present insulation. For a free estimate plus information on Government grant and government loan call Global Interiors. At 478-0480. Registered insulator with B.C. Hydro. All Material CMHC approved.

Landscaping

BARKER LANDSCAPING LTD.
Qualified design services; expert workmanship; lawn specialists; anything in fences; rock retaining walls; pools; competitive prices. 595-8323.

CREATIVE LANDSCAPING
Call 477-7882 (if no answer call 652-3241)

479-6112
4 BROTHERS—ALL AREAS
FREE ESTIMATES ANYTIME
New lawn preparations, seeding, rototilling. Bobcat service.

SAANICH LANDSCAPING
Fireplaces, driveways, side walks, stone walls. Complete landscaping for lowest price. 479-6490

LANDSCAPING AND MAINTEnance. Quality stonework. Reasonable rates. 388-4923, 477-1645.

Moving

MOVING?
J&L
MOVING AND STORAGE LTD.
Full storage facilities, boxes supplied at cost, residential or commercial. Hourly rates or firm price. Piano moving a specialty. Big or small we guarantee all. 388-9323 8am-5pm 6 days a week.

DRUM CARTAGE
Moving & Storage. Free estimates. Fully guaranteed. Hourly and delivery rates.
383-9861

FRANK'S DELIVERY
Local moves, pickup and delivery service. Small truck two Men $16 per hour, large truck two Men $18. 382-5275. Office hours 8-5 6 days per week.

SMOOTH MOVER
Furniture and appliance cartage. Efficient, reasonable and safe. 385-0731.

AARDVARK
Need something moved or delivered? Expert, quality, work for less. Insured. Office: 383-0625, 8-5 daily.

TRUCK AND DRIVER FOR hire, hauling freight and moving furniture. 384-4676. Ask for R. Murray.

MOVES AND DELIVERIES. Experienced, efficient, insured. Eugene's. 383-3528, 595-7753

DEHOOG PIANO MOVERS, "For more than 40 years" Professional service. 382-6012.

FLASHBACK CARTAGE, household and apartment moving. 385-1733, 388-6275 pager 607

Masonry

25 YEARS' EXPERIENCE, ALL types brickwork, phone Doug anytime. 479-5975.

ALL TYPES OF BRICK, BLOCK, fireplace facing, screen wall fences. call 598-1618

FIREPLACE SPECIALIST
20 years experience—479-5075

Miscellaneous Service

HAVE YOUR HOUSE CLEANED for the holidays or bi-monthly by reliable "Whirlwinds" 2 women teams, available now. Whirlwind Housecleaning. 479-4342.

SAWYER SHARPEN SCISSORS 840 Fort St. 388-6228

Plumbing and Heating

DAVID'S PLUMBING
Emergency service, HW tanks, plumbing repairs, sewer cleaning. 386-8881.

WILLIAMS PLUMBING
24 hours emergency plumbing. Renovations, 386-9615.

ANY TYPE OF PLUMBING reasonable rates, reliable plumber. 24 hour service. 477-5742.

REPAIRS AND RENOVATIONS, 18 yrs. experience. Low rates. 24 hour service. 652-5813, 383-6788.

HOUSEHOLD PLUMBING Major, minor repairs, fast, reasonable. References. 478-1841.

PLUMBING DONE, HOURLY or contract. 652-9927.

Painters and Decorators

ISLAND DECORATORS
Painters, Paper Hangers
Spray Painters
Plaster Repairs
Gyproc Filling
383-9059 Eves. 595-7103

CLARK AND PATTISON PAINTING CONTRACTORS LTD.
Specializing in sand blasting, spray painting, wall coverings and special coatings.
"We Cover The Island"
Victoria 384-8831 384-0443
Nanaimo 754-9321
Courtenay 336-2296

BROTHERS PAINTING AND DECORATING
Free appraisals, cost consultant. All types of painting. All types of repairs. Commercial, farm, residential. Lowest rates. Terms. Work guaranteed. 383-8112.

WHITE HEATHER ENTERprises. For all your painting, decorating and drywall needs. Old country tradesman. Lowest rates. Special rates for Old Age Pensioners. For your free estimates call Jim, 383-3063

DOWSON PAINTING CONTRACTOR, RESIDENTIAL COMMERCIAL WORK GUARANTEED. Free estimates. 385-6042.

IF QUALITY AS WELL AS price is important. Call Specialty Painting at 595-4424 for a painting estimate. Fully QUALIFIED with solid REFERENCES!!!

WESTERN TEX-COATING LTD. All types painting done well. 595-1233.

PAINTING AND DECORATING, reasonable rates, satisfaction guaranteed. Terms. 595-4905, 479-2473.

EXP. ENGLISH PAINTER
Int. and Ext., 36 yrs. exp.
Paper-hanging, Minor Repairs
Free Estimates. 478-1810

QUALITY PAPER HANGING and painting, immediate service, low rates, free estimates, 478-0992.

INTERIOR EXTERIOR DEcorating specialist, free estimates, Joseph 384-8929.

SEMI-RETIRED, QUALITY work, Albert Roberts, 388-5651.

36 BUSINESS SERVICES AND DIRECTORY

Plasterers

FRIEDRICH PLASTERING and stucco. Patching specialists, older home "renewal." 656-2064.

COLEMAN PLASTERING
Quality lath and stucco. 478-9976.

CEILING SPRAYED, TAPING, stucco repairs, no-job small. 477-9498.

STUCCOING AND PLASTERing. Ask for Jim. 478-1118.

Photographers

CHRISTMAS PHOTOGRAPHS, 2 day service. Portraits or scenes, reasonable rates by Carmen C. Rudd, 383-1484, 479-6005.

Roofing and Siding

IRWIN INDUSTRIES. Solid vinyl siding, soffit 5" continuous gutters. Free estimates. 382-5154

ALL TYPES OF REPAIRS AND roofing. Phone Central Sheet Metal 478-1814.

PARKER JOHNSTON LTD.
1855 BLANSHARD. 382-9181
"Roofing Victoria Since 1935"

Sundecks

DURADEK
Vinyl Sundeck Floor Covering
478-0641

WESTERN TEX-COATING LTD. New or old sundecks. 595-1233.

Tailors

SUPERIOR VALET SERVICE, alterations, drycleaning, suit tailoring, mess dress, formal wear, pensioner rates. 616 Admirals 383-3211

OAK BAY TAILORS
Tailoring, alterations, ladies and mens quality leather alterations. 1826 Oak Bay Ave. 598-4131

BRITISH CUSTOM TAILORS
1311 BLANSHARD 383-2632

Tree Service

CUSTOM FALLING & TOPping. "Oak Tree Specialists." Fully insured. 385-7013 anytime.

CUSTOM FALLING & TOPping. "Tree Specialists." Fully insured. 385-7013 anytime.

BIG WIND TREE SERVICE
low rates 388-6115

Upholstery

ACE UPHOLSTERY
477-0455
Quality workmanship. European craftsman. Free estimates.

UPHOLSTRY DONE AT REAsonable prices, free estimates. 385-5628.

Window Cleaners

BARRETTS RESIDENTIAL window cleaners, 3358 Glasgow Avenue. Phone 383-2353

BARRETTS RESIDENTIAL window cleaners, 3358 Glasgow Avenue. Phone 383-2353

38 TRAVEL

****

WARDAIR
ABC
CHARTERS
-LONDON
-PRESTWICK
-MANCHESTER
-AMSTERDAM
-FRANKFURT
CALL NOW
For Information And Confirmed Reservations
TOTEM TRAVEL
Hillside 595-1181
Mayfair 386-3277
Duncan 748-2594
Pt Alberni 723-8138

****

MAUI—BEACH FRONT
DELUXE 2 BEDROOM, FULLY FURNISHED CONDOMINIUMS. PLENTY OF RECREATION AND MILES OF SANDY BEACH. WEEKLY AND MONTHLY RATES — AVAILABLE APRIL. BOOK EARLY. 383-4124.

MINI HOLIDAYS
To Reno or Las Vegas
2, 3, or 4 nights from Victoria
WHITTOMES TRAVEL
1111 Blanshard St. 388-4271

LEAVING FOR OAHU ON Jan.20,1979. Parties interested in buying or selling condo in Waikiki and Hawaii Kai, please contact A. Landen, (R.A.), General Delivery, Victoria, B.C.

MAUI, NAPILI SHORES REsort, 1 bedroom, deluxe apartment available January 15th to 29th, April 9th and on. $45 a night. 479-8888 Monday to Friday after 6.

HAWAII — $499
14 nights — air and hotel
Western Travel Service
729 Johnson 382-6160

MAUI AND HONOLULU, condos available for winter, 479-8888 Monday to Friday after 6.

WAIKIKI, ONE BEDROOM condo. Book now for Spring and Summer. 598-6566.

MAUI
Wish to purchase condominium in Maui. Please phone 595-3463.

39 PERSONALS

SINGLE MALE, FORTIES, CONsiderate, discreet, seeks well built type women or couples for encounters, social outings, travel. Picture and phone number if possible in discreet letter. Victoria Press Box 699.

ALONE FOR CHRISTMAS? SO am I, and I don't like it. Lets get together. I'm 50, divorced and would like to meet you if you are a lady to 45, and willing to meet a new man. We'll see where this leads. I'm open to suggestions. Phone number please, not much time left. Victoria Press Box 718.

AS WE WILL BE AWAY FOR Christmas, we would like to take this opportunity to wish all our friends and relatives a Merry Christmas and Happy New Year. Donation made to the Colonist 500 Fund in lieu of cards. Ken, Barbara and Dawn Williamson

MAKE NEW FRIENDS WORLDWIDE! Join famous international penpal club! For exciting free details, write today to: Five Continents Club, Waitakere, New Zealand.

SINGLES SCENE CLUB PROVIDES ACTIVITIES FOR SINGLE PEOPLE. Dances, hikes, badminton, ski trips, etc. 384-4984 or 479-6050. See our ad in todays coming events.

"MICHAEL WAYNE BROWN, attended Victoria High, at UVic in 1964, or anyone knowing his whereabouts, please write, Victoria Press Box 691.

YOUNG CHRISTIAN WIDOW has a nice son, 7 years, would like Christian big brothers 25-45 for activities etc. Victoria Press Box 606

ANYONE 23 TO 35 WITHOUT plans New Years Eve, inviting you to a house party, to meet some new people. (BYOB). Victoria Press, Box 723.

DOES IT FEEL LIKE EVERYthing is going wrong? It may help to talk about it. Call NEED Crisis Line - 386-6323.

LONELY DISTRESSED DIScouraged. For assurance — encouragement Dial A Prayer. 595-3635.

ATTRACTIVE LADY, BLOND, 50, would like to meet gentleman, 45-60, for friendship or matrimony. Victoria Press, Box 726.

COUPLE MID FORTIES would like to meet couple for mutual enjoyment. Victoria Press Box 727.

WHO CARES IF YOU ARE pregnant? Birthright does. Phone 384-1431.

THANK YOU TO ST. JUDE FOR favour received. Lorraine.

40 BUSINESS PERSONALS

HAVE AN OLD FASHION CHRISTMAS
at the Flying U Guest Ranch, X country skiing, miles of groomed trails. 100% American Plan (all meals). For more information please write or phone.
FLYING U GUEST RANCH
Box 69,
70 Mile House,
B.C., V0K 2K0
Phone, 112-456-7717

TRUE PSYCHIC
Clairvoyant, spiritualist, E.S.P. Powers, Medium, Life Diviner, Astrologies, full life readings, past, present and future cards, palms, head, and spiritual reading can reunite the separated and divorced. Call collect for appointment 437-0908 438-7886 anytime. Special Sunday readings.

PORTRAITS
for Christmas
by T. AndriessenBooth
in pencil, charcoal, pastel, oil.
598-1358.

ELECTROLYSIS
Unwanted hair removed safely. Reduced rates, free consultation. Mary's Electrolysis Suite. 383-2528.

BARTENDERS COURSE
At the Red Lion Inn. Registering now for a 6 week special course which will make you a competent bartender. Phone 595-4670 between 2-9 pm.

MELODY MESSAGES
We will deliver your message personally in song or verse. Birthdays, anniversaries, apologies, farewells, get wells, carols etc. Call 388-4467 or 383-8389.

HEATED POOL
Semi private with sauna, limited availability. Queen Victoria Inn. 386-2812

HYPNOSIS THERAPY
For relief from NERVOUS TENSION, ANXIETY. Call 382-4092 before noon.

COOKING & BARBEQUING
FIRE SIDER
See classification 60

TEACUP, CARD READING, handwriting, horoscope and numerology. Please phone for appointment. 383-9394.

SHARED VEGETARIAN household wishes to join forces with same for bulk food buying. Call Caron or Terry at 385-5340.

FLY SCREEN PATIO DOORS, quoted, fitted, winter quotes, old established. H. I. Duncan Ltd. 385-4258

DIVORCE PAPERS, DOCUMwents, term papers, manuscripts, etc. Expertly typed. 386-9617

ROAN SOUND PRODUCTION. Tape Duplication, Recording Services, Weddings, meetings, etc. 384-6110.

CONVERSATIONS UNLIMITED Confidential appointment. 479-0097.

LONELY? WRITE EMILY Quest Friendship Bureau, P.O. Box 5220.

MRS. PAYN-JONES, TRANCE medium, questions answered. 386-3603

QUAL. MASSAGE THERAPIST B.C. Reg. Eur. trained. Ph. 987-1225 N. Vancouver.

PROFESSIONAL TYPING
Resumes, essays, letters, etc. Phone for quotation 383-3719.

PORTRAITS $15
Great for Christmas. Phone Charlotte at 386-3894.

A SKETCH OF YOUR HOUSE
Still a possibility for Christmas. 383-9732.

CARD READING IN DEPTH
652-1765

42 EDUCATION

TUTORING— PROFESSIONAL help by experienced teacher. French, math, new and old methods. 598-2331.

TUTORING BY FORMER teacher, 477-6533

60 FUEL

GREATER VICTORIA HARDware Building And Fuel Supplies Co-Op. INSULATION. R12-15" $12.34 bag $137.03 per 1000 sq. ft. R20-15" $11.31 each $226.28 per 1000 sq. ft. R28 16" $11.26 each. $301.35 per 1000. Home built before 1946? Can give very low interest credit until $350 Federal Chip Insulation Grant arrives. We install cheapty. 388-9276.

FIRE SIDER
Use your fireplsace to heat and cook. Save on bills. Enjoy indoor barbequing this Christmas. Fully adjustable and removeable, delivered and installed $24.95 388-4413 anytime.

Stay Warm With Us
Caught up on orders. Quality alder firewood. Full cord with free cedar kingling $60. ½ cord $35. Split and Delivered. Prompt Service. 642-3863

BEAVER FUELS
Full cord Alder, 1 year seasoned, $65, 3 months seasoned, $60. Presto Logs 120, $24; 240, $43; 480, $83. 479-4325.

CHRISTMAS FIREWOOD FOR sale, $40 per bulging ¾ ton pickup load, split and delivered. Phone 382-0935, 388-7761 or 386-3670.

60 FUEL

$30 A CORD
U-haul, u-split, newly cut fir, $23 pick up load, $10 trunk load. No cheques, COD. 478-8770

FIREWOOD FOR SALE
Dry seasoned alder, any length, split and delivered, $70 cord. Orders taken 478-2697.

PRESTO LOGS, 240 DELIVERed, $44; Eugene, 383-3528, 595-7753.

ONE YEAR SEASONED alder, $45, split, immediate delivery, 598-2185.

ALDER ½ CORD, SPLIT AND delivered, $30, unsplit, $25, call between 7-9PM, 478-4592

PRESTO LOGS, 426 WILLIAMS St. Open 24 hours.

QUALITY ALDER, $50 A CORD, split and delivered. 477-3556 anytime

ALDER $50 FULL CORD, SPLIT and delivered. 478-3767.

SEASONED ALDER FIREwood, phone after 5, 642-3218.

63 TIMBER

WANTED TIMBER
FELLED, BUCKED or STANDING
Fir, Cedar or Hemlock
Ideal Sawmill Ltd. 385-0441

APPLICATION # 4091
Cypress sawlogs
Vol: 8,918 cu.
Log Average: 33
Location: CME Nine Alley

For further information, contact Metropolitan Trading, 1520-625 Howe Street, Vancouver, 685-5204

PRICES ARE HIGH
We will pay to 75% of market value for standing or felled timber, selectively logged. Also contract Load and haul.
Beaver Lake Timber
383-3065

TIMBER WANTED
STANDING OR FELLED
TOP PRICES PAID
CUSTOM FALLING
385-7013

WANTED: Standing, felled, timber, selective logging, land clearing and bulldozing.
ELK LAKE TIMBER
658

70 MUSICAL INSTRUMENTS

TEMPO TREND Studios Ltd.
410 Burnside E. 384-2111

SPECIAL Christmas Specials
ENDING DEC. 20
2 for 1 String sale on all strings.
HAGSTROM SCANDI SUNBURST Reg. $749 Special $575
HAGSTROM PRECISION BASS reg $749.50 special $575
TARO STRATOCASTER COPY reg $285 Special $200
F-85 FENDER ACOUSTIC reg $455 demo model $275
CRAMER DMZ 2000 with case reg $850 special $650
OVATION CLASSIC Reg $639 special $339
OVATION CUSTOM BALLADEER reg $669 special $495
UNIVOX SUPER FUZZ PEDAL reg $89 special $49
BILL LAWRANCE PICKUPS (reg silencer) reg $67 Special $50
HEAVY DUTY SILENCER reg $86 special $66
MAESTRO ECHOPLEX reg $630 special $395
ARTLEY FLUTE #18-0 reg $310 special $245
FWS PEARL DRUM SET reg $1650 special $1100
LESSAGE PIANO Reg. $2050 special $1695

WE AT NELSON'S MUSIC, WISH TO THANKOUR CUSTOMERS FOR THEIR PAST YEAR OF PATRONAGE.

WE LOOK FORWARD IN CONTINUING TO SERVE YOU WITH THE LARGEST SELECTION OF MUSIC SUPPLIES ON THE ISLAND.

FROM THE MANAGEMENT AND STAFF.

NELSON'S MUSIC
1315 Government 385-9728

CHRISTMAS SPECIAL
The Wurlitzer 305 organ is easy to buy and easy to play. Only $895.
Scott PIANO & ORGAN
Blanshard at Johnson
386-2434

Baldwin Music Gallery
STANDARD FURNITURE ON YATES STREET
388-4034

HAVE A MUSICAL CHRISTMAS
Brand new arrivals. 2 keyboard organs with memory chord, automatic rhythm and many other features. $1195 and $1395.

WHAT BETTER TIME THAN AT CHRISTMAS TO DELIGHT YOUR FAMILY WITH A NEW ORGAN FROM GALANTI.

Vancouver's oldest and largest piano and organ dealer established 1963, offers you quality, value, lessons, music course, delivery plus a SEVEN YEAR electronic parts warranty. Drop in and see us.

CASCADE PIANO & ORGAN
In Hillside Mall
595-4124

EATON'S
Specialists in
HAMMOND ORGANS
For Over 20 Years
Four Teachers Available
Use Your Eaton's Account
Main Floor Eaton's Home Furnishings Building

FIRST AGAIN
with some of the best sounds in Rock & Roll! The new M-M ELECTRONICS stereo mixers, power amps, and electronic crossovers.
Also the new IBANEZ MUSICIAN E.Q. guitar, with pre-amp and tri-sound pick-ups.
More Marshall and Hiwatt amps every week at
SOFT SOUNDS MUSIC
2031 OAK BAY AVE.
598-1574

CHRISTMAS SALE
New stock of guitars and band accessories just in.
GUITARS from $59.95
CASES from $12.50
STRINGS $5.95
BLESSING flutes, clarinets and trumpets $179.95
PLENTY OF STOCKING STUFFERS
PAMUS
MUSICAL INSTRUMENTS
1108 Blanshard (at Fort) 386-8475

UPRIGHT GRAND BY MASON & Risch. Mahoganv. Excellent condition. $1100. Phone 477-1460.

ORGAN HEATHKIT, THOMAS Californian with rhythm, new $3000., $1395. 474-2929.

SOLID SILVER FLUTE FOR sale. Asking $275. Phone 385-0057.

12 BASS SAPPHO PIANO ACcordian $30. 122 bass Camillo piano accordian $165. 479-4815.

PIPER HAMMOND ORGAN, books included, new condition, $1500 or offers. 658-5440.

ALTO SAX, LIKE NEW, $285. 1/2 size violin and case. $85. 477-7094.

WURLITZER ORGAN MODEL 4460, 2 manuals, 25 pedals, Leslie speaker, $2250. 656-3720.

GUITAR, 12 STRING, TAKAMI, $150. 6 string Mandez, $125. 592-0592.

CAMCO DRUMS, WORTH $900, selling for $400. 384-3188.

70 MUSICAL INSTRUMENTS

CONN DELUXE CAPRICE organ, model 464 like new, replacement value $4800. Sacrifice $3600 or best offer. 246-9813.

GOOD SELECTION OF NEW and used acoustic and electric guitars. Universal Trading Centre, 584 Johnson St. 383-9512.

EPIPHONE ACOUSTIC GUITAR with case. Copy of $1300 Gibson J200, $450. Victoria Press Box 613.

JUST IN TIME FOR CHRISTmas carols, electric Phillcorda organ, beautiful condition, hardly used, $450 or best offer. 477-5645.

GREAT FOR BEGINNING drummer, 3 piece drum set plus hihat and crash cymbols. Good condition. $150. 477-8336

PEARL DRUMS, PAISTE CYMbals, phone 382-2324, ask for Howard 6-7 pm.

YAMAHA BK-4B ORGAN, FUN blocks, automatic rhythm, $850. 479-3181.

SMALL UPRIGHT FRENCH Pleyel piano. Best offer. 388-3174 work or 592-0913

NEW GUITAR, PERFECT FOR Xmas, excellent timbre, $40. 479-7653.

1977 FENDER TELECASTER with case, mint condition, offers. 382-7773.

2 HAMMOND ORGANS, $995 and $1,495 with Leslie speaker and rhythm. 598-8229.

HARMONY 12 STRING GUITAR, U.S. made, early 60's, $100. 656-7191.

WANTED: USED PIANO, ANY condition, for our families Christmas present. 382-7358.

CONN ORGAN WITH BENCH and music, rhythm attachment, $900. 385-2903.

TRAYNOR SPEAKERS AND head, drum kit, excellent condition. 652-2039

SILVERTONE 72 BASS CHORD organ, excellent condition, $175. Call after 5. 382-2691.

THOMAS ORGAN, MODERN, very little used, good condition. $450. 656-5088.

SET OF ROKKOMAN DRUMS, metalic silver, excellent condition. 479-0116

ORCANA ORGAN, 12 CHORD, plus flute, strings, vibrato. $80. 477-1774.

YAMAHA PM400 MIXER, EXcellent condition, worth $1300, sell $775. 595-5505.

ROUND-BOTTOMED MANDOlin; 15-bar Oscar-Schmidt Autoharp. Both as new. 592-4815.

PIANO AND BENCH 386-0820

FLUTE, ITALIAN PRESTIGE, good condition. 386-1003.

SIX PIECE SILVERTONE BEginner's drum set. $125. 477-3354.

VIOLIN 3/4 JEAN RENARD, student model. $75. 477-0809.

FLUTE LAFLEUR BOOSEY and Hawkes, new, $125. 477-0809.

CONN CONCERT FLUTE, $90, 721-3867.

5 PIECE DRUM SET, SUITable for beginner. $75. 477-2933.

ORCANA CHORD ORGAN. AS new. 595-3859.

MASON RICH PIANO, $995. Must sell. 479-3903

SUZUKI VIOLIN SET, 3/4 SIZE. Like new. $100. 477-9213.

WANTED: METRONOME, phone 382-0874.

MENDELSSOHN UPRIGHT piano, $800. 479-4605.

PIANO WANTED, PHONE 384-3935 or 479-0175.

90 WATT UNIVOX AMP, ALmost new, $275. 388-5646.

CONN CAPER ORGAN, AS new, offers. 382-5037.

WURLITZER ORGAN, 1978 model, sacrifice sale. 478-8498.

ORANGE 120 WATT COMBO, $675. 384-0775.

UPRIGHT PIANO, $850 658-1153

71 MUSIC TEACHERS

Castle Music in Cedar Hill Mall
$5 PER LESSON
most instruments
CHRISTMAS SPECIAL
Buy any guitar — get 1 month FREE lessons
SALES — SERVICE — RENTAL
477-7625

LESSONS and SERVICE
MOST INSTRUMENTS
BERNIE PORTER Music
725 CALEDONIA 382-9542

LESSONS IN PIANO, FREE bass and accordian by experienced teacher in Colwood/Langford area. Reasonably priced. Some accordians for rent. 478-6034.

GREAT CHRISTMAS GIFT idea, 4 free lessons with purchase of 120 bass Hohner accordian, both for $100. 478-6034.

PIANO LESSONS FOR BEGINners and intermediate will be given by Cynthia Sturgeon. 388-6325 between 7-8am, 7-9pm

77 MOTORCYCLES

MOPED, '78 HONDA, ALMOST new, $325, helmet included. 478-6368.

78 HONDA TWINNSTAR, 72 350 Kawasaki, both with low mileage. 598-1262.

CRAVEN LUGGAGE SET OF 3 for BMW with rack. $150. 656-4479.

1975 HARLEY DAVIDSON Sportster, good condition, new engine with stroker kit. 592-2521.

1974 80CC YAMAHA TRIALS, good condition, reliable - phone 656-4548

1974 YAMAHA 80GT, $195. Honda CB100, $250. Good condition, phone 479-8580.

'77 YAM TRAIL BIKE, ENDURO 100, excellent condition. $600. 478-6886.

1973 HONDA CB100, EXCELlent condition. Best offer. 385-0092.

LOWRIDER CUSTOM CYCLE LTD.
NEW, USED AND OBSOLETE HD parts. Canadian distributor for S&S, Andrews, Phase III, L&R 5 speed. Used 74 motors, trannys, frames and wide glides. Leather gloves on sale. 384-4422

'77 TY 250, GOOD CONDITION, 479-2564 after 5:30 pm.

77 YAMAHA 125DT, EXCELlent condition. After 4, 384-0968.

HONDA 55 TRAIL BIKE, EXcellent shape. 652-4347.

1975 SUZUKI GT 550, TESTED, great shape. $675. 385-0375.

77 SUZUKI TS100. 1970 HONDA 100. 652-3046.

76 HONDA MR50, EXCELLENT condition, Offers. 658-8088.

1970 TRIUMPH 650, TRADE FOR pickup or small truck. 656-4745.

MINI BIKE, $115. PHONE 383-0109.

77 MOTORCYCLES

WINTER SPECIALS
BARBER Wax cotton suits. Reg. $239.95 Special $179.90
CALAFIA Fairings (500,-550,750 Honda only) Reg. $395 Special $279.
KONI Shocks (most Honda & Yam) Reg. $129.95 Special $79.95.
TORQUE Rear carriers (Honda & Yam-76) Reg. $59.95 Special $29.95.
IMPACT DRIVERS Reg. $21.95 Special $13.99.
LEATHER JACKETS From $89.95.
UNIVERSAL Rear carrier & Backrest Reg. $79.95. Special $59.95.
INOU Full Face Helmets Reg. $54.95 Special $39.99.
MX Gloves From $14.95.
MX Jerseys From $14.95.
PLUS MANY MORE
Accessory Specials On Now

P.S.
check our "50% Off" Box of accessories. You'll be surprised what you'll find.

SUPER SPECIAL GRIFFIN HELMETS
Reg. $26.95
Special $18.88
MULLINS MARINE SALES LTD.
382-1928 D-00365A
925 Yates St.

DON'T MISS THIS 2 WEEK TRAIL SALE
Brand New
78 & 79 YAMAHA'S

79 GT80MX	Reg. $709	SPECIAL $649
79 YZ80	Reg. $859	SPECIAL $789
79 MX100	Reg. $909	SPECIAL $839
79 MX175	Reg. $1395	SPECIAL $1249
79 XT500	Reg. $2299	SPECIAL $2099
78 YZ80	Reg. $779	SPECIAL $729
78 DT125	Reg. $1189	SPECIAL $1049
78 DT175	Reg. $1339	SPECIAL $1149
78 DT250	Reg. $1579	SPECIAL $1399
78 TT500	Reg. $2019	SPECIAL $1799
78 TY175	Reg. $1339	SPECIAL $1159
78 TY250	Reg. $1629	SPECIAL $1389

(Prices include freight & P.D.I.)
SALE STARTS SAT. DEC. 9. ENDS AT. DEC. 23
LAYAWAY AVAILABLE
In Stock Models Only On Sale
MULLINS MARINE SALES LTD.
382-1928 D-00365A
925 Yates St.

GENUINE CHRISTMAS SPECIALS on METZELER TIRES

400-18 Trials	$39.95
400-18 Touring Special	$64.95
410-18 Touring Special	$59.95

Limited Quantities
BARBOUR
Waxed cotton suits Reg. $179.95 Sale Price $169.95
PLUS MORE AT
Open 9-6 Mon.-Sat.
Open 'til 9 p.m. Fri.
Victoria Honda
2851 Douglas 386-8364
DL01953A

POWERTOWN M.C.
Service to all Makes. Hi-Performance parts. 384-1249. D199169A. 614 Grenville.

REPOSSESSED
1-1975 Harley Davidson, 1000 cc Sportser, good running condition, has electric start and disc brakes. Now excepting bids. For more information call 385-2401, Mon.-Fri., 9-4 pm.

78 HONDA 750 Super Sport 4 cyl. optional seat and luggage rack. 4,000 miles. Like new Bargain!
DePAPE MOTORS LTD.
384-8035
779 Pandora, D-00264A

MOPEDS-18
Models. Test ride. Island Motor, 385-3515, 602 Esquimalt. D1920A.

1977 750 SUPER SPORT, LOW mileage, excellent condition, new tires, selling below wholesale price, need cash immediately. 478-3109.

FOR SALE-1974 KAWISAKI KS trail bike, just been rebuilt, excellent condition, $550 or best offer. 386-6604.

74 MX YAM, RECENT REbuild, $275. Sell or trade and money for Enduro. Also 71 DT for parts. 383-0272.

NSU 500CC MOTORCYCLE, SINgle cylinder, dual exhaust with unassembled sidecar. $1000 firm. 743-2527.

PARTS FOR 1971 KAWASAKI 125cc. Also small trail bike in fixable condition, cheap. 383-1451.

1970 HONDA CB250, VERY good condition, electric start, 16,000 miles, $450, 721 Ralph St. 479-1887.

FREDERICK MOTORS
SUZUKI—KAWASAKI—BMW
616 Queens DL00834A 383-0823

HARLEY DAVIDSON
See us for special deals on 1979 models at
BROOKLANDS MOTORCYCLES
937 Fort 383-5926
DL 1271

77 MOTORCYCLES

LOOK!! HONDA TRAIL SALE
2 Weeks only Dec. 9 to Dec. 23.
78 & 79 MODELS

79 Z250RZ	Reg. $629	SPECIAL $579
79 CT70Z	Reg. $789	SPECIAL $719
79 XR80Z	Reg. $829	SPECIAL $759
79 XL125	Reg. $1379	SPECIAL $1279
79 XL185	Reg. $1539	SPECIAL $1399
79 XL250	Reg. $1839	SPECIAL $1699
79 XR250	Reg. $1939	SPECIAL $1789
78 Z50	Reg. $559	SPECIAL $479
78 XL75	Reg. $769	SPECIAL $699
78 XR75	Reg. $759	SPECIAL $689
78 CT90	Reg. $879	SPECIAL $789
78 XL175	Reg. $1339	SPECIAL $1139
78 XL350	Reg. $1789	SPECIAL $1599

Inc. Fr. & PDI.
LAYAWAY AVAILABLE
In stock models only on sale.
MULLINS MARINE
925 Yates St. D-00365A
382-1928 382-4515

1973 HARLEY SHOVELHEAD IN rigid frame, S+S Super, belt drive, $4500. Jack 382-4012.

78 BICYCLES

BUY, SELL, TRADE, REPAIRS. New and used bikes. Qualified mechanic operating own business. Lowest prices (Except buckled wheels). Open 8 a.m.-8 p.m.; Sun. 12-5 p.m. Reno Bikes, 2519 Gov't, 384-5514. Dealers: CCM — Raleigh — B.R.C. — Shields — Nishiki. Same day service.

OUR SALES ARE NOT WHAT we expected. So we're having an instore sale. Before you buy give us a try. You'll be glad you did. Oak Bay Bicycles, 1968 Oak Bay Ave. 598-4111.

LADIES RALEIGH 3 SPEED bike with saddle bag and basket. Excellent condition. $75. Boys 5 Speed Phillips with stand and carrier. $45. 383-9504.

MANS 26" APOLLO 10 SPEED, like new. $120. Boys 22" Apollo 10 speed, many extras. $150. Both in A-1 condition. Ideal for Xmas. 652-3552.

TWO 10-SPEEDS, $60 AND $75; Boys 5-speed, girls standard and girls small bike 6-8 years. All painted and reconditioned. 384-2197.

MUSTANG BICYCLE, $30; CCM 3-speed, $50; three tricycles, $16; 5-speed, $65; paper carrier, $5. Excellent condition. Repainted. 382-5095.

GIRL'S PEUGOT COLLAPSable 5-speed, excellent condition, $130. 595-2692 or 595-8930, Brenda.

BOYS CCM 500 RAMBLER SUIT 8-12 years. Girls 21" standard bicycle; both excellent condition 383-0758

THREE, LADIES 3 SPEED bikes, one 23" frame, two 20" frames, all in excellent condition, 477-5863.

GIRLS MUSTANG WITH HIGHrise bars and banana saddle in good condition, repainted. $35. 474-1687.

LADY'S FOLDING BICYCLE, girl's bike, boy's bike, coaster brakes. 721-3859

WOMANS BLUE APOLLO 5 speed bike, like new, $100. 382-9840 after 6.

TWO NISHIKI OLYMPIC 10-speeds, 1 year old, $200 each, with accessories. 479-4434.

TWO 3 SPEED BOYS DELITE bicycles, good condition, $40 each. 656-5683.

2 TRICYCLES 15" AND 10" wheels, $25 and $15. Babys scooter, $10. 592-6538.

BOYS MOTTO CROSS, SHOCKS front and back, nice condition, 658-8886.

BOYS 15" FRAME, $30. GIRLS 14" frame, $25. Good condition, phone 479-8580.

MUST SELL PEUGEUT 10 speed. Fully deluxe model, in excellent shape, $125 or best offer. 478-5217.

BOYS 19" APOLLO, EXCELlent condition, $70 firm. Please call after 1pm 384-8288

MUSTANG STYLE BIKE, large carrier suitable for route. $40. 382-1010.

FIVE SPEED BICYCLE, $95. Like new 3948 Cedar Hill X Road.

BOY'S MUSTANG 3 SPEED BIcycle in excellent condition $50. 592-6333

LADIES 5-SPEED 26" CCM make, A-1 condition. Asking $50. 385-5044.

GIRL'S TRIUMPH BICYCLE, 20" frame, near new, $70. 595-4248

CONVERTIBLE BICYCLE IN good condition, suit boy or girl, age 5 and up. $25. 595-4883.

APOLLO 10 SPEED. 592-2041 after 4 pm.

PEUGEOT 10 SPEED, EXCELlent condition. 384-6201

LADIES ORANGE APOLLO 10 speed. $100, phone 388-5763.

BOYS APOLLO TEN SPEED, excellent condition, $70 477-0833

GIRLS MUSTANG, LIKE brand new, $40. 592-0382.

MUSTANG BIKE FOR SALE, fair condition, $25. 592-4035.

BOY'S 10 SPEED, EXCELLENT condition, asking $70-$75. 388-5247.

TEN SPEED, MAN'S, 25", SEkine, red, new. 386-9479.

GIRL'S RALEIGH AND BOY'S 3-speed CCM. 595-0471.

21" PEUGEOT 10-SPEED, $50. 383-7061.

3 SPEED MUSTANG BICYCLE for sale: 595-8640.

GIRLS MUSTANG BIKE, FITS ages 9-12. $35. 592-0592.

80 BOATS and MARINE

MV "PROMISEWELL" 36' 8.5 ton A licence, fully equipped West Coast Troller, top condition, gas powered, $70,000. Squire Boat Brokerage, 384-3363.

HERRING LICENSE WANTED. Full payment in cash immediately. Write Post Office Box 1873 or phone 383-7664 and leave your telephone number.

38' TROLLER, FULLY-equipped in excellent condition. 3000 hours on 3-53 — $110,000. $17,000 dwn F.I.L. Island Marine, 479-8822.

17' DEEP V BOAT, WITH cabin, 100 horsepower Evinrude, completely rebuilt by Coast Power ($1,100) and Roadrunner trailer, first $1,800. 598-1709.

SIDNEY OUTBOARD STERNDRIVE
Mercury Sales and Service
2520 Beacon 656-3221

NAUTICAL GIFTS
SUNTIME YACHT SHOP
2403 Beacon Ave. Sidney 656-2434

80 BOATS and MARINE

THUNDERBIRD YACHT SALES
WESTPORT MARINA
Next to Swartz Bay Ferry
2075 Tyrron Road, Sidney, B.C.
MAKE YOUR CHRISTMAS WISH COME TRUE
A MILLION DOLLAR INVENTORY FOR YOUR SELECTION

79-2850 Bounty Twin	$44,900
78-28' Carver Twin	$44,900
78-31' Cruise-A-Home	$43,900
78-22' Sangster Blk-hd	$14,500
78-20' Sangster Blk-hd.	$12,995
78-22' Ranger-Sail	$11,900

Orders taken on '79 305s & 25' Buccaneers
SANTA'S XMAS LIST OF GOOD EXPERIENCED BOATS

45' Gulf Commander	$175,000
40' Cruise-A-Home Twin	$U.S.45,000
31' Cruise-A-Home Twin	$35,000
36' Trojan Tri-cab Twin	$65,500
35' Displ-Diesel Cruiser	$17,900
32' Classic Chris Craft	$23,900
32' Grenfell C/B Twin	$43,900
30' Pacemaker Cab-Cr tw	$21,900
30' Cab-Cruiser Diesel	$ 8,500
28' Luhrs C/B Twin	$31,900
28' Tolly c/b twin	$29,900
27' 7 Chris Connie	$15,500
27' Trojan '75 Chry. FWC	$23,500
27' Richardson Diesel	$ 8,900
26' Chris '56	$ 8,500
26' Telstar C/B FWC	$18,900
25' 50-'77 Sun Bridge	$17,900
24' 50-'75 Saratoga offshore	$11,500
24' Revel Craft Inboard	$ 9,700
24' Winner C/B 188	$11,900
24' Reinell C/B 188	$11,900
24' Reinell '76 Low hrs.	$13,900
23' Grenfell 6 cyl. Grey	$ 3,900
24' Bellboy HT 165 I.O.	$ 7,500
22' Fibreform C/B 188	$11,900
15' Sangster 50 HP/Tlr	$ 1,850

SAIL BOATS

47' Steel Twin Mast Diesel	$37,900
37' Steel Liveaboard	$55,500
35' Spencer '75 Loaded	$53,900
29' Tillicum Cutter	$12,900
26' Reinell OB	$11,900
17' McGregor and trl.	$3,495

CALL JOHN NEUFELD
DAY 656-5832 Eve. 656-3817

"It's The Service That Sets Us Apart"
USED MOTORS
OVER 60 IN STOCK
from 4 h.p. to 65 h.p.
HOURSTONS
14'-18' Outboard and I.O. Now In Stock
Limited number of brand new
78 JOHNSONS at SALE PRICES
all at
GIBSON
Powercraft Centre Ltd.
2520 Govt. St. (near Bay)
382-8291

BARNACLE YACHT CHARTER. A Xmas party cruise up to 10 people. 382-6633

12' FIBERGLASS BOAT WITH 5 horse power motor and ores and gas tank. Perfect condition, 479-4009.

SHIPMATE PRESSURE KEROsene stove, 3 burners and oven. Gimballed stainless steel, $400. 656-1543.

30' CHRIS CRAFT SEA SKIFF Express Cruiser. Large afterdeck, twin power, priced realistically at $16,900. 382-1568.

HORIZON STAINLESS STEEL boat heater, propellors for 100 hp Johnson, 80 hp Volvo, 120 hp Mercruiser, 592-1090 after 5:30.

1975 21' CAMPION V8 OMC, stove, fridge, TV, sleeps 6, 200 hours, offers or trades, 382-6211 or 382-2751.

1975 22' CAL GLASS, FLYING bridge, V8 OMC, depth sounder, TV, stereo, etc. Offers or trades, 382-6211 or 382-2751.

MV "MAKALA MIST", 37', "A" lic. Farrel built combination Diesel power. Asking $125,000. Squire Boat Brokerage, 384-3363.

25' ALBIN MOTORSAILER, 3 cylinder inboard diesel, FWC, depth sounder, CB, furnace. $28,500. 477-6440.

14'4" HOURSTON GLASS craft, 40 hp Evinrude and 4 hp Evinrude, 2 tanks and paddles, full top and trailer. 748-9489.

1972 ONAN MARINE 4 KILOwatt gas generator, good running condition, sacrifice $800. 652-5733.

38' TRUNK STYLE CABIN, 9 ton A Lic, excellent starter boat, full price $75,000. Island Marine, 479-8822.

14½ K&C WITH 45 HP OB, trailer, etc. $1750. On display at Victoria Boat Mart, 453 Head St., 383-3324.

HERRING FISHERMAN, 75' Seaworthy vessel, available as mother ship for Gill net Punt operation. 477-8780.

NEAR NEW 9.8 MERC MOTOR in excellent condition, less than 24 hours, and tank. Also 14' boat trailer. 478-3609.

McQUADES MARINE SUPPLY
For all your boating needs
1252 Wharf St. 388-4343

WANTED "A" LICENCE TONnage. Squire Boat Brokerage, 384-3363.

16' FAMILY RUNABOUT, choice of motors. Very seaworthy. 477-2805.

BOAT LETTERING A SPEcialty. Phone Ken Warner, 652-2007.

73 JOHNSON 40 HP ELECTRIC start, long shaft, good condition, offers. 382-0686.

16' TRI HULL STARCRAFT, center steering, 25 hps Evinrude, cover and trailer. 383-1741.

15'2" TRI-HULL WITH REbuilt 50 Merc, $2995. Call Robin between 5-8. 478-7149.

WINCH HANDLES, ALL STAINless steel, welded, $11. 8' fiberglass dinghys, row, sail or kit for $230. Booth Enterprises, 386-9622, 598-7238.

FIRST $100 BUYS 13' RUNabout, trailer and 18 HP motor, 4044 Magdelin St.

1977 20 HP EVINRUDE, COMplete with tank, excellent condition. $550. 478-8782 after 5pm

14' BOAT, MOTOR AND TRAILer, excellent condition, $350. 478-2160.

16' CLINKER, NEEDS WORK, $125. 5 horse Briggs, $50. 479-8770.

BOAT FRAMES AND PLANS for 25' motor cruiser. $500. 112-246-9297.

18" BOW ROLLER, $40. 6' CONvertible chesterfield, 3 drawers under, $150. 383-4357

16' FIBER OVER PLYWOOD, needs a little work. $75. Weekend 385-0162.

16' FIBERGLASS, FULL CANvas top, 50 HP Mercury outboard and trailer, $1400. 479-1705.

9' AVON RED CREST, NEW $900, one year old, sell for $600. 652-5733.

DONNA III 42' TROLLER, 15.38 ton lic. 110,000, fully equipped. Island Marine, 479-8822.

80 BOATS and MARINE

DJ YACHTS
WHERE THE PRICE IS RIGHT

POWER:	
14' F.G. RUNABOUT	$950
15' YACHT TENDER	$1,995
15' RUNABOUT	$950
17' BRANDLMAYR	$2,595
19' CAMPION H.T.	$8,650
19' FIBERFORM	$5,895
19' CHRIS CLASSIC	$4,795
20' LAPSTRAKE	$4,595
21' SEDAN CRUISER	$3,950
21' FIBERFORM	$10,995
24' REINELL	$11,895
24' BRANDLMAYR	$9,995
24' BELLBOY	$19,795
24' BAJA	$17,895
25' K & C CUSTOM	$32,995
25' SANGSTER	$14,895
28' SEDAN CRUS.	$10,895
30' CHRIS CLASSIC	$15,495
34' NEW DSL. TRAWLER	$69,900
35' DSL. TRAWLER	$54,895
38' TW. DS. TR. offers	$64,895
40' DSL. PELAGIC offers	$84,450
SAIL:	
16' COMET	$1,495
16' PETREL	$1,790
17' DAVIDSON & TRL.	$3,250
24' WOOD SLOOP	$16,495
25' HUGHES	$12,750
26' GRAMPION	$15,895
26' RAWSON	$9,890
26' WOOD SLOOP	$6,895
30' CLIPPER	$19,950
32' CUTTER	$31,995
38' LUDERS DSL.	$59,495
40' DSL. KETCH	$84,995
41' DSL. CUTTER	$49,950

For more information please call Joyce Omlid and Don White Bosun's Marina 656-5558. Randy Boyle — Oak Bay 598-3366.

CHRISTMAS SPECIALS
New and Used ZODIACS AVON METZLER SEVEYLOR Inflatable Boats
New and Used OUTBOARDS 2 HP-235HP From $50 and up
DISCOUNT PRICES on boats in stock
MOPED Bicycle Specials
Bulk Kerosene $1.00 Gal.
YANMAR Diesel
VOLVO I-O's
EVINRUDE
SUZUKI HONDA outboards
Under New Management
INFLATABLE Boat Centre
OAK BAY MARINE
Sales and Service
1327 Beach Dr. 598-3393

SAVE NOW ON LEFTOVER FISHIN MERC'S

78 4.5 HP	$495
78 7.5 HP	$695
78 9.8 HP	$849
1 only 77 9.8 HP L.S.	$819

HONDA 4 CYLCLE OUTBOARDS YEAR END CLEARANCE

7.5 HP S.S. Reg. $819	Sale $749
7.5 HP L.S. Reg. $839	Sale $769
9.9 HP S.S. Reg. $979	Sale $899
9.9 HP L.S. Reg. $999	Sale $919

LAYAWAY FOR XMAS NOW AT
MULLINS MARINE
925 Yates St. D-00365A
382-1928 382-4515

GIFTS
—Winches
—Compasses
—Tide books
—Atlas
—Sniffers
and much more at
Mercury Marine
800 Cloverdale
385-1457

28' EXECUTIVE
Twin 188 Mercruiser power, F.W.C., enclosed head and shower, heater, 2-way frig. 2 C.B. radios, VHF, sounder and stereo. Price reduced for immediate sale $36,900
GEDAR GROVE MARINA
"Located on the Highway just before Swartz Bay"
656-2580
The Home for TOLLYCRAFT in VICTORIA

PELAGIC
PACIFIC INDUSTRIES (1974) LTD.
a COMPLETE stock of
FIBERGLASS AND EPOXY MATERIALS
ZSPAR
MARINE PAINTS
428 E. Burnside
VICTORIA
386-1811 386-7814

DOUBLE EAGLE CAMPION
JOHNSON—ROAD RUNNER
bob whyte marine ltd.
SALES AND SERVICE
Corner Harbour and Resthaven
656-7286 SIDNEY
OPEN EVERY DAY
8:30 A.M. 'TIL 5:30 P.M.

55' C LICENCE EX FISH PACKer, Sounder, VHF, etc. $32,000 or best offer. 383-6040.

40 FT. DELUXE CRUISING cutter, Dutch built, 1977. Victoria Press Box 722.

12' BOAT AND TRAILER, 35 Merc outboard. 479-1177.

80 BOATS and MARINE

COMMERCIAL FISHERMAN
47' Freezer Troller, packs 40 ton Herring. Brand new. Order now for coming season. Tonnage available. Ray Mason's Island Marine.
479-8822

HARBOUR MACHINE LTD.
CHRYSLER — VOLVO
Marine gas and diesel engines
Complete Propeller and Shaft repairs
One day service when necessary
Custom Machine and Welding work
31 Erie Street 383-6555

SIDNEY PROPELLER & MARINE POWER LTD.
Sales and service on:
Volvo Penta Diesal
Farymann Diesal
Espar Diesal heating
Michigan Propellers
One only X3K-14,000 BTU, rebuilt Espar Heater for sale. 656-3421

EXPLOSIVE
and toxic fume detectors for Boat and Motorhome. DETECTS—GAS, PROPANE, SMOKE, CARBON MONOXIDE, METHANE ALCOHOL and many other toxic and explosive fumes.
Available at most Marine and Motorhome dealers, or
AUDIOTRONICS ENT. LTD.
631 Fort St. 385-0911
$69.95.....$69.96

WE ARE DINGHY SPECIALISTS
And carry the largest selection in stock in B.C. Davidson, Livingston, Galleon, Haida, Hawthorne, Sportyak and many others. Cartoppers, too.
ALL BAY MARINA
2238 Harbour Rd. Sidney
(Open 6 days 8:30-5:30. Closed Mondays)

ACME BOATYARD
Dry storage and workshop space, now available. Low rates on haul outs and repairs. Our newly rebuilt ways can accomodate boats to 55' and 40 tons. Located at Van Isle Marina on Harbour Rd in Sidney. 656-4731. After hours 656-6551.

CANOE COVE
Yacht Sales
Open 7 Days a Week
656-5711 659-3918
Evens. 652-4386

DEKS OLJE
The new concept that easily and efficiently preserves and finishes your teak and other woods. Available at most marine stores.
Distributed by
VAN ISLE MARINA
2320 Harbour Road 656-1138

Allstate
MARINE INSURANCE
Excellent Rates.
Low deductibles.
HENDERSON REALTY 385-9741

We have numerous requests for all types of fishing vessels. We deal in tonnage. For fast hassle-free sale of your boat get our appraisal opinion
Ray Mason's ISLAND MARINE Commercial Vessel Brokers
C.F.V. Sales for Victoria
Call 479-8822

17'6" BAYLINER, LOW HOURS, depth sounder, CB with side bands, tac and speedo, canvas top, downrigger, Johnson 135, Evinrude 6, life jackets, bumpers, 2 speed winch, anchor, Roadrunner trailer, walk through windshield. Asking $5700. 656-5502, 656-3261.

BOATERS!
SEE OUR large display of appliances, plumbing and electrical supplies.
PEDEN R.V. LTD.
2855 Quesnel 386-3464
Behind Empress Pontiac Buick

SEACHEST MARINE SUPPLIES
Seafarer 3 depth sounders, $149. Force 10 heaters, $228. Brass keresone lamps from $22.50. 9732 First St., Sidney, 656-2421.

Tollycraft
LUXURY OFFSHORE CRUISERS
CEDAR GROVE MARINA
656-2580

RADIOS—SOUNDERS—RADAR VHF — Single Sideband — CB radio — Flasher depth sounders — Radar — Chart recording sounders — Sales — Service — Installation.
Ball and Shemilt Electronics Ltd.
1 West Brunside Rd. 386-9414

FAMILY CRUISER
28' shipyard built cabin cruiser. Fully equipped with sounder, CB radio and compass. Sleeps four plus. Good engine, low fuel consumption. Priced at $14,500. Call owner 479-8638.

Chrysler—Seagull
OUTBOARDS
Sales — Parts — Service
KEN PRASING EQUIPMENT
478-9313 934 Goldstream

HERRING
Have good troller and no herring license. Willing to invest money in licensed, skiff or gear. Any situation negotiable. 598-3694, 6pm weekdays.

LANDSEA 28' COMMAND bridge houseboat, very full inventory, liveable, all glass, dinghy, reduced to $17,900. On display at Victoria Boat Mart, 453 Head St., 383-3324.

"SANPIERRE" ONE VERY special brand new, diesel, 30' cruiser, Sabb twin FWC, 2 berth, W.C., asking just $10,900. On display at Victoria Boat Mart, 453 Head St., 383-3324.

28' FIBERFORM LONG CABIN command, twin 188 Mercruisers, 3 sounders, VHF, very clean, mechanically A-1, $24,900. View by appointment Victoria Boat Mart, 453 Head St., 383-3324.

WANTED WESTCOAST Troller, 40' or larger. Only well maintained boat considered. Between 7:30 am and 8:30 am. 478-1520.

USED OUTBOARDS
Great selection from 2 h.p. to 100 h.p.
GIBSON POWERCRAFT
382-8291

JOHNSON 140 ESL OUTBOARD, demonstrator, new warrenty, $2,700. 1975 Johnson 15 hp LS, little used, $500. Call Dick Chudley 656-3966.

24½' BAYLINER
Very clean, 225 h.p. OMC, inboard outboard, fully equipped with trailer, replacement cost over $25,000. Asking $12,500. 652-3223.

'74 REINELL, 19', 115 HP. 721-5290, after 6.

38' TROLLER, 12 TON 'A' LIcense. 478-6635 evenings

34 FT. DIESEL TROLLER, B LIcence to 1984. Phone 595-2594.

PACIFIC WIND 41' DELTAGA freezer troller. Owner, 478-1902.

BOAT TRAILER, FACTORY built, $300, 14-16'. 382-2965.

BLACK COD TRAPS FOR SALE 642-3896

81 SAILBOATS

Gypsy Yacht Sales
"BRITISH CO

92 SPORTING GOODS

MUNARI SKI BOOTS, CHILdren's size 13, excellent condition, $25; 477-3117

WO 80 CU.FT. SCUBA TANKS without valves, 3 years old $110 each. 386-3096

WINCHESTER AND BROWning shot guns for sale. New condition, 478-1125.

WINCHESTER 3030, CANADIAN Centennial limited edition, long barreled rifle, $250, 478-5787.

ROSSIGNOL SKIS, ST650-205CM, Look bindings, best offer. 479-2108.

ALMOST NEW ¼" WETSUIT and equipment, $250 or offers. 598-6454.

BOYS TRULINE SKATES, SIZE 6, as new, $15. Soccer boots, size 7, $4. 479-6993.

FULL SET LADIES LYNX TIgress golf clubs, right handed 478-6958.

SKIS, K2'S, 160 CM, TYROLIA 150's, $80. Rieker boots, 8½, $20. 595-7362.

BRAND NEW SET OF Snooker balls, $40. Mans size 34 ski pants brand new, $45. 477-7418.

BERETTA A300 SEMI-AUTOmatic trap gun. Excellent condition. 388-9574, after 5.

195 CM, 190 CM SKIS, WITH Marker bindings. Good equipment. 598-7741.

300 SAVAGE 4 POWERED Bushnell scope, strap and case, $225. 478-2821.

KASTLE 190 SKIIS WITH SOLOmon 404 bindings, $60. 4 pair ski rack, $15. 478-6127.

ONE PAIR LADIES ICE skates, size 5. Phone 478-1818.

SCUBA TANK. 382-3641

MUNARI RALLY'S SKI BOOTS, size 8½, as new, $40. 595-7177.

BRISTOL DIVING COMPRESsor, 2.5 C.F.M. 303 rifle with scope 386-1003.

GOLF IRONS NEW, TOP QUALity, 3 through pw, $200. 595-6053.

SKATES, BRAND NEW BOYS Bauer, size 7. 595-7062.

93 CAMERAS, SUPPLIES and PHOTO FINISHING

bill's photo supply

DOWNTOWN at 1672 Douglas 383-7443
LANGFORD at 800 Goldstream 478-2712
2047 Oak Bay Ave. 592-3122

THIS WEEK Featuring

Our newest store in Port Alberni.

OLYMPUS OM1 35 MM, IMMAcculate including case, 50 mm lense, 6" aluminum adjustable tripod, $350 firm. Reg. $480. Never been used less than three months old have receipts. Besler 23C II enlarger with Nikkon lens $400, reg. $475. Gray lab timer $40 reg. $52. Safety lamp $22 reg. $32. Also miscellaneous darkroom equipment available. after 7pm 478-4572

POCKET INSTAMATICS
REG. $19.95 ONLY $11.99
With Flash
REG. $59.95 ONLY $39.95
BINOCULARS 10x50
REG. $72.95 ONLY $41.95
Many new and used cameras to choose from.
Universal Trading Centre
584 Johnson St. 383-9512
OPEN THIS SUN.

PHOTOGRAPHY SCHOOL
Enroll now in a photographic course designed to meet individual needs and goals, small adult classes in a professional studio. Personal instruction. Svendsen's Studios Ltd. 477-7411. Classes will start February 6, 1979. 12 weekly sessions. Cost $125. Includes text book.

ZEISS MOVIKON
8B with 10 mm standard and 5 mm superwide Strenar. Speeds 8-64FPS. Titler and filters included, $35. 477-3843.

CANNON AE1, LIKE NEW, flash, power winder plus 28mm wide angle, 135mm telephoto, case, tripod, etc. Package $800 or sold separate, excellent Xmas gift. 383-2568.

FOR SALE; ARGUS 500 WATT automatic or manual slide projector complete with remote control and 45 Argus slide trays. In new condition. $125. Phone 477-6286.

PENTAX ME WITH MOTOR-drive, lenses, accessories. Like new. Must sell. Also, calculator TI-59 programable, with desk cradle printer. Great gifts. 384-9966.

HASSELBLAD 500 ELM & Magazine 80mm planar, 50mm Distagon f.4 150mm Sonnar f.4, Rolleiflex 2.8 plus accessories, sold as complete system only. Serious inquiries only please, 652-1292.

CANON 1014 ELECTRONIC Super 8, top of line movie camera, operating superbly after only 30 rolls. A $900 camera for half price. 479-7653.

BEAULIEU 4008 ZMII Super 8 camera with Schneider 1.8 6-66 zoom Piloton sync sound plus more. New $2000, your price $1200. Phone 477-7411.

E. LEITZ 8"X10" EASEL, 2 Graphic 23-roll film holders $40 each 5"x7" Studio camera Tessar Lens $175, Rolliflex 3.5 Tessar $150 382-1971

OLYMPUS M1 Body, case, hot shoe, evecup, $200. 477-3843.

TAKING SOUND MOVIES AT Christmas, save plenty on this new Sankyo XL255 camera. 479-6375.

city photo 1227 Gov't. 385-5633

SEE OUR SELECTION OF regular and specialty filters. ISLAND COLOUR LAB. 384-2242.

ASAHI PENTAX SPOTMATIC 11 with attachments and tripod $250 or offer. 595-8728

FUJICA AZ1, 43-75 MM LENS, polarizer and case. $400 firm. Wayne 595-7134.

CANON FTB WITH 35-100MM Tamaron SZ-38 zoom lens, $500. 652-5896.

PENTAX ME AND AUTO WINDer, with accessories. 479-0938 between 8-10 am.

WANTED: PENTAX SPOTMAtic also lenses for same. 592-6002.

NEW ASAHI PENTAX SUPER Multi colour lens and hood, 20mm, F-4.5, $150. 382-9582.

SUPER 8 MOVIE CAMERA, with zoom lens, projector and screen used very little. 474-2540.

FOR SALE: MINOLTA HIMAtic 7S, $100 firm. Call Paul 385-2915, after 6.

ROLLIE SL35 1.8X50, 2.8X135 lenses, complete with case, $230. 656-6239.

NIKKORMAT BODY, IMMACUlate. $200 or best offer, 592-6002.

MAMIYA REFLEX CAMERA for sale. 598-3968.

SUPER 8 MOVIE CAMERA, 8mm film, editor. 477-3750.

96 RANGES, STOVES and FURNACES

FOR RENT
Brand name MICROWAVE OVENS by the month. Homark Sales Ltd. 595-7111.

96 RANGES, STOVES and FURNACES

"NEW AND USED OIL SPACE heaters, also used oil ranges Gerry's Oil Burner Service — 642-5735."

WHITE ENAMEL WOODburning range, 4 rings, water heater, warming shelf, $175. Call 598-7846.

WOOD STOVE
Airtight brick line cast iron Norwegian box design, like new. $130. 385-5558.

SELF CLEANING STOVE, 2 months old, top line model, harvest gold, new $600 sell for $400. 652-5733

SIEGLER OIL SPACE HEATER, 50 gallon tank, stand, excellent condition, $200 offers. 383-0872.

24" ELECTRIC RANGE, EXcellent condition. $125. 382-5482 after 5 pm.

MCCLARY STOVE, $175 OR best offer. After 6:30 pm. weekdays. 598-7189.

WHITE KENMORE RANGE, 30", clock control rotisserie, excellent condition, $175. 652-5896.

MOFFAT 24" ELECTRIC range, automatic, top condition, 383-0758

WANTED - AVOCADO GREEN stove, good condition. 595-0224.

AVACADO WESTINGHOUSE double oven range, 385-7775.

COPPERTONE 30" ELECTRIC range, $120. 477-3022.

FRANKLIN HEATER. 479-5272

97 FURNITURE

MATTRESSES

LATEX RUBBER — Mattresses automatically adjust to variations in weight giving even support the full length of the spine. Latex is comfortable, cool, and non-allergenic.
"Q"-FOAM — is highly resilient foam that comes in a variety of density, which enables us to manufacture a mattress to the specifications recommended by many doctors.
We manufacture mattresses in odd shapes and sizes, with box springs to match, available in spring filled or solid base.
INVEST IN REST!
Open Fridays Til 9 p.m.
IMMEDIATE DELIVERY
Gregg Furniture
2300 Douglas 388-7365

DESPERATION SALE
All day Sunday. We are desperate for space, there will never be a better time to buy, sacrifice desperation prices, Regency chaise lounge $395. Matching Mr. and Mrs. parlour chairs $395 pair. Over 30 oak dining tables from $75. Brass china etc. Special desperation prices throughout the store, we're only a short 15 min. from town, 10 from Woolco, open nights and Sundays, financing avail. OAC, department store rates, also Chargex, Master Charge. Pete's Place, 786 Goldstream Ave. 478-6000.

LUNDS
Buy or Sell Your Furniture At Auction
386-3308

VILAS
Tillicum Furniture
Hillside Shopping Centre
595-3331
851 Johnson St.
388-6613

OUR NEW CONTAINER IS ALmost at our doorstep (in fact by the time this ad is out, it probably will be). We have no space on our floor to put it. It's our fifth container in 2 months, shipping mixups etc. We are desperate to move stock, 15 min. from town, 10 from Woolco. Pete's Place, 786 Goldstream, 478-6000.

PINECRAFT LTD. QUALITY ONTARIO PINE reproduction furniture. See it and get a catalogue price list at the Seaboard Show Home, 4308 Shelbourne, 2-4 p.m. Saturday and Sunday. Further information: 656-6207 after 7 p.m.

PEACOCK CHAIRS ON SALE, starting at $89.95. Great selection of inexpensive plant stands and end tables. We will be open Sunday, Dec 24th. Victoria's most unique wicker shop, Chula's, Market Square, 382-4931.

DINING ROOM, QUEEN ANNE style, antique, big table with 2 leaves, 5 chairs and 1 bead-chair, velvet rose pink covered, walnut with china cabinet, all brand new refinished. 595-4828, 1-9 pm. No agents.

BEDROOM SUITE, $350; STORage shelf, $10; Cogswell chair and footstool, $75; 2 seater basket chair, $90; mauve and green, 9 X 12 carpet, $100; 4 drawer wooden dresser, $75; Hollywood bed, $20. 592-0005.

COFFEE TABLE, LARGE; Lloyd stereo record player, radio, combination; wooden 5 shelf book stand, toaster oven, Morse sewing machine with cabinet, like new. 592-7358.

MUST SELL, HOUSEHOLD furnishings including chesterfield suite, stereo, colour TV, dining room suite and hutch, dinette, large oak desk, bookshelves, etc. 388-9126 after 5 pm.

SEE OUR LARGE SELECTION of unpainted rockers — table and chairs — desks — nite tables — chest of drawers, etc. All at sale prices. Echo Furniture, 704 View St., 384-2214.

SEE OUR LARGE SELECTION of chesterfields — tables and chairs — bedroom suites — mattresses, etc. We do sell for less. Echo Furniture, 704 View St., 384-2214.

WE CARRY A COMPLETE SElection of chest of drawers from $49.00. Dressers and mirrors, $49.00. Nite tables from $29.00, etc. Echo Furniture, 704 View St., 384-2214.

FOR RENT
Brand name MICROWAVE OVENS by the month. Homark Sales Ltd. 595-7111.

DOUBLE BED MAHOGANY, bookcase headboard, foot and rails, $55. Gold recliner chair, clean, suitable for recreation room, $35. 652-3154.

DINETTE SET, FOUR CHAIRS, $70; sets of four chairs, $15 each, or $75 for six. All in excellent condition. May be seen at 425 Quebec St.

KAUFMANN DINING ROOM suite, near new, large oval table, (2) extra leaves, (6) Cane back chairs, large 2 peice hutch. $1200. 658-5875.

GOOD SELECTION OF BOOKshelves — teak or walnut finish — Some with adjustable shelves. Priced from $39.00. Echo Furniture, 704 View St., 384-2214.

BED STEDS, SPRINGS, MATtresses, as a unit or separated, 3 double, 1 single-offers. Dinette table with 4 highback vinyl covered chairs, $70. 642-3740.

BED STEDS, SPRINGS, MATtresses, as a unit or separate, 3 double, 1 single - offers. Dinette table with 4 highback vinyl covered chairs, $70. 642-3740.

1 SINGLE RESTONIC BED, 72 X 39, clean, good condition, boxspring and mattress, legs, headboard, $50 complete. 656-3654.

TEAK BEDROOM SUITE, 6 piece, 2½ yrs. old, boxspring and mattress not included, cost new $3,000, asking $1,375. 656-7175.

97 FURNITURE

9 PIECE KNECHTEL DINING room suite, $875. 383-8529.

3 YEAR OLD TWEED COUCH, $150. O.B.O. 1 decorative 2 X 4' wood plaque, picture of sunset, $40 O.B.O. 598-1467.

TWO FRENCH PROVINCIAL Teak end table, stepped, approximately 26"x16", $150. Phone 598-4057 between 5-7 pm.

BRAND NEW, SOLID WOODS, wall or corner cabinets, walnut finish $398.00. Echo Furniture, 704 View St., 384-2214.

TWO TWIN BEDS, CHEST OF drawers, dresser, $300. One 7-piece dinnette, $200. Other household items, 652-1270.

ROUND TEAK DINING TABLE with two chairs, 4 older chairs, dark walnut buffet all in real good condition. 478-7622

MOVING, STUDIO LOUNGE, coffee tables, chesterfield set, corner cupboard, records and stand. 385-1869, 306-1125 Oscar.

HARDWOOD COFFEE TABLE and end tables, laminated, walnut, alder, mahogany and Imbuya. $125. 479-5216.

FRENCH PROVINCIAL CHESterfield and chair, excellent condition. 598-8682 after 5:30.

SOLID OAK MANTLEPIECE with mirror and side cupboards, $185 or offers. 385-3696.

BEAUTIFUL 9 PIECE SOLID oak dining room suite, excellent condition, $3500. 477-2022.

ONE PINE COFFEE TABLE, nearly new. Attractive Colonial lamp. 383-7074, 383-5309.

CHESTERFIELD, TWO CHAIRS and ottoman, excellent condition. $450. 478-2329

REDWOOD SINGLE WAterbed, 1 year old, asking $175. 477-3225.

NEAR NEW COMFORTABLE hide-a-bed, brown and orange plaid, queen size. 479-7195.

TWO TEAK 23½X23½X17½" high end tables, 2 for $75. 598-7908.

SIMMONS QUALITY TWIN BOX springs and mattresses, excellent condition. 652-4750.

SAVE $150, STYLISH CANAdian oak buffet. Moving must sell. 592-0024.

TWO SINGLE BEDS, GOOD condition, $50 each or best offer. 478-5487.

WHITE NAUGAHYDE CHESterfield for sale, will deliver, $100. Phone 478-9743.

DROP ARM LOVESEAT, LIKE new. Best offer. 385-2863.

FOUR SECTIONAL CHESTERfield, comfortable, in good to fair condition; pastel colour, goes with anything. $70. 656-6791 evenings.

DANISH ROLL TOP DESK, teak, $285. 592-3561.

HIDEA-BED, $100, DOUBLE size, rust colour. 595-2050.

HIDE-A-BED FOR SALE, $50. 383-9732.

GREEN KROEHLER SWIVEL rocker, 656-5949.

FURNITURE REFINISHING
Still time before Christmas, reasonable rates, museum trained with over 10 years experience. 598-2706.

98 TV. STEREO, RADIO SALES and SERVICE

5 YEAR WARRANTY
1978 20"
ELECTROHOME
COLOR TV
RENT TO OWN
AS LOW AS $22 per month.
NOTE: Rent to own available for any size, any make.
ALSO — we rent color TVs $25 per month — $10 delivery.
CITY CENTRE TV
OPEN 10 A.M.-9 P.M.
6 DAYS A WEEK
477-6971
Next to K Mart in the Mall

Christmas Ideas for the motorist
Radio, cassette players, speakers, CB units etc. We service CB units. For all your car sound requirements see
B.C. SOUND & RADIO SERVICE
931 FORT 383-4731

HELP
Too many color TVs taken in trade. Come in—make an offer. CITY CENTRE TV, next to K-Mart in the mall, open 10-9 p.m. 6 days a week.

SUPER CHRISTMAS SALE
All stereos reduced up to 35% off. Come and see our line and make your own deal.
Universal Trading Centre
584 Johnson St. s. 383-9512
OPEN THIS SUN.

TV LATE '77 PURCHASE. 21" Zenith Chromacolour II. Electric eye, electronic channel control, $700 new, selling for $495. Call Barry 383-8763 after 6.

SANKIE JUMBO SOUND PORTable cassette deck, 8" speaker, AM/FM, SW, AC/DC, tuning meter, record. Under warranty. Phone evenings, 477-7090.

HITACHI AMPLIFIER, STORE demo. 100 watt RMS per channel. Special $449.95.
ATLAS STEREO AND TV
763 Fort St. 385-2712

COURIER CENTURION BASS radio with Hand mike and D104 power mike, $300. 23 Atashi mobile radio, $35; stick antenna and coax, $35; 479-0833.

FOR SALE SEPARATE ORpackage, turntable, receiver and EPI 100's and one 120 watt bi amp system. Daytime 385-4831, evenings 383-7389 and 598-4408.

EXCELLENT CONDITION, COlour t.v. $150, black and white, $45. No risk guarantee. 383-8774, 382-1234.

USED 26" COLOUR T.V'S starting as low as $149, with warranty. LECTRON TV, 100 Burnside W. 383-5432.

SPECIAL 4 ONLY UNIVERSE 40 channel base radios, AC/DC, L.E.D. readout, etc. sideband. $449.95 each. 383-4277.

WANTED RCA OR ELECTRhome Colonial all wood stereo 50"-60" long. Must be in good shape. Phone 749-6769 collect.

1 PAIR OF 2 WAY SPEAKERS, $90; 1 Westinghouse receiver with quadrix, $100; Cassette deck, $175. Phone 595-7444.

SANSUI RECEIVER AND turntable, EDS 330 speakers, excellent condition, 1 year old, $350. 385-9888.

RCA STEREO COMPONENT am/fm stereo, Gerhard turntable, 2 speakers, fine shape, $80. 477-7418.

25" ZENITH COLOUR PORTable with 6 function remote control. Just overhauled. $200. 474-2505.

26" ZENITH COLOUR TV, EXcellent condition $350. 382-5482 after 5 pm.

BSR 4800 TURNTABLE, GOOD condition, $75; 382-3061 after 4 pm

HARMON/KARDON RECEIVer, 2 speakers, PE turntable, asking $200. 478-9335 after 5 PM

26" PHILCO COLOUR TV, DARK pine cabinet, cost $1000. Best offer to $450. 477-6262.

WILL TRADE CB BASE AND equipment for 19" colour TV, 386-3031.

MARANTZ 45 WATT RECEIVer, Dual CS704 turntable, EPI 150 speakers. 386-0430.

98 TV. STEREO, RADIO SALES and SERVICE

PACE CB144 CB RADIO WITH external speaker. 388-9574, after 5.

VIKING COLOURED TV, 26", $175, 382-1106 after 5 PM or 2-829 Wollaston St.

CUSTOM BUILT SPEAKER cabinets, specializing in subwoofers, 478-5631, 478-3461.

CAR 8-TRACK, AS NEW, $40, was $80; Dodge van custom radio, $40. 479-5750.

DYNACO STEREO 400 POWER amp, good condition, must sell, $400. 384-5521.

TWO MIDLAND CB'S, ONE base plus one base mobile. One FT 101 Yaesu transeiver station. 479-3711.

SANSUI RECEIVER, GOOD condition, 386-6203.

WEINBERG COLOR ANTENNA, telescoping pole. $75. 592-0769.

BAYCREST COLOR TV, 23", $175. Zenith B&W, $60. 592-1804.

99 GROCERIES, MEAT and PRODUCE

North Douglas Delicatessen

New Zealand Edam	1.69 lb.
Canadian Mozzarella	1.69 lb.
Canadian Cheddar (Mild)	1.79 lb.
Cooked Imported Ham	2.29 lb.
Salami & Hot Pepperoni	1.59 lb.
Frozen Rabbit	1.99 lb.
Fresh Frozen Quail	1.49 ea.
Canadian Pheasant	3.49 lb.
Cuban Lobster Tail	10.99 lb.

Open Tue.-Sun. Closed Monday.
3891 Douglas 479-1827

WILLIAMS
QUALITY MEATS 795 FORT ST
384-0525 — 384-0526

GRADE "A" FREEZER BEEF
Sides $1.39 Hinds $1.59
Full Baron $1.59
Cut—Wrapped—Frozen
Price per pound increases due to trim, etc.

MANDERIN ORANGES
$4.49 per box. Canada #2 potatoes, 10 lb. bag 99¢. 478-4414, 2686 Sooke Rd.

LE COTEAU FARM
Apples, large, medium, small and No. 2, reasonably priced. 304 Walton Pl. off Oldfield Rd., 658-5888.

FRESHLY PRESSED APPLE juice available year round. $3.50 Imp. gal. Add 75¢ for bottle if needed. Bezzola's, Cobble Hill.

FRESH FROZEN GULF Prawns, 20 pound minimum, delivered to your home, $1.99 a pound ($39.80). 382-2534.

OROWEAT
BREAD AND MUFFIN THRIFT sales, 385-7311.

SUNRISE MILK, WHOLE MILK goodness lower cost. Free delivery. 479-1118

CAULIFLOWER, CABBAGE and potatoes. 652-1582. 6858 Pat Bay Highway.

SAANICH ORCHARDS
Open daily, closed Christmas and Boxing Day. 652-2009.

POTATOES, CABBAGE, CARrots. 7210 Wallace Dr. 12:30-5 pm. 652-1318.

GOURDS FOR SALE, DIFFERent sizes and prices, 652-1887

100 MISCELLANEOUS FOR SALE

SINGLE BOX-SPRING BED $35; older cabinet record player (working) $12; train set, HO size, nearly new, offers. 383-3962

GARAGE SALE, MOVING, SATurday and Sunday, 10-4. Fridge, jewelry, numerous miscellaneous items. 1192 Clovelly Terrace.

TELESCOPE, 234X RETRACtor, TASCO plus eyepieces and Barlow lens, as new, $175. 652-5896.

H.O TRAIN ENGINES, switches, etc; folding ping pong table, standard size, $50, 478-8147.

SOUND DESIGN STEREO. turntable, receiver, 8-track and 2 speakers, excellent condition, $125. 384-2546.

GARAGE SALE, SATURDAY 10-2, 2676 Capital Heights, games, toys, clothes and miscellaneous items.

HARMOCHORD ORGAN, $75, good condition; 4 chrome swivel chairs, black and brown leatherette, need welding. 479-2090.

TWO NEAR NEW SNOW TIRES for Honda Civic, $30. Childs Gloverall Duffle coat, size 12, $10. Shag rake $5. 652-1866.

BOYS MEDIUM SIZE BIKE, $20. Stereo, $50. Old stereo, $10. Old couch, re-coverable, $20. 477-4171

VACUUM EUREKA CANNISter model, all accessories plus shag rug nossle, $40. 382-8707 nights.

ONE COMPACT VACUUM cleaner with accessories and power head, 1-year old, $175. 595-2017, 1424 Edgeware Road.

BASEMENT SALE, COLORED TV, $135, artificial tree, $19. Garden supplies, wheel barrow. 477-7750

ASSORTED BARBER SHOP mementos suitable for gifts and barber chairs in antique category. 477-4464

CAST IRON BATH, 5'6" RIGHT hand round end, shower rail, 2 recessed soap dishes with handle included, $100 firm. 477-6714.

POOL TABLE, FULL SIZE, DEluxe with automatic return cue, rack, pool and snooker balls, 8" bed. $385. 592-3561.

CARPORT SALE, 10190 THIRD St. Sidney, Saturday December 16th 10-4 pm. Good prices, clean items. 656-2898.

20" BLACK AND WHITE PORTable TV, beautiful tan leather bound set $60 firm, free chrome stand. 382-4127.

TOP LINE STROLEE NAVY umbrella stroller, $40. Dishwasher $15, fireplace mantle $80. 382-4127.

ALMOST NEW FUR COAT, Black Persian Lamb with Silver Mink collar, ¾ length, size 16, $600 or thereabouts. 382-7483.

TWO 1½ HP B&D ROUTERS, $95 each. Radial arm saw, Rockwell Beaver 9" ¾ hp, $195. 12 cu.ft. freezer, $195. 383-4357

GOLD SPEED QUEEN HEAVY duty dryer, $200; Forsall washer spin dryer, $150. Both excellent condition, 592-4890.

POOL TABLE, 4' X 8' APPROX, pool balls, billiard balls, 6 cues and accessories included. $275. 477-1227.

COPPER BRASS ORNAMENT collection. 12" carpet, coffee percolator. Hide-a-bed, miscellaneous items. 477-8816

WALK-IN COOLER, 8'X8', $1500. Scale, $150. Freezer, $175. Refrigerator, $100. All in good condition. 658-5847 Saturday and Sunday.

DEWALT 740 10" RADIAL ARM saw with stand, less than 1 year old, immaculate, $275, reg. $380, after 7 pm 478-4572

4 X 8 BILLIARD TABLE, ⅞" slate bed, 2 sets of balls plus misc cues and rests. Excellent condition, $750. Phone 652-2305.

GOLD LEATHERETTE ROCKer $48. 6' silver Christmas tree $8, two ceramic lamps $20 each, other articles. 382-0634.

KICHENAID PORTABLE DISHwasher, excellent condition, $350. Two girl's Mustang bicycles. 721-5000.

GARAGE SALE, SUNDAY 11 til 4. Misc. items, plus handmade old fashion Holly Wreaths. 326 Arnold. 598-3285.

1 SEARS COLDSPOT 12 CU. FT. freezer, chest type, white, $250; 1 Viking washer, $250. 385-0931 after 6 pm.

100 MISCELLANEOUS FOR SALE

MAIS
Furniture & Appliances
USED SEWING MACHINE SPECIALS
Singer Touch & Sew in Italian Provincial cabinet, Model 750 $449.95
Piedmont portable zig zag $89.95
Imperial zig zag in cabinet $109.95
Kenmore straight stitch portable $29.95
Many more to choose from
SEWING MACHINE TUNE-UP SPECIAL
Any make $19.95
By appointment only

G.E. Apt. size automatic washer like new $299
Apt. size fridge $178
30" Ranges $98 and up
1 counter top unit, avacado $150

MICROWAVE OVEN
Demonstrations
9-5 DAILY

3 ROOM GROUPS
Rent from $40 per month
1821 COOK
385-2435

383-6222
Plantarium
CHRISTMAS GIFTS
Poinsettias from 5" to 3'. New varieties of Christmas cactus and flowering Kalanchoe. Orchids in bloom and spike. New Hybrid-Cattleyas, Phalaenopsis, Dendrobiums, Gardenias, Oxalis, Anthuriums. Over 100 hanging baskets to suit the brightest sun or lowest lights. Over 100 large speciman plants from 3' to 8' to suit your decor and lighting. Complete office services from consulting to guaranteed maintenance. Home consultant service. Still time to have your home decorated before Christmas. Order now and have free delivery on orders over $15 just before Christmas. Lower Commerce Mall next to View St. Parkade.

QLDER UPRIGHT PIANO, IN excellent condition $499.95; Walnut tressle dining room table and 6 chairs $399.95; Avacado 14 cu. fridge and 24" stove, in excellent condition $449.95; AMC frost free fridge, in white $198; Simmons hideabed, like new $399.95; sofas and matching chairs, in many styles and colours from $99 to $488, recliners, occasional and arm chairs from $25 to $99.95; 54" mattress and box spring with headboard and footboard $99.95; Queen size box and foam mattress $175; 3 way combination television and stereo $99.95; 1 wardrobe $15; NCR cash register, in excellent working condition $295. Philco 19" colour $198; Viking 14 cu. fridge $248; Whirlpool 14 cu. fridge $100.

The Traders
388-6264 715 Finlayson
Open nights 'til 9 p.m.
Sat. 'til 6, Sun. 12-5

ANTIQUES, PETITE POINT chair and stool, occassional tables, sideboards, pictures, oak mantles, used modern furniture, bedroom suites, dining sets, china cabinets, beds, vacuums, bunk beds $80. Dressers, 6' bar and 3 stools $150. Loveseat $75, black and white TV's $40 and up. RCA 14" portable colour TV $200. Large and small appliances. Books, china, baby items. Stereo's, tapes, records, reconditioned bicycles, lawnmowers, tools, tires. Numerous miscellaneous items. This weeks specials, ideal Christmas gifts, bar mirrors, $13-$30, brass ware $2-$40, 4x8 deluxe Gendron pool table, including overhead lighting, 2 break down cues and rest, 2 sets of balls, game table cover for shooting crap, plus free delivery setup and leveling $525. Electric bass guitar $30. Chord organs $40 and $50. Stereo with 8 track recorder player am-fm radio and speakers, only $125. Bill's Bargain Barn, Craigflower and Tillicum, 384-5235 Tuesday-Sunday.

KILSHSAWS
Auctioneers Ltd.
FOR SALES OR CASH GUARANTEED APPRAISALS
384-6441

NEW AND USED
Hide-a-Beds $149 to $299, 2-pce. Chesterfield suites $95 to $699, Drop-arm love seat $158, Svivel rockers $189, Console extension dining table and 4 chairs $398, Duncam Phyfe drop-leaf table $459, 5-pce. kitchen sets $64.95 to $179, China cabinets $149 to $379, Bunk beds complete $189, Single beds $59 to $189, Bedroom suite complete $279, Chests of drawers $49 to $199, Dressers $69 to $239, Cedar chest $119, Large wardrobe $199, 4x8 Pool table $249, Singer "Genie" sewing machine $189, Drop-front desks $99 to $529, Secretaire-desk $599, Oak hall stand $159, Vacuum cleaners $24.95 to $95. Use Your Chargex or Master Charge.
Pandora Furniture
1050 Pandora Ave. 383-6319

INGLIS WASHER AND DRYER, $150 each. Coleman oil heater, $25. Coppertone range hood, $10. Bronze 22 gallon hot water tank, $35. Northern electric ironer, $35. RCA Victor combination radio, TV and stereo, need work, $50. Large aborite and chrome table, 6 chairs, need upholstering, $50. Greenhouse glass, 3 cases. Scout leader uniform, shirt 16½, pants 34 waist. Scout uniform, size 16, cub uniforms, sizes small and medium. Childs skis, boots, size 2-3 and poles, $20. Childrens skates, size 4,5,8. Carpet sweeper, $5. Radio Shack color supreme TV antenna and booster, 25' mast, 1 year old, $125. Two building jacks 8' long, $10 each. Jacuzi deep well pump, gas powered, $100. East Sooke 642-4254

100 MISCELLANEOUS FOR SALE

MID-BAND TV Converters
—REMOTE CONTROL
—6 EXTRA STATIONS
—$10 DOWN O.A.C.
—AS LOW AS $1.95 PER MONTH
—WE PAY THE INTEREST
—FREE IN-HOME DEMONSTRATION
HOMARK
Mid-Band TV Converters
595-7111

USED SEWING MACHINES
2 electric portables $45. ea; electric in console cabinet $39, as is; Singer slant needle $75; Zig Zag portable $85; Singer Featherweight $95; Singer Touch and Sew $98; Elna supermatic, open arm $168; Open arm automatic $188; Elna Supermatic open arm $379. Many more. All 1 yr. guaranteed.
SAWYER 388-6228
840 FORT ST.
SEWING CENTRES LTD.

DESPERATION SALE
All day Sunday. We are desperate for space, there will never be a better time to buy, sacrifice desperation prices, Regency chaise lounge $395. Matching Mr. and Mrs. parlour chairs $395 pair. Over 30 oak dining tables from $75. Brass china etc. Special desperation prices throughout the store, we're only a short 15 min. from town, 10 from Woolco, open nights and Sundays, financing avail. OAC, department store rates, also Chargex, Master Charge. Pete's Place, 786 Goldstream Ave. 478-6000.

CHRISTMAS TREES
NIMTKISH-GOLD R. PINE, FIR, SPRUCE
Fresh and natural
1321 YATES AT FORT
DUNSMUIR SERVICE
MERRY CHRISTMAS
from Chuck Farrar

CHRISTMAS SPECIALS
4 pc. brown and cream chesterfield suite $475; cedar chest with drawer $150; Mediterannean style console stereo with AM-FM and 8 track tape $150; Orcana 24 chord electric organ $115; wooden rocker $50; Hoover vacuum $40; bird cage and stand $30; tricycle $5; 6' silver Christmas tree $5.
MEL'S BARGAINS
3460 Quadra 384-3152
Chargex and Mastercharge available.

HOT TUBS SAUNAS
FREE ESTIMATES
Kosmar Industries
2951 Bridge St.
384-2623, 479-9492 after 5 p.m.

STILL STUMPED FOR A Christmas gift? Try Pete's Place, 5,000 sq. ft. of antiques and treasures, silver overlay, carnival glass, china, cut glass, oriental vases, tapestries, linens, marble clocks, brass ware, large selection of old oak and mahogany end tables or plant stands. Everything on our 2nd floor, 50% off reg. prices, all other stock a min. of 20% off. Only 15 min. from town, 10 from Woolco, open nights and Sundays, Pete's Place, 786 Goldstream, 478-6000.

VERY HEAVY VICTORIAN solid walnut table, plus 6 walnut ladder back chairs $695. Oak table plus 6 very highback oak chairs $595. Oak table, 4 chairs, buffet $295. No pressed sawdust or K3 board here. All our furniture is wood, an investment in the future, buy furniture that appreciates, rather than depreciates! Financing OAC, department store rates, 15 min. from town, 10 from Woolco. Pete's Place 786 Goldstream, 478-6000.

SUPER CHRISTMAS SALE
Everything in store on sale. Up to 50% off. Childs desks $10. each, firescreens $19.95; companion set $23.95; fireplates $8.95; digital watches Reg. $89.50, Only $49.50; canvas bags Reg. $6.99, Only $2.95; all new and used skates 50% off and many more bargains.
Universal Trading Centre
584 Johnson St. 383-9512
OPEN THIS SUN

VACUUM CLEANERS
Over 200 reconditioned and guaranteed, from $25 up. Current models: Compact, Electrolux, Kirby, Filter Queen, Hoover, etc. Compact demos available. We take trade-ins. Mr. Sweeper, 2 stores: 906 Esquimalt Rd. at Head St., and 8-310 Goldstream, New Commerce Mall, 474-1011, 386-3717.

ANTIQUE WALNUT DINING room suite, RCA color track, 20" portable TV, one year with Chrome stand, remote control channel changer. Viking stereo sound system. Sony cassette recorder, reasonable offers only invited. Standard 8mm camera and projector, excellent order, $75. Rotary electric color wheel, $10. Various house plants. Evenings or weekends only 385-2869

BASEMENT SALE — SKIS, $15, $25, $30; Boots, $5; dozens of childrens items, games; pool table, $22; hockey, $6; stilts, (new); many books, including 20 "Hardy Boys"; 10 speeds (2), dismantled, $50; chain saw, $25; 6' white Christmas tree, $12; steel hospital beds, $20; black velvet pictures, and over 100 other items. 10-4, 4377 Columbia Drive (off Dougal, off Majestic).

GRAND OPENING SPECIALS!
Magnavox 20" TVs with automatic colour and AFT, $499. Gospel LP's $5.95, tapes $6.95.
CEDAR HILL TV AND SOUND
Cedar Hill Shopping 721-3432
SERVICE ELECTRON TV
100 Burnside W. 383-5432

XMAS GIFT PROBLEM. JUST opened Grandmas attic. Found old junk, treasures, vintage clothing, old silver and brass, carnival glass, old jewellry, pictures, lamps, marble wash stands, old dressers, etc. Small Childrens new shoes $3 per pair. Come shop at 7060 West Saanich Rd., Cobweb Antiques and Used. Open Tuesday to Saturday 11 to 5. 652-4722.

CHRISTMAS IDEAS

New Proctor iron	$14.88
New Proctor toaster	$14.88
Rebuilt Black and Decker ⅜ variable speed reversing drill	$27.88

HASTINGS APPLIANCES
2100 DOUGLAS 386-7734

PINGPONG TABLE, FOLDING $40, enamel woodstove $120, stereo components Lloyd 8 track and Collaro record player, Armaco AM/FM tuner, 15 watt amplifier, 2 speakers in large teak enclosures $150, small desk, folding front, 3 drawer $50, hi-fi cabinet 6' solid birch $35, Apollo 10 speed $75, Refrigerator Viking 12cu.ft. avacado no freezer compartment $200 658-8101

MAKE YOUR OWN FURNIture and save lots of $$. All hand and power tools supplied. Shop 3,600 sq. ft. We assist in planning and building. We also take custom orders. Inquire about low special membership rates.
TOOLS and SPACE
The do-it-yourself woodworking centre, 338 Catherine (Esquimalt Rd.) 383-9600.

WELL BERRIED TREATED holly $1.25 lb. Holly wreaths $3.25. 729 Haliburton Road, 658-5354.

100 MISCELLANEOUS FOR SALE

MOFFAT
ACTIVE FURNITURE
566 DAVID - 382-8274
30" fully automatic Almond ranges. To clear $329.95
ACTIVE FURNITURE
566 David St. 382-8274

"PRELUDE" STERLING
As new, 8 place settings plus serving pieces. Original Mahogany case-list less 25%.
ANTIQUE "BELLEEK"
Tea set & other pieces-Black Label.
SPODE "Forget-me-not"
Bone china. Also other silver pieces. Phone 592-7230 anytime.

PS
"THE PLASTIC SHOP"
2105 DOUGLAS ST., 386-1477.
ONE STOP SHOPPING FOR ALL PLASTIC PRODUCTS, Industrial Plastic.

OUR NEW CONTAINER IS ALmost at our doorstep (in fact by the time this ad is out, it probably will be). We have no space on our floor to put it. It's our fifth container in 2 months, shipping mixups etc. We are desperate to move stock, 15 min. from town, 10 from Woolco. Pete's Place, 786 Goldstream, 478-6000.

CHRISTMAS TIME
Numerous household and personal use items- many suitable for gifts. Child's boots, guitar, record player, microscope, sewing machine, Britt & Adult Relations Encyc, vaporizer, easel, shelving, etc. 477-4579.

CHAISE LOUNGE-ORIGINAL horse hair, $55; large Victorian mahogany sideboard, c. 1880, $650; large old plush drop back couch, $50; antique oak swivel office chair, $85; compact Viking stereo combination, beautiful wooden cabinet, $80. 383-1689, 383-8

100 MISCELLANEOUS FOR SALE

GARAGE SALE, SATURDAY, Dec. 16, chests of drawers, waterbed, stainless steel cookware, stereo etc. 10-2 4224 Glanford Ave.

PORTABLE FLEETWOOD AM-fm stereo and 8 track, Space Age design. 115 volt, batteries and car, good Christmas gift, $100. 658-1057.

GARAGE SALE
Sunday 10-4, sporting goods, games, books, pictures, other miscellaneous items. 989 Gloria Place. 658-8293.

INTERNATIONAL STERLING Joan of Arc pattern. Large discount for cash, also other pieces of silver plate holloware. Victoria Press Box 714.

POOL TABLE
And accessories. Have moved to Apt., no room, must sell. Was over $800 new, make an offer. 384-5317.

DOUBLE BED WITH SPRING and mattress $30, bird cage with stand $15, wheels and tires for Datsun truck $20, door $5, roof air vent for van $20. 385-1848.

SATURDAY 10-4. BOATS, kayak, telescope, water skiis, lights, helmets, bikes, and miscellaneous stuff. 3865 Hobbs. 477-4951.

USED BAKERY EQUIPMENT, 60 quart mixer, 6' refrigerated showcase, bread slicer, bun divider, bread straps, black pans, maple work tables, 386-2811.

USED MEAT STORE EQUIPMENT. 6' Deli case, meat band saw, chopping blocks, cutting tables, counter scales, etc. 386-1813.

GOOD BUYS
Ladies brown coat, mink collar, near new, size 14-16 $50. Leather coat, good codition, size 14, $45. 382-0780

PETE'S PLACE IS NOW EQUIPPED TO DO STRIPPING, MOST VARNISHED CHAIRS $8.50, MOST OAK DRAWLEAF TABLES $22.50 ETC. 478-6000.

3 PAIRS BOYS SOCCER SHOES, size 1,3 and 4. $2 each. 3 pairs of boys' skates CCM size 13, Daoust Roadrunner, size 2, Bauer Hugger, size 2. $5 a pair. 386-9994.

IMPORTS, UNIQUE AFFORDable gifts, copper, crystal, original oil, more. 477-8378 Saturday or Monday. Also ladies small ski jacket, Greek sweater.

19" FLEETWOOD COLOUR TV, 5 years old, in very good condition, comes with low walnut stand on casters. Asking $200. Please call 388-4831.

3M COPY MACHINE
Near New Condition
Asking $150 595-3341

CHAINSAWS
Alf Becker and Son Ltd.
2981 Tillicum 384-6414

COOKING & BARBEQUING
FIRE SIDER
See classification 60

Pottery seconds ½ price
Stonesthrow Studio
143 JOSEPH ST, SUN. 10-4

ELECTROLUX
Floor waxer, polisher and rug shampooer, $35. 477-3843.

ITALIAN CERAMIC TILE
Direct import prices, free estimates. 386-2812.

OLDER STYLE WING BACK chair, newly upholstered, $95 or nearest offer. 8 track tape for car with 5 speakers, $50. 478-8989.

SHEEPSKINS: THE SOFTEST Christmas gift. Large white or black sheepskins, $35. Oakdale Farm, Duncan. 748-8742.

REALISTIC TRC-52 CB WITH fiberglass whip antenna, $150 complete or offers. 479-6693 before 10pm.

BLACK AND DECKER DEwalt radial arm saw, 10", commercial duty, dual voltage, like new, bargain, $375. 658-1057.

CUSTOM MADE SHUFFLE board, unused, 12' playing surface, 13' long, unwanted gift, sacrifice $350. 477-2589.

CHANDELIER, MADE IN EUrope from Elk Antlers. A beautiful piece of work for your log cabin or den $150. 384-0315.

TWO PAIR OF SKATES, NEAR new, size 3, $8 per pair; Modern 4 seater couch, $75, in good shape; good car radio, $15. 479-1337.

PAN-ABODE CABIN FOR SALE, to view phone Jim Miner at 388-6208 days, 598-3171 evenings and weekends.

FOR SALE, BLACK AND white TV, $40. Ladies winter coat, size 13-14, $60; plants and kitchen misc. 1650 McKenzie.

DRESSERS, OLD WICKER table and 2 chairs, maple coffee table and miscellaneous china etc. 595-7918.

HAVE PURCHASED SEARS Kenmore sewing machine. Selling portable Singer straight sew, good condition, $75. 386-1542.

HAVE PURCHASED SEARS Kenmore sewing machine. Selling Westinghouse portable, excellent condition, $45. 385-4031.

HAVE PURCHASED SEARS Kemore sewing machine. Selling Sawyer zigzag in case. Excellent condition, $85. 385-4031.

SKIS, 2 PAIR, 1 WITH BINDings, VW snow tires, color tv, needs repair. 656-4985 after 5pm.

SANYO WASHER, APARTment size. Fully automatic, portable, excellent condition. $225. 479-8717.

GARAGE SALE, DECEMBER 16th, 10am-4:30pm. Furniture, dishes, toys and lots of miscellaneous. 7291 W. Saanich Rd.

PASSAP DUOMATIC KNITTING machine $498. 1 yr. guaranteed. Free lessons. Sawyer Sewing Centre, 386-6228.

POTTERS WHEELS
New and used. Cordova Bay Store, 10 to 5, Tuesday to Saturday.

SMALL HARVEST GOLD freezer, rumpus room bar and stools, 10" radial arm saw, lounge chair. 652-4347.

2 YEAR OLD INGLIS PORTable dishwasher, Coppertone, $250. 5 drawer chest, $20; 478-4336

GLOVERALL DUFFLE COAT, size 10; full length winterlined leather coat, size 12. Both like new. 477-5205.

QUALITY SCHWINN BICYCLE, perfect for 5-7 year old girl, like new. Includes training wheels. $40. 652-1557

YAMAHA B20CR ORGAN, EXcellent condition. 5 months old, 19 months guarantee. $1800. 479-7914

CHRISTMAS SPECIAL, Guardian, Canadas leading smoke detectors, installed. $32.50. 382-3406 or 385-2963

NEW MANS GOLD QUASAtron digital wrist watch 4 mode alarm, nice gift, $150 or best offer. 383-2568.

16 CU FT FROST-FREE fridge, good condition, $200; dryer, $50, Rock saw, $130, 595-6495.

UNEMPLOYED. LITTON MIcrowave oven, excellent condition, $375. 383-4260.

MAN'S 3 PIECE SUIT, SIZE 44, black, very warm, like new, reasonable. 382-2353.

STROMBECKER RACING CAR sets and parts, half retail price. 477-4366.

BASEMENT AND RENOVAtion sale. Household goods. All day Saturday. 436 Springfield.

TWO DOOR FROST FREE fridge, harvest gold, two months old, was $700 sell for $475. 652-5733.

GIRLS SKATES SIZE 3. PORTable sewing machine. Good condition. 592-9086.

TURNTABLE, STEREO PREamp and 2 upholstered chairs (1 rocker). 595-1882.

KILT, 30" WAIST, ROCK POlisher, (new), GE floor polisher, car 8 track player with speakers, Popcorn maker. 477-3750.

POLAR BEAR SKIN RUG, never been used. Priced to sell. 383-9455 between 5-7 pm.

MEN'S HAIRPIECES
Very realistic. Evenings, 598-7853, private.

VARIOUS TYPES LADIES wear, new and used, very reasonable. 384-4615.

GIVE YOUR WIFE A SKYlight in the kitchen for Christmas, no job too difficult, quality workmanship. 477-0239.

100 CHROME CHAIRS, 30 round tables, 2 Seven-up dispensers. 388-9181.

SEARS 15' CHEST FREEZER, like new, excellent Christmas gift. 474-1560.

DANISH MOTHER'S DAY Platters, first edition 1969-1978. 748-4779, Duncan.

USED CARPET, FROM HOTEL renovation. Real bargain. Queen Victoria Inn, 386-1312.

PORTABLE DISHWASHER, harvest gold, only 1 year old. Offers. 477-8687.

ONE MENS DRESS LEATHER, almost new, regular price $180 will sell for $80. Size 38. 652-4606.

OUTDOOR INCERATOR BARrels. Ready for use, $5.95 delivered. 383-1328.

45-GALLON OAK WHISKEY barrels, good condition. $15. 383-1328.

EXCELLENT CONDITION, SET of Encyclopedia Britannica, phone after 5, 384-5335.

4X8 POOL TABLE, GOOD CONdition, cues and ivory balls included. $375. Evenings 479-2044.

7 PIECE FRENCH PROVINcial dining suite, Zenith color TV, plus household items. 592-7426.

DOLL CLOTHES TO FIT BARbie, Ken, RubADub, most others. 382-8595.

3X6 POOL TABLE WITH ACcessories; pair French doors. 652-3615.

20 GALLON FISH TANK, COMplete, $45; 36 cup automatic coffee maker, $15; Phone 592-2608.

Maverick Market
CHRISTMAS TREES
Pine & Fir, From $8

CARL WETZLAR REFRACTOR telescope 3" lens on adjustable heavy duty tripod. 592-0366.

MENS COWICHAN WOOL Sweater; black Cowboy boots, 9½E. 386-0164.

PORTABLE LOG SPLITTER, $950; Tandum car trailer, $450. 479-6197.

SAWYER SEWING CENTRE now carry vacuums. Hoover and Eureka. 388-6228.

5' DIEFENBACHIA PLANT, $150; small propane barbecue, $70. Phone 383-3096.

FRIDGE AND STOVE, GOOD working condition, $100 both. 478-5012.

BRAND NEW ENGLISH GLOveral duffle coat, size 46, cost $130, sell $100. 592-6367.

FOR SALE; HAMMOND CHORD organ; Exergym; Braun mixer and blender. 479-1939.

GARAGE SALE
Sat-16th, Sun-17th. 1013 Sluggett Rd, Brentwood.

SINGER CABINET SEWING machine, straight sew, excellent condition, $60, 477-0520.

4 EVENING GOWNS, SIZE 44 IN good condition. Also Nearly new bird cage. 382-7790.

LATE MODEL ELECTROLUX power nozzle, excellent condition. Best offer. 384-5642

CHRISTMAS SPECIAL! MAN'S Wet suit, $75 or best offer. 382-3408.

LARGE DECORATIVE CUStom made shield, sword and halberd $125. 592-6538.

MUSKRAT FUR COAT, FULLlength, large size, very good condition. $175. 592-0808.

9" CRAFTSMAN RADIAL ARM saw and stand, $175 or best offer, 383-2568.

METAL DETECTOR, WORLD leader in ground reject discrimination, $350. 598-6086.

SPORT 22 CALIBRE RIFLE, single shot, valuable comic books, 479-7229.

EXCELLENT CONDITION, Hoover Spin washer dryer, $80 man's leather flight bag, $25 385-2188 after 6.

SPERTI SUN LAMP AND stand, perfect condition, $75. 384-1885.

UTILITY TRAILER, 4X8 metal box, spare tire. $150 384-4818

SPOON RACKS, MAHOGANY or walnut or made to order. 384-4818

BELL MOTOSTAR HELMET, never used, new $130., selling $75. Phone 388-4538.

TYPEWRITER WITH CASE, never used, three months warranty. $100. 385-5227.

GARAGE SALE. 3 DAYS, 10041 Cotoneaster Place. Sidney (off Mills Rd.)

BOOKS YOUR BAG? JOHNSON & Small Booksellers, 45 Bastion Sq.

GARAGE SALE, FURNITURE, lamps, china, interesting items, Saturday, Sunday. 1050 Oliver.

ONE USED SPACE OIL HEATer, one used propane water heater, 20 gallon. Phone 479-5298.

LIKE NEW, PORTABLE KITchenaid dishwasher, half price, $250. 477-3316.

BARBER SHOP MEMORABElia and barber chairs in antique category. Phone 477-4464.

2 HALL TABLES, 1 ANTIQUE, 4 drawer utility cabinet, old brass fireplace set. 721-5218.

15 GALLON AQUARIUM, ALL accessories, Dyno-Flo filter, test kits, books, etc. 478-6188.

BRASS COLOURED FIREscreen, like new, mesh curtain, $25. 384-2308.

LADIES BLUE DUFFLE, SIZE 14, excellent condition. $45. 598-3988.

SANKYO SOUND MOVIE CAMera, Sunbeam vacuum cleaner, push mower. 479-6375.

STAINED GLASS LAMPS AND hangings by local craftsman, reasonable prices. 385-4752.

G.E. AUTOMATIC WASHER, excellent condition, offers to $125. 598-2982.

AFRICAN HIDES AND CURIOS, Zebra, Antelope, Giraffe and Elephant. Inquire 652-1270.

OLIVETTI TYPEWRITER, Linea 88, 15" carriage, like new. $95. 383-4516.

OAK DINING TABLE WITH pull-out leaves, 4 chairs, carved buffet. Bargain $875. 658-1057.

SKIIS, 2 PAIRS JUNIOR 175 bindings, 1 captains bed. 595-1072.

WATERGLASS STUDIO
New shipment of glass December 16. 1119 Vancouver St. 384-1515.

Office Desks
New, private. 656-5929.

HOME SOCCER
Stand-up game for 2-4 persons. Special price: $275.
Aco Enterprises Ltd, 517 Esquimalt Road, Monday to Friday, 384-8913.

POOL TABLE AND BALLS, EXcellent condition, $175. 479-6794

SCRAP LEAD IN INGOTS AND pieces, 454 lb. 383-1328.

USED 8' FLUORESCENT FIXtures, phone after 5, 478-3974.

33 GALLON AQUARIUM WITH stand and equipment; Viking fridge, good working order, $70 or best offer. 592-7786.

LARGE MCCLARY FROST free fridge and matching stove, copper tone, $350 for pair. 478-6670.

PERFECT GIFT. FLOUR MILL for home use, beat the high cost of bought bread-make your own. $165. 477-9126.

AMUSMENT GAMES
Juke boxes, shuffle boards, bowlers, pin balls, pool tables. Automatic Music, 384-7732.

QUEEN SIZE SIMMONS CONtessa mattress, as new, $75; 1 36" florescent light fixture, $7. 598-5026.

MOVING, CHINA CABINET, chesterfield suite, automatic washer, bar fridge, desk, dresser, etc. 385-4783.

3-PIECE SET WEDDING AND engagement rings, 27 diamonds. Value $1500. Sacrifice at $1100 or nearest offer. New. 384-0635.

POOL TABLE 3X6', BALLS AND 1 cue included. Good condition. $65; pair Baycrest boy skates, like new, size 5, $12. 477-5670.

EIGHT FOOT HYDROPLANE, good condition, $100, or offers. Boys BRC Jaguar bike, $15. 383-6274.

KING SIZE SPREAD, MATCHing drapes, other items, 386-3767.

FRIDGE, STOVE, OLDER models, $100 for the set; Rossinal skis, 195 CM, $90; 479-0008

MEN'S 3-SPEED BIKE $30, black and white 21" TV $25, 8x10 canvas tent $20. 385-0092.

70 SQ. FT. USED HARDWOOD floor. 5 light ceiling fixture, glass shades. 388-7607.

HO TRAINS AND EQUIPMENT, much of it brand new. Also, as new folding bike, 382-6460.

CENTRA-FLO BUILT IN VAcuum, complete with attachments, $325. 478-6368.

GENDRON POOL TABLE, 4 X 8 plus table tennis top. Complete $250. 479-3132.

CLASS 2 MONEY SAFE, SUITable for home or business, $325. Phone 595-1618.

FILTER QUEEN, ONE MONTH old, all attachments, $300. 479-7638.

2 BLUE BRITISH INDIA RUGS and mauve 2 piece bathroom set. 656-1826.

G.E. WASHER AND CHROME dinette table. Phone 656-1243 anytime.

ALMOST NEW DOUBLE BARrel rock tumbler and accessories. 592-3743.

NEARLY NEW, 11X11 CRESS Kiln, complete with furniture, 656-6097.

30" VIKING RANGE, SINGLE bed, double box spring and mattress. Phone 478-9376.

MOVING OUT, MUST SELL bedroom suite, color TV, lamps. 592-4253.

BAYCREST ELECTRIC KITchen range. Good condition, $100. Telephone Gordon 388-5644.

SUNBEAM MIXMASTER 1 year old, like new. $60 firm. 479-5123.

TWO 6' AND ONE 8' TEMpered glass sliding door units for sale. $15 each. Phone 477-8714.

EVEREST AND JENNINGS wheelchair, like new, $450. 478-6026

NEW 6' COLECO ELECTRIC air hockey game with cover. 479-1301.

UNDERWOOD PORTABLE TYpewriter, floor polisher, 5-speed ladies bike. 658-1162

2 BLUE CARPETS, $45 AND $30; baby stroller, $20; corduroy baby back pack, $5. 477-6340.

MOVING SALE, 800 GORGE Road, fine furniture, etc. Beautiful B.I. carpet approx. 13x18, sost $2150, asking $800. B.I., approx 9x13 asking $200. Saturday and Sunday, 9-12.

CHRISTMAS TREES, 6-footers, $4.99, 1569 Stellys Cross Rd. Maranatha Farms, 652-3501.

CARDS AND MOUNTED photos for Christmas gifts. Reasonable. 479-2073 after 5.

TUXEDO SIZE 40 TALL, SINgle breasted, like new, $95 or best offer. 474-1687.

EXCELLENT GIFT, MODERN long fur jacket, ladies size 10. 595-4808.

CHRISTMAS TREES, $1.00 PER foot, phone 598-6594.

6' FULL HEAD MOUNT BLACK bear rug. Asking $350. 656-6891.

FOR SALE, AS NEW CABINET for sewing machine. 384-8354.

HOLLY 60¢ PER POUND. 935 Latoria. 478-2958.

FRIDGE AND STOVE, 2 years. # 108 636 Granderson.

PERSIAN LAMB JACKET, cheap, like new, 592-7445.

SPRING HORSE AND DOLL pram for sale. 595-6169

WINTER COAT, SIZE 11-12; winter dress, size 13. 595-6680.

MINK STOLE, EXCELLENT condition, $400. 384-9007.

ONE 6X8 GARAGE DOOR COMplete, $75. 382-0651.

SKI BOOTS, NORDICA, LADIES size 6, brand new, $140. 383-4378.

THERMO GRATE 7 TUBE WITH extension, $50. 384-1885.

H.O. TRAIN SET, 5 ENGINES, all accessories, $95. 478-8147.

11' SHUFFLEBOARD, SOLID mahogany, offers, 658-8520.

ELECTROLUX WITH POWER nozzle, good condition. $165. 479-3747.

FIBERGLASS CANOPY. CALL Norm 385-5678.

LADY KENMORE DISHWASHer, as new, 383-9326.

1 PLASTER MIXER, $700 FIRM, 385-3148.

GARAGE SALE. 2855 FIFTH ST, off Hillside. Saturday-Sunday.

130 YARDS GOOD CARPET, $600. 384-2192.

6½' TI PLANTS, $65 OR BEST offer, 383-3518.

SINGER SEWING MACHINE, like new. Phone 592-2842.

LADYS 100% WOOL COAT AND hat, size 12, never worn. 592-3452.

SCALECTRIX ROAD RACE set, $50. 595-1894.

12' SHUFFLEBOARD FOR sale. 652-3377.

CHRISTMAS TREES FOR SALE $2.50 each. 658-5556.

LUHR-JENSEN DOWN-RIGger. 479-8001.

TRAMPOLINE, 6X8 WITH pads, as new, $450. 598-1709.

8' COUCH, $50. 10 SPEED BIKE $75. 477-0650.

TWO SNOW TIRES, USED once, 6.00-12. 382-8353.

HAMMOND CORD ORGAN, asking $350. 384-2192.

LARGE PHILODENDRON plant, 32" high, 592-4436.

GE TOASTER OVEN, NEW condition, $30. 595-3477.

30" COPPERTONE STOVE, four kitchen chairs. 385-6344.

BICYCLES, 10 SPEED, MENS blue, ladies red. 595-2062.

BINOCULARS — DAISY BB guns — Decorative belt buckles — flare kit — knife sharpening equipment — sling shots — Swiss army knives — miniature cap-firing pistols — compass — axe/knife combination — swords — military books and badges — fire starter.
INTERNATIONAL KNIVES
574 YATES ST. 383-2422
(Across from the Post Office)

100 MISCELLANEOUS FOR SALE

30 GALLON HOT WATER TANK, like new, firm $40. 478-6026.

101 CHILDREN'S MISCELLANEOUS

ROUND—A-BOUT
Childrens Clothes
Will consign and sell your quality Childrens, Maternity wear and toys. Open Dec. 1, Tues.-Sat., 1005 View at Vancouver. 383-8573, 385-6552.

TREAT YOUR BABY TO THIS crib with firm mattress plus a danish down quilt, complete with fitted covers, like new, $90. 2 to 4 year old childs desk, $15; boys 3 speed bicycle, $30; 598-5812.

MOTHERCARE CLOTHES, EXcellent condition; quilted carrier, $10; bouncing chair, $6; Gendron stroller, as is, $6; folding carbed, $10; and others. 478-8937 all day.

A B C CHILDREN FURNITURE Factory prices. Now on display at Atlas Cabinets, 370 Gorge Road, East. 388-6814.

CHILDS TYPEWRITER, $15; Activity desk, $8; Pendulum pool table, $10; Metal mirrored bathroom cabinet, $5. 477-3356.

REASONABLY PRICED BOYS clothing, 8 year old size. Parka, pants, suit, shirts and T Shirts, 386-0906.

FISHER PRICE GARAGE, $12; Mattel talking doll, new, $7; boy's skates sizes 12 and 1, $7 each. 1146 Victoria Ave.

GYM CENTER, CHILDRENS clothing, busy box, other misc items. Sat, 1842 Keeting Cross Rd.

UNIQUE CHRISTMAS GIFT, handmade dolls, 20" high, full wardrobes, $14.50 to $15, 385-5989.

HIGHCHAIR, EXCELLENT condition $20. Gendron stroller, excellent condition $50. 474-1394.

LUNDBY DOLL HOUSE, WOODen, as new, $36. Cub uniform, 8. Toddle truck, 592-2528.

ROAD KING TRICYCLE $20. Umbrella stroller $10. Swing horse $8. All as new. 595-2952.

30" MERCURY TRIKE, SHINY red and white, hardly used, $22. 479-7963.

COMPLETE DOLLS CRADLE, mattress, pillow, special made, brand new. 595-5734.

DOLL BUGGY, $20; RECORD player, $10; excellent condition. 384-2197.

BOY'S MUSTANG BIKE, $20. Child's record player, speakers excellent condition, $20. 386-6496

CHRISTMAS IDEA, WESTinghouse radio/phono console, only $35. 595-8040.

FOR SALE, DOLL HOUSES, strong wood construction, $40. 383-8966.

WANTED TWIN STROLLER and one baby Butler. For sale twin carriage $60. 388-9054.

NEW 6' COLECO ELECTRIC air hockey game with cover. 479-1301.

FISHER PRICE TOYS AND childrens clothing, good condition. 382-7383.

COMPLETE CAPTAIN'S BED, good condition. To view 1529 Mt. Douglas X Rd.

SAFETY CAR SEAT, $35; PLAYpen, $25; walker, $10; all in good condition. 384-8494.

WANTED CHILD'S BED, AND small tricycle, 477-4877

ELECTRIC CAR SET $15; PEDdle car $15. 479-7782.

LOG CABIN CHILDS PLAYhouse, 4' X 6', $50-$60, 479-3827.

2 EASY BAKE OVENS, GOOD condition, $11 each, 477-3389.

COLONIAL CRADLE, $40 652-3501.

103 MISCELLANEOUS WANTED

THE SALVATION army needs your re-usable clothing, furniture and household goods. "Help us to help others." Family Thrift Stores. Victoria, Sidney and Langford. For pickup — 386-3295.

WE BUY
or trade on your used furniture, appliances etc.
Before you buy see
MAIS FURNITURE
1821 Cook 385-2435

CASH
Costume jewellery, quality used clothing, vintage clothing, antique clothing, linen, furniture, antiques, china, collectables, bits and pieces. Please call 385-9878 or 384-4547.
THE BAY WINDOW

GUNS WANTED
ALL TYPES — TOP PRICES PAID
INTERNATIONAL KNIVES
574 Yates 383-2422

WE BUY AND SELL
Used Restaurant Equipment
Ideal Restaurant Equip. Sales Ltd.
782 E. Hastings, Vancouver, B.C. 254-5224

RANGES LESS THAN 12 YEARS old. Kenmore, Englis, Whirlpool, Speed Queen, Simplicity washers. Almost any make dryer. Working or not. 478-6000, 478-5449.

XMAS CASH
Paying top prices on all scrap metal, batteries, and cast iron. CLEANSTEEL PRODUCTS 343 TYEE 384-4161

GARBO'S COSTUME CO. PAYS cash for lace, silk, hats, tails, beaded bags, vintage clothing, etc. 1215 Wharf, 382-8431, 383-5504.

DO YOU HAVE AN OLD UNused piano? I would like to buy a reasonably priced one so my grandchildren can learn to play. 656-1248.

BEER BOTTLES
And cans. 60¢ dozen at 526 David St. Monday-Saturday 8-5pm

COPPER, RADS, $2, BATTerys, $2, brass, 25¢ lb, starters and generators, 50¢ ea. End of Cameron st, unit 5. 384-9137.

WANTED A BOOK PRESS IN good condition. Call Judy, 595-6397.

WANTED: OAK FRENCH PROvincial nest of tables, 384-8787.

HARVEST GOLD FRIDGE, blind front room drapes, reasonable, 477-9126.

WANTED: MODERN USED kitchen cabinets for small kitchen. 743-9633.

INDIAN, ESKIMO ARTIFACTS wanted, baskets, masks, totem poles, carvings, beadwork, clothing. 383-0405 386-0911

SINGLE OR DOUBLE STRAND of grey baroque pearls. 382-1977.

FRIDGES AND FREEZERS bought. 383-7213. All Temp.

OFFICER'S MESS DRESS. 478-8513.

WE BUY USED FURNITURE and misc. items. 385-9312.

GRANDMOTHER CLOCK AND Maple tea wagon. 383-7796.

WANTED: OLD MOVIE MAGAzines, 598-3270.

WANTED: MINK COAT OR JACket, A-1 condition, size 16-18, 595-1117.

CASH-FOR AN OLD PHONE OR parts of old phones. 592-1167.

PIANO WANTED. PHONE 385-6391.

4X8 POOL TABLE. 658-8347.

103 MISCELLANEOUS WANTED

WANTED: REFRIGERATORS, freezers, ranges, good condition or suitable for renovation. 384-0423

COMICS
Cash for pocketbooks, magazines, comics. Snowdens Book Store, 619 Johnson St. 383-8131

HIGHEST PRICES PAID FOR all your household items. Universal Trading Centre, 584 Johnson St., 383-9512

WANTED: 20 STURDY AND ATtractive place setting, dishes, cutlery, pots and pans. 25 DOT approved life jackets. 477-8689.

WANTED: ODD LOT "OLD Country Rose" china, coffee and end tables, Duncan Phyfe buffet or china cabinet. 477-7750

WANTED-MUSKRAT FUR JACkets and coats for consignment sales. Phone 595-5432 (11-5) Tues.-Sat. 598-2164 evenings.

SELL OLD BOOKS TO THE HAUNTED BOOKSHOP
382-1427

SWORDS, BAYONETS, medals, early military clothing, badges etc. 383-0405, 386-0911.

ROYAL DOULTON FIGURINES and toby jugs, Wanted also, Hummel pieces. 383-0405, 386-0911.

FRIDGES-SQUARE CORnered, working or not. 478-6000, 478-5449.

LADIES, GENTLEMANS VINtage clothing. Furs, jewellery 1880-1940 383-0405 386-0911.

BEER BOTTLES AND CANS, pop bottles and cans, accepted at 426 William St. open 7 days.

WANTED: INDIAN HEAD spinner or spinning wheel. Phone 656-6885.

WANTED: PARAGON QUEEN Mary bone china, contact Mrs. Fox, 477-5813.

OLD POSTCARDS OR GREETing cards, purchased by private collector. 595-8845.

OLD CAR BATTERIES, RADIAtors, copper, brass, lead, 383-1328, 526 David.

WANTED: USED BRICK FOR home repair, also old jug and basin set. 479-2684.

BLACK OR BROWN BEAR SKIN rug with head. Excellent condition a must. 388-7274 or 652-4195.

WANTED: 7 CU. FT. DEEP freeze in excellent condition. 478-4444.

WANTED BRITTANNICA III set and Oxford English Dictionary, with magnifying glass, 595-7406

WANTED TO BUY, WHEELchair, good condition, for my wife. 384-5044

WANTED: SINGLE CANOPY bed. 478-4293.

WANTED: 4X8 POOL-TABLE and accessories in good condition. 479-3795.

WANTED: AIRLESS PAINT sprayer, table saw, sander, radial arm saw. 478-2969.

WANTED: SHELVES TO DISplay dolls on for small girl. 595-5734.

WANTED LEGO ANY amount; white Moffat Gourmet stove. 477-5885.

WANTED: BUILDING SUITable for back garden in reasonable condition. 388-9809.

USED GUITAR, ACOUSTIC 6 string. Must be in excellent condition with case. 592-4730.

109 MISCELLANEOUS TO RENT

FOR RENT
Brand name MICROWAVE OVENS by the month. Homark Sales Ltd. 595-7111.

TYPEWRITERS
Student rentals, manual $12 per month, electric, $30 per month. City Office Equipment, 386-8396.

CAMOSUN FURNITURE RENTAL
MONTH TO MONTH
833 YATES ST. 383-3655

115 SWAPS

1 ACRE, 240' FRONTAGE, MILL Bay area, off Hutchinson Rd., lovely building lot, $17,500. Will accept boat or truck and camper up to $10,000 towards property. 478-4339

SWAP 20' CLINKER BOAT, 60 Hp 4 cylinder Chris Craft power, needs work on cabin end decks; for smaller boat with motoring trailer. 382-1993.

1968 BUICK WILDCAT, V8 automatic, power steering, power brakes, exceptionally clean, $1,295. Will swap for ? 382-8291.

10 ACRES WEST OF SOOKE, seaview, treed well, $36,500. Will swap boat, car and/or cash. 642-3038.

40 FT. EQUIPPED CRUISING sailboat, trade W H Y. 3140 Williams Rd. Richmond 271-5139

ONE LARGE BLACK BEAR rug with mounted head, trade for garden tractor or ? 642-3083.

116 COINS and STAMPS

WANTED CANADIAN SILVER coins, 1966 and back. Also; U.S. silver coins, 1964 and back, paying highest prices. Also, buying 1967-68 silver coins. 478-8580.

25 STAMPS FROM 25 DIFFERent countries. Rush $1.00 to Post Office Box 1538 Stn E, Victoria, V8W 2X7.

FOR SALE CANADIAN SILVER Dollars, 1962 - 64, $4.50 each; phone 385-5711, local 206.

GOLD $100 PROOF COIN, 1975 Bahamas, $160. 595-6053.

117 ANTIQUES and ARTS

MAXWELL STUMP'S
ANTIQUES Inc.
CHECK OUR PRICES AND QUALITY
MAYBE YOUR FRIENDS HAVEN'T TOLD YOU

7 carved oak chairs	$295
Oak dining table	$140
5 carved oak chairs	$195
Excellent couch and 2 chairs	$595
11 piece oak dining suite	$2800
Large carved oak sideboard	$295

NOW 2 FANTASTIC FLOORS TO SERVE YOU
FURNITURE, ART GLASS, LAMPS, CLOCKS, WATER COLORS, ETC.
1826 GOVERNMENT ST. 382-2434.

STILL STUMPED FOR A Christmas gift? Try Pete's Place, 5,000 sq. ft. of antiques and treasures, silver overlay, carnival glass, china, cut glass, oriental vases, tapestries, linens, marble clocks, brass ware, large selection of old oak and mahogany end tables or plant stands. Everything on our 2nd floor, 50% off reg. prices, all other stock a min. of 20% off. Only 15 min. from town, 10 from Woolco, open nights and Sundays, Pete's Place, 786 Goldstream, 478-6000.

VERY HEAVY VICTORIAN solid walnut table, plus 6 walnut ladder back chairs $695. Oak table plus 6 very highback oak chairs $595. Oak table, 4 chairs, buffet $295. No pressed sawdust or K3 board here. All our furniture is wood, an investment in the future, buy furniture that appreciates, rather than depreciates! Financing OAC, department store rates, 15 min. from town, 10 from Woolco, Pete's Place 786 Goldstream, 478-6000.

117 ANTIQUES and ARTS

DESPERATION SALE
All day Sunday. We are desperate for space, there will never be a better time to buy, sacrifice desperation prices. Regency chaise lounge $395. Matching Mr. and Mrs. parlour chairs $395 pair. Over 30 oak dining tables from $75. Brass china etc. Special desperation prices throughout the store, we're only a short 15 min. from town, 10 from Woolco, open nights and Sundays, financing avail. OAC, department store rates, also Chargex, Master Charge. Pete's Place, 786 Goldstream Ave. 478-6000.

WAREHOUSE SALE
DIRECT FROM BRITAIN
QUALITY AT LOW PRICES
Ex: 3 pc bedroom suites from $299, wardrobes from $129, dressing tables from $119, sideboards from $99, tables from $119, 4 chairs from $59, and lots more. 20% of reproduction brass. P & A Jones, 611 Dunedin (bisects Gorge, Burnside, and Douglas) 385-9421. Open Friday Saturday and Sunday 10-6pm.

GOLD
Investment or Christmas present. Bracelet 14 carat, retails, $500, $350; Grandmothers pendant watch, 1890, $295; Victorian Topaz and pearl dinner ring, $275; Amber necklace, $75; Caucasian Kilim carpet, 9 X 5, native woven, $450; Beaded silk lampshade, $195; Chinese handpainted silk lampshade, $275. Offers. No dealers. 384-1783

OUR NEW CONTAINER IS ALmost in our doorstep. Impact by the time this ad is out, it probably will be). We have no space on our floor to put it. It's our fifth container in 2 months, shipping mixups etc. We are desperate to move stock, 15 min. from town, 10 from Woolco, Pete's Place, 786 Goldstream, 478-6000.

PLATFORM ROCKER $250, Singer treadle sewing machine $150, model 313 cash register offers, Quebec heater $150, wrought iron and brass bed $125, Chinese carved chair $325, solid Mahogany swivel office chair $100. 598-4219.

HERTITAGE PHOTOGRAPHIC restoration, specializing in restoration and copying of old photographs. 1322A Government St. Victoria, B.C. Hours 10-5 30. 385-9321. Start now to have that special gift ready for Christmas.

IMPORTANT SELECTION OF art glass for sale at Rosemary & Wendy Antiques, 620 Broughton. Members of the VADA

SILVER PLATE ART NOUveau coffee set, oak easel, art deco water colour and more, phone 383-5385 after noon.

COLORED PHYSICAL MAPS OF Vancouver Island B.C. on heavy linen paper, 55"x35", printed in 1913, $25. 383-4302.

WANTED WOODCUTS BY WJ Phillips. Details, McIntosh, Box 48862 Vancouver, V7X1J1.

VICTORIAN MAHOGANY table mirror, oak hallstand, indian wool rug. 595-8845.

FURNITURE REPAIRED. ANtiques our specialty. Phone 478-2539.

ANTIQUE WOOD BURNING stove, Canada's Pride. Top condition, offers, 656-2164, 656-1897.

SOLID BRASS BED, UNUSUAL 4 poster style, double bed, $500. 656-5918

OLD TUG BOAT HAND WINCH, cast iron, with 100' cable, blocks. 656-6345

THREE ANTIQUE RIFLES FOR sale. 477-6534.

CURRIER AND IVES FRAMED prints, $10 each. 592-3076.

FURNITURE REFINISHING
Still time before Christmas, reasonable rates, museum trained with over 10 years experience. 598-2706.

120 GARDEN SUPPLIES

Fertilizer

SCREENED TOP SOIL WITH manure and sand, $13 per yd. Minimum delivery 6 yds. Sterilized potting soil by bag or yd. E. Nixon Ltd. Office 385-4431; Yard 478-0511; Nights 479-1937.

AGED HORSE MANURE $1 A bag, minimum 5 delivered. 479-5016 or 479-6658.

PENDRAY FARMS LIMITED
Cow manure, 6 yds, $42, delivered. 477-1519.

SAANWOOD FARMS LTD.
Cow manure. 652-2026 or 652-1743. No Sunday calls please.

Greenhouse

B.C. GREENHOUSE BUILDers. Quality aluminum-glass greenhouses, electric heaters, exhaust fans, automatic vent openers, etc. See our display Greenhouse at Elk Lake Garden Centre. For information- brochures phone 385-2841.

Plowing, Rotovating and Cultivating

COOPER-RHOADES TRACTOR SERVICE
478-3143 or 477-5167
Grass or brush mowing, rotovating, loading, hauling, lot clean-up.

DON'S TRACTOR SERVICE
477-3913
We rotovate, plow, cut grass and brush; also loading and hauling.

479-6112
4 BROTHERS—ALL AREAS
FREE ESTIMATES ANYTIME
Fall rotovating and lawn preparations.

125 PETS and SUPPLIES

REG'D DALMATION MALE pup, 9 wks. champion sired. Tattoed, vacc. $200. 112-277-0436.

FREE—GREY AND WHITE FEmale kitten. Five months. Food. 385-3735.

BABY BIRDS AVAILABLE NOW for Christmas; budgies, lovebirds, ect. 642-4393.

CUDDLY CHRISTMAS GIFTS, Irish Setter-Lab cross puppies. $10. 474-2881.

CUDDLY CHRISTMAS GIFT! Beautiful longhaired Angora rabbits. Phone 658-1120.

BABY BUDGIES FOR SALE, $10, also 2 cages, $10 each, 478-7388

200 GALLON AQUARIUM, $350, 50 gallon plus accessories, $95. 479-2780.

YORKSHIRE TERRIER FEmale puppies, 6 months, $300. 922-2862 Vancouver.

8 GALLON AQUARIUM, COMplete with cover, light, heater. 385-6574.

REGISTERED BASSET PUPples, excellent blood lines. Surrey. 112-591-3868.

FREE-1 FEMALE, 2 MALE house dogs, 6½ weeks old, will deliver. 642-3598 after 7 pm.

12 WEEK OLD BLACK FEMALE Maltese Poodle-cross, dewormed, 477-1573.

CAGE, LARGE SIZE FOR birds or animals. 478-4683 after 5.

FREE, TWO

150 CARS FOR SALE

THREE POINT MOTORS

78 OLDS OMEGA
Only 2,500 km. Vinyl roof, automatic, power steering, power brakes, radio, tilt wheel. $6,195

78 DATSUN B-210
Four-door automatic, radio, etc. $4,695

78 MAZDA GLC
Bright blue 4-door hatchback, 13,000 km. $4,395

77 DATSUN 280Z
Silver, 5-speed, air conditioned; only 12,800 miles. $8,995

77 DATSUN 200 SX
Sports coupe, 5-speed, maroon metallic, AM/FM radio, etc. $4,995

76 MERCEDES 300D
Only 17,500 miles, $7,000 less than replacement cost, immaculate one-owner unit. $16,975

76 AUDI FOX
Only 20,000 miles, like new 4-speed, radio. $5,995

76 MAZDA 808
Brown coupe, 4-speed. $3,195

75 MERCEDES 300D
Local car, full service history, sun roof, AM/FM cassette. $15,475

75 DATSUN 710
Four-door, 4-speed, many extras. $3,895

75 DATSUN B210
Four-door, 4-speed. $2,995

74 DODGE
Monaco Brougham hardtop, very well equipped, only 37,500 miles. $3,495

74 DATSUN
Pickup and canopy. $2,995

73 PINTO
Squire wagon, automatic. $1,995

68 VOLKSWAGEN
In nice condition. $1,495

Government at Hillside
385-6737

S&H TOYOTA CENTRE

78 FAIRMONT
4 dr. sdn., 6 cyl. auto. Radio, P.S. Deluxe trim $5495

78 CUTLASS
SALON 2 dr. auto., P.S., B., 1 owner $6195

78 TOYOTA
COROLLA 2-dr. auto., radio, body side mouldings, 20,000 K.M. $4495

77 ASPEN SE
2 dr. 6 cyl auto. Only 11,000 KM $5495

77 TOYOTA
PU, 5 spd. bucket seats $5195

76 TOYOTA
COROLLA S.W. 4 spd. Woodgrain panel $4295

76 CADILLAC
Seville, 4 dr., factory air conditioning, cruise, power windows, power seats, 41,000 miles. $12,900

74 CELICA
2 dr. 4 spd. 47,000 mi. Like new $3895

74 TOYOTA
COROLLA 4 dr. auto. 29,000 mi. $3695

73 NOVA
4 dr, auto. 41,000 mi. $2695

All our cars are priced tagged

592-2471

SAUNDERS AND HITCHMAN LTD.
2040 Cadboro Bay Road at Fort and Foul Bay
Dealer Licence D01751A

IMMACULATE!
Describes this 1975 TOYOTA COROLLA, 4-door sedan. Under 12,500 miles, with automatic transmission and radio. This near perfect auto will sell quickly, so call now!

BARRY FOSS
personally, at Empress Pontiac Buick GMC Ltd. 392-7121, or res. 595-6703. DL01227A.

CHRISTMAS BONUS
1975 Ford Elite 2-dr. H.T., V-8 auto., P.S., P.B., air conditioning, power windows, AM/FM 8-track stereo, power sun roof, tilt wheel, power door locks; cruise control.
Instant "No Red Tape" Credit
PALM MOTORS LTD.
3342 Oak St.
DLR00641A 386-8385
8:30-7:30 Monday to Friday
9-5 Saturday

RARE ONE
1974 Dodge Charger SE Brougham. V-8 auto., P.S., P.B., vinyl roof, w/w tires, wheel covers, must be seen.
Instant "No Red Tape" Credit
PALM MOTORS LTD.
3342 Oak St.
DLR00641A 386-8385
8:30-7:30 Monday to Friday
9-5 Saturday

150 CARS FOR SALE

DOUGLAS VOLKSWAGEN AUDI

Your Largest Volkswagen Audi Dealer On The Island!

XMAS SALE CONTINUES! 79 DEMOS! $AVE HUNDRED$

PREMIUM TRUCKS
78 Ford ¾ Ranger, Club Cab and canopy. Loaded! $8995
78 VW 7-pass. bus. Automatic, radio $8995
77 GMC Jimmy 4x4. Loaded! 13,000 miles! $8995
76 Toyota pickup. Long box, 4-speed $3895
76 Toyota SR5 pickup and canopy. 5-speed. $4695
75 Datsun pickup. Automatic $3495
74 Ford ¾ ton 4x4 with winch. Loaded custom canopy, and only 33,000 one owner miles! Extra tanks, etc. A beautiful unit! $6495
73 VW bus. 4-speed $4495
72 VW camper, 4-speed $4495
71 VW Chimo camper, 4-speed $3995

PREMIUM USED
78 Concord Wgn. $6195
78 Mercury S/W $6795
78 Fox, 4-spd. $6995
77 Accord, 5-spd. $5695
77 Honda, A/T $4495
77 Honda, 4-spd. $3695
76 Aspen S.E. $4995
76 Fox, 4-spd. $5495
75 Ventura, A/T $3695
75 Volvo S/W, 4-spd. $5295
74 Volvo 142S $4295
73 Volvo 144, A/T $3995
72 Fiat 128 S/W $1495
70 Plymouth S/W $1995
66 MGB $1595

RABBIT DIESELS!
CUSTOM AND DELUXE
Immediate delivery

100% Financing on Approved Credit! Scotia Plan!

Douglas Volkswagen Ltd.
3329 Douglas Street
388-5466
Dealer Licence 00341A

FAMILY WAGON
1975 Fury Sport Suburban, V-8 auto., P.S., P.B., radio, air cond., power rear window, electric defrost, roof rack.
Instant "No Red Tape" Credit
PALM MOTORS LTD.
3342 Oak St.
DLR00641A 386-8385
8:30-7:30 Monday to Friday
9-5 Saturday

REALLY RARE!
And in excellent condition, this 1972 BUICK SKYLARK Sun Coupe, is a real find! Buckets, console, power windows, sun roof, and much more. A darn good buy at $3695. For more information, contact MIKE CASTLE at Empress Pontiac Buick GMC Ltd. 382-7121 or res. 477-1354. DL01227A.

1978 LOW MILEAGE VEHICLES
MALIBU CLASSICS-$4900
CHEV NOVAS—$4400
OLDS CUTLASS SALONS—$4900
MTE CARLO LANDEAU—$5600
HONDA CIVIC, 4-SPEED—$3600
HONDA CIVIC, AUTO.-$3800
Tilden Rent A Car
386-1213 383-4342

1969 TORINO, BEST OFFER. 1964 Ford Stationwagon, complete 1975 running gear. 1969 Coronet convertible $800 (new mags, new motor and trans and paint). 1964 Buick Electra convertible $700. 1968 Cortina wagon $550. 1971 Fiat 850 Spider, needs trans and body work, $200. 1962 Chev Belair (rough) $100. 478-4614.

"SHOWROOM"
69 Camero convertible V-8, auto, ps, pb, completely stocked with black interior. This gorgeous local car must be seen, at our new location, 3005 Douglas St., PAINTER MOTORS LTD., 388-6196. After hrs., 385-0122, D-0346B.

150 CARS FOR SALE

ENSIGN CHRYSLER PLYMOUTH

ENSIGN
CHRYSLER PLYMOUTH

HAVE A FANTASTIC SELECTION OF CARS AND TRUCKS CHECKED BY CAR CLINIC DIAGNOSTIC CENTRE

GOV'T TESTED PLUS 2-YEAR WRITTEN WARRANTY

ON SALE NOW TO MAKE ROOM FOR THE '79s

78 Toyota Corolla Wgn.
78 Dodge Diplomat
78 Datsun 510
78 Chrysler Cordoba
78 Mustang Cobra T-Bar
78 Plymouth Arrow
78 Monaco Brougham
78 Dodge Colt
78 Camaro Z28
77 Toyota Corona
77 Ford F250 P.V.
77 Toyota SR5 PU
77 Dodge D100 PU
77 Volare Premiere S.W.
77 Pontiac Gran Prix
77 Dodge D200
76 Olds Toronado
76 Valiant Brougham
76 Pontiac Gran Prix
76 Chrysler Cordoba
76 Mercury Comet
75 Ford Courier P.U.
75 Plymouth Fury S.W.
75 Pontiac Astre
75 Dart Sport 360
75 A.M.C. Gremlin
74 Datsun B210
74 Ford Courier P.V.
74 Toyota P.V.
74 Chev Camaro
74 Plymouth Fury
74 Chrysler Newport
73 Satellite custom
73 Mercury Capri
73 Dodge D-200 SE PU
73 Monte Carlo
70 Ford Maverick
69 Ford Van

Plus Many More

ENSIGN
Chrysler-Plymouth Ltd.
DOWNTOWN
YATES AT COOK
Dealer licence number D495A
386-2411
Open Weekdays
Till 9:00

CHRISTMAS GIFT FOR HER?? HIM??
Sporty 67 Olds Cutlass convertible. Excellent condition. 592-6820.

66 BEAUMONT TWO DOOR hard top, 72 350 hp 350 with 194 heads and 4 barrel, turbo 350 auto, new carpets, buckets, console shift, mags and radials, quick. $950. 383-9022, 479-3740.

'57 CHEV BELAIR, 2 DOOR hard-top. US model in original stock condition. 283 V8, auto trans. Excellent chrome and interior. Best offer over $2000. No triflers please. 383-5210.

1968 FORD RANCHERO 390, 3-speed, mag wheels, new tires, 44,000 original miles. Been in storage for over three years, almost as new. Sacrifice $1850. 743-2043.

1969 VOLKSWAGEN BEETLE, 60,000 original miles, gas heater, radio, standard transmission, excellent condition, trade for truck with 6 cylinder in similar condition or sell for $1,250. 388-7629.

77 DODGE ASPEN SPECIAL Edition two door hard top, immaculate condition, loaded with extras, new replacement just under $9000. Must sell immediately. $5400 firm. 477-7159.

68 LTD, AUTOMATIC, TESTED, radio, $795
63 Mercury Comet, tested, showroom condition, $1,895
Uneeda Auto Sales Ltd. 758 Queens. DL02209A. 384-4323.

1969 VOLKSWAGON STATION wagon, automatic, with Michelin radial tires, asking $2000 or best offer. Call before 3 pm Monday-Friday, anytime Saturday or Sunday, ask for Diane, 592-6281.

URGENT, MUST SELL. Leaving town in 3 weeks. Two cars for the price of one. 1974 Mazda 808, 50,000 miles. One owner $1500; 1969 Datsun 210, 70,000 miles. $500. 477-3389.

67 MUSTANG FASTBACK, A real clean machine, dark blue, black interior, 390, 375 hp, automatic, excellent throughout. $3495 or will accept trade. 384-8466.

69 AUSTIN AMERICA, PERFECT condition. Engine, transmission, differential overhauled. Entire brake system, clutch, radiator, exhaust, tires new. Tested. $2200. 656-5189.

1976 BUICK LESABRE, EXCELLENT condition with air conditioning, cruise control, 8 track stereo and nearly new Michelin tires. Just city tested. Asking $3850. OBO. 477-6390.

150 CARS FOR SALE

McCALLUM DATSUN VOLVO

Don't Buy TILL YOU SEE THESE UNITS!

DOMESTICS
78 FORD ¾ PU
77 DODGE VAN
77 FORD ¾ PU
77 ASPEN 4 DR
77 SKYLARK 2 DR
76 HORNET SW
76 CHEV VAN
76 FORD VAN
76 PACER HB
76 VOLARE SW
75 PACER HB
75 FORD VAN
75 CORDOBA HT
75 DODGE VAN
74 CHEV VAN
74 CHEV PU
74 VEGA HB
73 PINTO 2 DR
73 NOVA HB

IMPORTS
73 VOLVO GL
72 VOLVO 144
72 VOLVO 142E
69 VOLVO 144
78 DATSUN 510
78 DATSUN PU
78 DATSUN 210
78 DATSUN F10
77 DATSUN PU
77 CELICA GT
77 DATSUN 710
77 DATSUN 210
77 DATSUN SW
74 TOYOTA MKII
76 DATSUN PU
76 MAZDA 808
75 DATSUN SW
75 VW BEETLE
75 DATSUN PU
74 DATSUN 210
74 DATSUN PU
74 DATSUN 610
73 DATSUN 510
72 TOYOTA PU
73 VW BEETLE
72 CAPRI V6
71 VW CAMPER

100 POINT BCAA INSPECTED

McCallum Motors
DOWNTOWN
1101 Yates at Cook
382-6122 Dlr. Lic. 00850A

COLWOOD
1836 Island Hwy
478-1741 DL00850B

Sidney Car Mart
Shop in Sidney and SAVE
IN STOCK NOW—
78 Caprice 4 dr; 78 Cordoba; 77 Caprice 2 dr; 76 Cordoba; 76 Acadian; 76 Dart 2 dr; 76 Pacer; 75 Astre HB; 75 Datsun B210; 75 Monarch 4 dr; 75 Tovota Corona Wgn; 74 Malibu 4 dr; 73 Nova; 73 Cutlass 2 dr; 72 Torino 2 dr; 70 Monaco wgn; 68 Ford 4 dr; 58 Edsel.
TRUCKS
78 Chev Silverado ¾; 78 Ram Charger 4x4; 77 Chev ½ ton; 77 Ford ½ ton; 76 Ford XLT 150; 76 Datsun LB; 73 Tovota; 72 Mazda
9757 5th St. D01159A 656-2432

LOOK
1975 4-dr. sedan, $2,000. 4 new tires, new brakes, new battery, tested. This Matador sedan is clean and straight. Ideal family car.
ESQUIMALT AUTO MART LTD.
480 Esquimalt Rd., 382-7195
D-00856A.

SMALL WAGON
1975 Pinto Squire Wagon, 4-cyl. auto., radio.
Instant "No Red Tape" Credit
PALM MOTORS LTD.
3342 Oak St.
DLR00641A 386-8385
8:30-7:30 Monday to Friday
9-5 Saturday

'78 HONDA H—BACK
4-speed, with only 6000 miles. Only $4195. Cleaner than when new. For further information, contact
ALAN SHEARNE
personally, at Empress Pontiac Buick GMC Ltd. DL01227A. 382-7121 or res. 382-3391.

74 CUTLASS SUPREME
V8, console auto., buckets, radio, 8 track, factory rally-wheels, mint, $3995. ESQUIMALT AUTO-MART LTD. 480 Esquimalt Rd., 382-7195, D-00856A.

150 CARS FOR SALE

VICTORIA DODGE CHRYSLER
ON YATES

78 TOYOTA CELICA L/back, red, 4 speed $6995
78 CHRYSLER LeBaron wagon. Loaded! $8995
78 HONDA ACCORD. Bronze. $5995
77 ASPEN wagon, 6 cyl., auto. $5695
77 ASPEN 2 dr. coupe. 6 cyl., auto. $5295
77 DODGE ¾ ton and canopy. white. $6995
76 TOYOTA CORONA Wagon. Blue, automatic $5195
76 TOYOTA CORONA Wagon. Silver, 4 speed. $4995
75 TOYOTA P.U., & canopy. Red. $3995
75 MAVERICK. 6 cyl., auto. blue. $3295
75 GRANADA GHIA. Air, red. $4995
75 PINTO Wagon. Green, automatic. $2895
74 ASTRE WGN. auto low mileage. $2195
74 FORD TORINO wagon. Green $2995
74 TOYOTA CORONA wagon. Automatic. $3395
74 CHRYSLER Newport. Air. $3995
74 CRICKET, 2 dr., automatic. Gold. $2495
74 DATSUN '610' 4 dr., 4 spd. green. $1695
74 TOYOTA CORONA 2 dr., auto., bronze. $3695
74 CHEV. NOVA. A/T., P.S., P.B., radio. $3895
73 COLT, 2 dr., auto., yellow. $2395
73 DART SWINGER. Auto., Blue $2495
73 TOYOTA COROLLA Wgn. $2495
73 TOYOTA COROLLA, 2 dr. $2195
72 TOYOTA CORONA low mileage $1995

VICTORIA
Dodge-Chrysler
384-8174
Hours: Mon.-Fri. 9-9
Sat. 9-6
DL No. D00867A

PLIMLEY
BRITISH LEYLAND
1010 Yates
382-9121

'79 MINIS $3850
78 Firebird $6995
77 Aspen HT $4895
75 Dodge Dart $2695
75 Honda Civic $2995
74 Datsun B210 $2295
73 Audi auto. 2 dr. $2695
73 Capri $2995
72 Comet $1395
Dealer Licence 592

P.M
PAINTER MOTORS LTD.
77 FIREBIRD V-6 auto., p.s. p.b.
75 TORINO V-8 auto., p.s., p.b.
74 T-BIRD loaded and classy
74 TRANS AM sharp
74 FIREBIRD Formula 4-spd.
72 MALIBU s.w., 350 auto., p.s., p.b.

ECONOMY
76 DATSUN F-10 5-spd.
74 ASTRE auto, hatchback, radio
72 PINTO s.w., auto., roof rack.
71 PINTO auto, tested, $995

3005 DOUGLAS ST. 388-6196
After hours: 385-0122 D-0346B

LeROY WILLIAMS SPECIAL
Buy my 1978 Magnum XE demonstrator with air conditioning, cruise control, AM radio and tape deck, 360 V-8, buckets, console, vinyl top and wire wheel covers. Approx. 2000 miles. Balance of factory warranty. Buy this red and white beauty with regular list price of $9360. For the ridiculously low price of $7777.95 and my boss will give you $200 cash for a Christmas gift. Le Roy Williams, Victoria Dodge Chrysler DL00857A. Bus 384-8174, Res. 595-4963.

150 CARS FOR SALE

Cornell GM
CHEVROLET
OLDSMOBILE
CADILLAC
CHEVROLET TRUCKS
Sales/Service
385-5777

You Can Expect A Great Deal From CORNELL GM

TOP QUALITY

STOCK NO. 5020A
'76 CORVETTE
Brown, auto, radio, windows, tilt wheel. T-B roof.
ONLY $10,900

STOCK NO. 82544A
75 FIAT LANCIA
4 dr. 5 spd., radio, 11,000 mi.
ONLY $4695

STOCK NO. 9094
75 CHEV IMPALA
4 dr. V8, auto, pb, radio, rear defogger, low mileage.
ONLY $3595

STOCK NO. 83491A
75 TOYOTA PU
Long box, excellent condition, 4 spd, radio.
ONLY $3495

STOCK NO. C234C
75 DODGE ½ TON
Avenger, V8, auto, radio, ps, pb, factory canopy, excellent condition.
ONLY $4695

STOCK NO. 5028B
75 CHEV ½-TON
Chevenne, V-8, auto.
ONLY $4450

STOCK NO. 82602A
74 CUTLASS SUPREME
Bronze, V-8, air conditioning.
ONLY $3495

STOCK NO. 82577A
74 COUGAR XR7
Brown, V-8, air conditioning.
ONLY $3995

STOCK NO. 8344A
73 PINTO
Hatchback, 4 cyl. auto, radio, 55,000 mi.
ONLY $2395

GMAC and BANK FINANCING AVAILABLE

CORNELL GM
CHEV-OLDS LTD.
3050 Douglas
385-5777
D-60681A

EMPRESS
PONTIAC BUICK GMC

77 Firebird $6195
77 Trans Am $7895
72 Pontiac 2 dr. $1995
71 Le Sabre $1995
78 Caprice Classic $6195
72 Chevelle 4 dr. $1995
70 Chev. 4 dr, H/T $1695
69 Caprice 4 dr. $1495
69 Impala 4 dr. $1395
73 Ambassador 4 dr. $2095
72 Galaxie 2 dr. $2195
77 Royal Monaco $5195
74 Matador 4 dr. $1795
78 Honda Civic $3795
77 Dodge ½ ton van $5595
74 Ford ¾ ton van $2395

OPEN
Mon.-Thurs. 9-9
Fri.-Sat. 9-6
2867 Douglas at Topaz
382-7121 D.L. D01227A

SAVE $$
1975 Duster 2-dr., 6-cyl., automatic, radio. Contact
ART BOYER
Wille Motors Ltd. 382-2313, 592-9301. D-00840A.

IDEAL FAMILY CAR
1976 Chevrolet, 9 passenger Caprice Estate stationwagon, 350 V8, power steering, power brakes, air conditioning, power windows, power door locks, excellent shape, 56,000 miles, $5,900 or best offer. 383-4588.

IF YOU ARE LOOKING FOR A clean dependable mechanically sound vehicle, we have a 1971 Ford Custom 500 4-door sedan that fits that description. No rust. Very clean interior, power steering and brakes, V/8. $1375 or ? 598-2706.

Autoplan
For plates and insurance, call City Brokerage Ltd. Open Mon.-Sat. 1121 Yates, 386-3547.

1978 CADILLAC SEVILLE Elegante. All possible factory options including real wire wheels, 5,000 miles, $21,500. Trades welcome. GARDEN CITY AUTO SALES LTD., 2978 Douglas, 382-9111. D-01319A.

150 CARS FOR SALE

De Pape

CADILLAC
77 Coupe de Ville, leather, stereo, air conditioning, fully powered with all luxury options. Local one owner. 14,000 mi. Beautiful colour.

LINCOLN
1970 MARK III all fully powered with all luxury options including air, stereo, sunroof. Probably the nicest MARK III in Victoria. Desirable original classic styling.

SPITFIRE
75 Triumph, stereo, 4-spd. overdrive, 2 toneau covers. Low mileage. As new!

TR7
1976 Triumph, 2-dr. coupe, 4 spd. stereo cassette, red with black interior. Only 16,000 mi. Very quick and sporty.

MERCEDES
1973 450 SE auto, p.s., p.b., power windows, cruise control, air conditioning. Excellent condition. Beautifully maintained and cared for. At less than half the price of a new one.

"BOOGIE"
75 GMC van, mags and tires, V-8 automatic, stereo, captain chairs, skylight, carpets, beds, liquor cabinet, icebox. Elegant custom interior.
BLACK & BEAUTIFUL!

CORVETTE
76 L82 air, leather, stereo.

CORVETTE
78, 4,000 mi., stereo, leather.

78 TOYOTA 4 dr. 1200 mi.
76 MUSTANG COBRA
74 JAVELIN AMX
74 COURIER pickup
63 TRIUMPH SPITFIRE
74 TORINO 2 dr. H.T.
75 BUICK SKYHAWK
78 HONDA 5 spd.
77 PLYMOUTH wagon
67 FAIRLANE 500 Conv't. Choice

Open 8:30-5:30 Closed Sat.
DePAPE MOTORS LTD.
Indoors at 779 Pandora
384-8035 D-00264A

Wille Dodge Chrysler
We're Expanding
SALES DEPT. NOW OPEN
New and Used cars
WATCH FOR OUR GRAND OPENING
X-Lease Cars
YOUR CHOICE
HORIZONS
ARROWS
ASPENS
VOLARES
CORDOBAS
DODGE DIPLOMAT
DODGE 15 PASS. VAN
And a Wide Variety of Others To Choose From Such As

77 CORDOBA $5495
76 OLDS CUTLASS $4995
76 DODGE DART $3695
76 PLYMOUTH SW $4295
75 FORD H.T. $3295
74 GMC 4x4 $5295
67 FIREBIRD $1895

Best Buy & Selection in Van Conversions and Motorhomes
78 SECURITY 22' M-Home $20,975
NEW SECURITY CAMPERS 16 FT. TO 10 FT. NOW IN STOCK!
STOP IN TODAY
SEE PAUL SMITH and ART BOYER
3240 Douglas at Cloverdale
382-2313.
OPEN 9 TIL 6 P.M.
DLR-00840A

1970 VW, automatic. Real clean, low miles on engine, $1199. Trades welcome. 386-3516. Local 27. Metro Econo-Lot. DL 0431A.

STATION WAGON
66 Ford, excellent running, 64,000 miles, tested, $375. 386-8008, 388-7712

1973 LTD WAGON
All power, AMFM stereo. 386-2361

1978 HONDA CIVIC
Excellent condition, 3 months old. 598-1565.

V-8 VEGA
327, black, mags, holley, more. Must be seen. $2825. 477-5108.

REDUCED
51 Meteor Club Coupe, completely restored, must be seen. $6000 478-2326

1974 BOBCAT, EXCELLENT condition, $1700 or 1970 Ford Custom, good condition, $800. Please phone 386-9908.

1961 PONTIAC, 2 DOOR HARDtop, 6 cylinder, new brakes, shocks, 87,000 original miles. Excellent shape. $700. 382-2784

FOR SALE: 1976 GRANADA 4 door, excellent, lots of options, $300 over wholesale, 478-9575, 479-2062.

74 MERCURY BOBCAT, DELUXE hatchback, 2300 4 cyl, 4 spd, radial tires and snows, 50,000 one owner miles, 478-7816.

1973 LINCOLN CONTINENTAL Mark IV, silver anniversary model, mint condition, fully equipped, $5,895. 386-7350.

60 CHEV IMPALA HARDTOP, new black paint, excellent body, needs interior cloth, beautiful car, 384-0909

150 CARS FOR SALE

METRO TOYOTA

150 ESSO CAR CLINIC INSPECTED USED CARS!
To Choose From RECONDITIONED To Clinic Reports!
REPORTS Available on Your Request!
100% BANK FINANCING!
NO PAYMENT 'TILL FEB. 1979!
All Reasonable Offers Accepted

WIDE OPEN
'TIL 9 P.M.
SAT. 'TIL 6
CALL NOW
386-3516
METRO TOYOTA LTD.
645 FINLAYSON
DEALER LIC. 0431A

METRO TOYOTA

1968 BUICK WILDCAT, V8 automatic, power steering, power brakes, exceptionally clean, $1,295. 382-8291.

1970 PONTIAC 4 DOOR HARDtop, rebuilt 350, new tires, immaculate, financing available, $950 or best offer. 383-4780.

1976 MAVERICK, 26,000 MILES, 6 cylinder automatic, power brakes and power steering, $3,660. 477-0289.

IMMACULATE '70 DUSTER, V8 automatic, Appliance wheels, 63,000 miles, must be seen. 478-2982.

1976 FORD LTD, 2 DOOR HARDtop, power steering, power brakes, air conditioning, $3675. 477-0702.

MUST SELL BY WEEKEND, '69 Cougar, 351 V8 3 speed standard, $675 or best offer. 384-2060, 384-0339.

1974 VEGA WAGON STANdard, radials, AM-FM. Must sell immediately. $1500. 385-7015, 5-7pm.

1957 CHEV, 4 DOOR, 327 WITH highrise, headers, 350 cam, 700 Holley, 4 speed Hurst. Only $800. 595-0162.

FOR SALE, 1973 VOLVO 145 wagon, automatic, good condition, should be seen. $2995. 386-0135.

1970 CHEVELLE, EXCELLENT condition, new tires, power steering, power brakes, best offer. 478-5375.

72 PONTIAC, 2 DOOR HARDtop. This car must be sold by Christmas. No sane offer refused. Private. 382-7530

'67 OLDS 2 DOOR HARDTOP, good condition, 69,000 original miles, 4 new tires, $850. Phone 388-5464 pager 730 or 479-1221.

75 MONTE CARLO, POWER steering, power brakes, excellent condition, $3600, call between 8-4, 474-1783.

'68 COUGAR, NEW TIRES, BATtery, excellent interior and running shape, good body, $2,000 or offers. 474-1736.

69 DATSUN AUTOMATIC, very good condition, under 40,000 original miles, $1400 or best offer. 479-8167.

AUSTIN COOPER
Cooper 38,000 original miles, beautiful car $2600. Call after 7 p.m. 652-2677

73 CORTINA, 2 DOOR, 4 SPEED standard, low mileage, extra winter tires/studs, new muffler, $1000. 598-7873, 477-8822.

'76 NOVA
Reduced, 4-door, 6 cylinder, auto, power steering, radio, metallic brown, $3900. 386-7961.

'68 CHEVELLE 2 DOOR HARDtop, 8 cylinder, automatic, excellent running condition, $1,200. 478-4670.

64 CHEV BEAUMONT, 2 DOOR, 6 cylinder, automatic, runs well and is economical, $350 or offers. 384-9655 after 5 pm.

1970 CAMARO, FINE CONDITION, 74,000 miles, red, black interior, Michelin tires, $3,000. 383-1484, 479-6005.

1970 TOYOTA COROLLA wagon $800 or offers. 652-5585.

1971 FORD CUSTOM 500, 2 door, 68,000 original miles, excellent condition. $1250. 479-4966, 385-3716.

67 FIREBIRD 400, EXCELLENT running order, to many new parts to list. Sacrifice, $1500. 386-1725 between 5-7pm.

150 CARS FOR SALE

Speedway MOTORS LTD.
VOLKSWAGEN
PORSCHE
AUDI

SERVING YOU FOR 25 YEARS

DECEMBER CLEARANCE

77 PINTO
stationwagon $3895
76 VW
Rabbit $3795
75 DUSTER
6 cylinder $3595
74 VW
Dasher $2795
72 DATSUN
1200 $995
68 MUSTANG
Automatic $2295

TEST DRIVE
Rabbit Diesel
Audi 5000

DOWNTOWN at
SPEEDWAY
VOLKSWAGEN
PORSCHE AUDI
971 YATES STREET
at VANCOUVER
DEALER LICENCE NO. D-00486
385-2415

Millstream CHEVROLET

74 HORNET 2-door, 6 cylinder automatic. Finished in gold. Good clean popular size car $2850

70 MONTEGO 2-door V8 automatic, power steering, radio. Finished in blue with matching interior. Good clean older intermediate $1950

76 DUSTER 6 cylinder 4 speed, radio. Finished in gold. Exceptionally clean car $4450

74 CHEVROLET Van conversion, raised fibreglass roof. Fridge, propane stove. Finished in bronze and gold $6450

OPEN
MON.-FRI.
8:30 a.m. - 9 p.m.
SAT. 9-6

Millstream Chevrolet Ltd.
1730 Island Highway
474-1211
Dealer Lic. D01384A

METRO HONDA

Vancouver Island's Leading Honda Dealer HAS
ESSO CAR CLINIC INSPECTED USED CARS FOR YOUR BUYING PROTECTION!

78 Corvette
76 Trans AM
78 Accord
78 Honda A/T
77 Celica GT, L/B
75 GMC Boogie Van

Next To The ARENA
388-6921
2152 Blanshard
D.1627A

Met. Honda
****1366****

64 ANGLIA, RUNS, $125. 385-2560

67 VOLKSWAGEN BUG, $300. 658-8924.

1967 CHEVY IMPALA; 59,000 miles, good condition, 474-1924.

1967 BUICK SKYLARK 2-DOOR hardtop. $300. 866 Newport Ave.

'70 PLYMOUTH FURY FOR sale. 386-2058.

'68 PONTIAC LORENDA, needs tune-up, $150. 382-2934.

64 FORD FAIRLANE, OFFERS. Phone 477-2218.

'63 T-BIRD, NEW PAINT AND rubber. 383-9471. $2995.

1966 BEAUMONT STATION Wagon, $600. 656-4729.

1968 VOLVO, AUTOMATIC, 4 door Sedan. 477-2178.

AMX 1973 JAVELIN, $3500. WILL take trade and cash. 477-5695.

59 VW BUG, NEEDS SOME work, $150 or best offer. 478-2616.

68 MERCURY, $350. 385-1666.

150 CARS FOR SALE

YATES AUTO

CHRISTMAS SPECIALS
All Cars Must Be Sold
By Christmas Eve

$2,000 & UNDER

74 FIAT 1300
This extra clean coupe must be seen.

69 ACADIAN SS 350
Dazzling, electric-blue paint, performs super.

69 CHEVELLE 2-DR. HDT.
Finished with beautiful, green, metallic paint, V8, auto, with air conditioning.

69 CHARGER 383
Looks and runs great, has leather interior and mag wheels.

67 FAIRLANE 500 XL
This good looking, little hardtop has new paint, buckets and console. Runs excellent

YATES AUTO SALES
950 Yates D-01610A 385-7722

GARDEN CITY

AUTO SALES LTD.
76 VALIANT Duster 2-dr., H.T., 4 spd.
75 GRANADA 4-dr. sedan, V-8 auto, PS., PB., radio, radial tires, low miles.
75 DATSUN B210 H.B., auto, low miles.
74 TOYOTA Corolla 1600 wgn., radio, radials.
73 CHEV Impala 2-dr. H.T., V-8, A/T, P.S., P.B., radio.
73 FORD Capri V-6, 4 spd.

Trades Welcome
No Reasonable Offer Refused
100% Financing O.A.C.
Open
9:00 A.M.-8:00 P.M.

2978 DOUGLAS ST.
382-9111
D-01319A

REG. MIDGLEY
AMC Jeep FIAT

FEATURING SOME GREAT SMALL CARS!

'73 Toyota Wagon	$2295
'74 Volks Dasher	$2695
'74 Fiat 128	$2195
'74 Colt Wagon	$2395
'75 Datsun B210	$3195
'75 Toyota Crna	$3195
'77 Fiat X 1/9	$4995
'78 Honda Civic	$4295
'78 Toyota Crna	$4895
'78 Gremlin 2 dr.	$4295

*GUARANTEED
*SAFETY TESTED

REG. MIDGLEY
AMC Jeep FIAT

736 Cloverdale, 385-8756
DL00276A

COLOR—UGLY
RUNS—SUPER
PRICE—LOW
'71 VW BUG
PAINTER MOTORS LTD.
3005 DOUGLAS ST. 388-6196
After hours: 385-0122 D-0346B

CASH SALE
'73 Pinto Squire Wagon, automatic, snow tires, roofrack, radio, woman-owner, tested, exceptionally clean, mechanically excellent. 68,000. $1750. 598-5063.

'73 CADILLAC ELDORADO, fully equipped, real sharp, $4800; '73 Cadillac Coupe deVille, $3800; '74 Chev Camper Special, low mileage, 9'6" 1976 Vanguard camper, $7600. Munro Motors, D00388A. 748-8760

1969 PONTIAC ESTATE Wagon, 396 cubic inch, power steering, power brakes, power back window, two way tail gate, American mags and good tires. Has trailer towing package. Asking $1,100. 652-3154.

1978 PONTIAC GRAND SAFARI Wagon, full power equipment, electric door locks, seats and windows, velvet interior, automatic air conditioning. One owner, highway miles. After 5, 595-8462.

1963 PLYMOUTH HARD TOP Fury, chrome wheels, wide tires, excellent condition, fully equipped, good transportation, $400. Also 1969 Cortina automatic, one owner, low miles, clean car, $500. 479-1477.

'67 CAMARO
New paint, new interior, new tires, 6 cylinder, standard floor shift. Must sell, $1600 or best offer. 388-6206.

MUST BE SOLD
LOW MILES, CLEAN
'73 Ford LTD, 2-dr. h.t., p.s., p.b., radials. Offers
385-5265, 384-7341.

1976 CORDOBA
Gleaming white with matching interior. Completely equipped. Contact
ART BOYER
Willie Motors Ltd. 382-2313, 597-9301. D-00840A.

T-BIRD
1970 — Has everything! Local one owner car, 20,000 miles on rebuilt motor. Phone MARTIN CUMMINGS, 387-7171 or res. 479-8476. Trades and terms welcome! Empress Pontiac Buick GMC Ltd. DL01227A

'77 MGB
Beautiful! 10,479 miles, finished in teal blue with tan interior. AM/FM cassettte, trunk rack. Please call GEORGE SALVADOR at Empress Pontiac Buick GMC Ltd. 382-7121, or res. 595-5007. DL01227A.

1975 THUNDERBIRD
20th Anniversary "Copper Edition." A beautiful car with all luxury options including thermostatic air conditioning. Full size luxury autos in this condition are becoming rare. $7,000. 386-9539.

CALIFORNIA 1958 CADILLAC, 2 door hardtop. Golden Anniversary model. Absolutley Premium condition. 5 new white, white walls, and complete new exhaust system. Original Canary Yellow paint, co-ordinating green interior. Low mileage. $6500. 652-3864.

150 CARS FOR SALE

CREDIT
Good or Bad
WHO CARES
WE FINANCE
NO CO-SIGNERS
Let us help re-establish your credit. Separated, divorced, old age pensioner, single, male or female. You qualify. Buy and pay at same location.

Instant
"NO-RED-TAPE"
CREDIT
Palm Motors
3342 Oak St.
Walk In, Drive Out
between Douglas and Blanshard
off Cloverdale
8:30-7:30 Monday to Friday
9-5 Saturday

STOP MOTORS LTD.
2524 Douglas
383-3635 383-8931

Special of the Week
77 FUNCRAFT CAMPER
V-8 auto, loaded, 12,000 miles. $10,900

77 Chev Caprice, 8 A, P.S., P.B., R. air	$6495
76 Monte Carlo, V-8, A, P.S., P.B.	$5795
75 Malibu SW, V-8, auto, air	$5495
74 Toyota SR5, mags	$3495
74 Vega Coupe, 3-spd.	$1795
74 Gremlin X, V-8, air	$2495
73 Matador, V-8, A, P.S., P.B.	$2795
73 Toyota Corolla, auto, SW	$2795
73 Volvo 164, 6-cyl., auto, air	$3495
72 VW camper	$4295
70 Skylark, V-8, auto, P.S., P.B.	$2495
69 Mazda 1500 SW.	$1195
69 Ford ½, 4-spd.	$1050
64 Caddy, 2 h.t., V-8, auto, air	$2495

Bank Financing O.A.C.
LEASE ALL MAKES
Mon. - Fri. 9-7, Sat. 9-6
D-0284A

PAINTER Motors Ltd.
75 DUSTER 318—4 Sp. Buckets
75 EL CAMINO Canopy, buckets
74 Z28—Auto. vinyl
73 FIREBIRD, auto. vinyl
73 MACH 1, 351 Mags & tires
73 PINTO H/B 4 speed
73 DUSTER 6, Auto., P.S., P.B.
72 MACH 1 351—Auto.—Stock
72 OLDS Royale 4 Dr., HT.
71 NOMAD St. Wg.
67 FALCON Auto. 6 cyl. P.S.
68 FORD ½ ton auto.

BANK FINANCING
1513 Quadra at Pandora
D-0346A 385-0122

73 COUGAR
V-8 automatic, buckets, console red on white, 50,000 original miles. Super clean $3495. ESQUIMALT AUTOMART LTD., 480 Esquimalt Rd., 382-7195. D-00856A.

SUPER DEAL. FIRST $2,850 takes. 1974 Pontiac Ventura, 4 door, 350 cubic, power steering, power brakes, very good condition. 656-1456.

THRIFTY AUTO SALES
Priced so low, how low
$2995
1976 Duster
DL02205A, 384-5626.

1973 DODGE CHALLENGER, 2 door, 318 automatic, stereo tape deck, 4 speakers, good summer and winter excellent condition, best offer. 598-4750.

LEAVING TOWN, MUST SELL 78 Honda Accord, 5 speed, extended warranty, 6,000 miles, $5,850 or best offer. 477-0282 or 388-5307.

MUST BE SEEN 1971 COMET 302, new paint, new brakes, new radials, am/fm 8 track stereo, tested, 45,000 miles, $2200 or best offer. 595-8025 anytime.

70 TOYOTA CORONA DELUXE 1900, new tires, clutch, excellent condition, great gas mileage, phone 474-2156 days, 642-4680 nights.

1967 CHRYSLER 2 DOOR HARDTOP, V8 automatic, bucket seats. Power steering, power brakes, power windows. Air conditioning, $550. 382-6211 or 382-2751.

68 DODGE DART, 4 DOOR sedan, small 8, tested, dependable, clean, engine overhauled, new rings, gasket, new brakes, $1175. 479-0165

70 MERC COLONY PARK STATION wagon, fully loaded including air and trailer towing package. Clean and super condition. Offers to $2000. 658-8283.

76 DODGE ASPEN, SPECIAL Edition, 2 door coupe, p.s., p.b., p.w. bucket seats, console, factory am/fm stereo, 20,000 miles, 474-1956.

75 CAMARO, 350, SOLID mechanical condition, power steering, power brakes, new automatic, needs some work, must sell, $2950 or best offer. 595-6011

'73 LINCOLN MARK IV, Excellent condition, silver with red leather interior, 59,000 miles, all options, offers. 477-1334 between 10 am. and noon.

1970 PLYMOUTH FURY 2, automatic, power steering, power brakes, excellent condition, new shocks and muffler. $1,250. 385-4117 or 384-3979.

'75 PONTIAC ASTRE, 4 CYLINDER 4-speed, hatchback, 9000 miles on rebuilt motor, 4 new radial tires plus snows, $1375. 388-7861 room 311.

1970 OLDS TORONADO, V8, AUTOMAITC, power steering, power brakes, power windows, AM-FM, air conditioning, vinyl top, tested, very clean. $1,750. 592-0967.

1970 METEOR STATIONWAGON, good condition, V8 auto, radio, power steering, power brakes, new battery. $950. 652-5870.

LOOK
1973 Dodge Dart, 2 door hardtop, automatic, power steering and brakes, new paint, low mileage, tested. First $1,795. 384-8215.

73 PINTO 2 DOOR, AUTOMATIC, $1695 reduced to $895 Special! Saunders Sales and Service Ltd. Colwood, DL01508A. 474-2211 or 478-9182 after 6.

1952 PONTIAC, 2 DOOR 6 CYLINDER, great shape, radio, good tires, $795. Saunders Sales and Service Ltd. Colwood, DL01508A, 474-2211 or 478-9182, after 6.

1976 HONDA HATCHBACK 4 speed, radio. Excellent condition $2785. 384-1721, 592-3121 Sports and Classic Cars, 640 Hillside. D00244A.

1972 DATSUN FASTBACK. Exceptionally clean. Just tested $1250. 384-1721, 592-3121 Sports and Classic Cars, 640 Hillside D00244A.

1976 DODGE, 25,000 MILES, AIR, cruise, leather interior, V8 auto, many more options, excellent condition. $8,400 new, asking $5,400. 478-3109.

'69 MUSTANG FASTBACK 351 Cleveland Cobra jet, mags, cam, tape deck. Can be seen at 200 Dallas Rd. (#121). $1600 386-8008, 388-7712.

150 CARS FOR SALE

1972 PLYMOUTH SATELLITE Sebring Plus. Good condition with cassette stereo, Michelin tires with wheels and studded snows, Borsch lights. Just city tested. Asking $2350. OBO. 477-6390.

'69 DART 340 4 BARREL, AUTO trans, traction bars, wide tires, good snow tires, need motor work and some body work. $800 or best offer. 477-0231 after 7 pm. Friday.

66 BEAUMONT, 4 DOOR, 6 cylinder, automatic, excellent condition, $995. Saunders Sales and Service Ltd. Colwood, DL01508A. 474-2211 or 478-9182, after 6.

0 PONTIAC FIREBIRD, 400 CU in. 3 speed, automatic, bucket seat, p.s., p.b. $2795. Saunders Sales and Service Ltd. Colwood, DL01508A. 474-2211 or 478-9182 after 6.

66 FIAT 850 SPORT, EXCELLENT transportation. Come in and make an offer. Saunders Sales and Service Ltd. Colwood, DL01508A. 474-2211 or 478-9182 after 6.

66 FALCON
20,000 on 390 GT motor, TRW, siperson cam, offy intake, mallory, hooker, rebuilt cobra jet c-6, 3.91 traction lok rear end, lots more. 382-6273, Gordy.

1968 CHEVY IMPALA, EXCELLENT condition, incredibly low mileage. Power steering, power brakes, sound tires, radio. Steal at $1500, but desperate, will accept first offer of $900. 592-3770.

65 MUSTANG, 351, BRAND NEW tires and mags, Pioneer tape player, Jensen Triaxill speakers, new starter, recent valve job. Custom interior, $1800 or offers. 595-5037.

MUST SELL
1976 Dodge Coronet, V-8, power steering, power brakes, auto, radio, new trans and tires, $2950 or closest offer. 479-4553 or 384-4017.

'78 CAMARO
V-8 auto, 172 km. Make your offer. B. Madsen Motors, 2691 Sooke Rd. 478-5214. D00569A

THUNDERBIRD
1978, very clean, low miles, bucket seats, console shift, mag wheels. $5950. 388-6637.

VW
1970 Beetle, excellent condition, gas heater, radials, $1900. 652-1809

1971 VOLKSWAGON BUG, headers, flared fenders, real clean, $1,995. Holmes Automotive, 2825 Bridge, 386-7097. DL02197.

MUST SELL 1972 SPORTY Javelin AMX, power steering, power brakes, one owner car, low mileage, $2700. Phone 382-0418 or 385-9106 after 5 pm.

COLLECTORS AND RODDERS, 54 Ford coupe Skyliner, glass roof in perfect shape, make great street rod, or could be restored. 384-0909

1974 BUICK REGEL, POWER steering, power brakes, power windows, 350 2 barrel, good on gas, red with white vinyl roof, $2,700. 477-0487.

1972 510 DATSUN, 4 DOOR standard transmission, rebuilt motor, new clutch, body and interior in perfect condition, $1300 or offers. Phone 477-2193.

1972 CHRYSLER NEWPORT Custom, excellent condition, 4 door hardtop, air conditioning, must be seen, $2,650 or best offer. Anytime after 5 pm, 384-7506.

1972 CHEV. BELAIR, 2 DOOR, power steering, power brakes, radio, low mileage, new tires and brakes, good condition. $1,200 or best offer. 479-5040.

71 MUSTANG MACH 1, MUST sell this week, 351, 4 speed, Hurst shifter, tires and mags, good condition, $1750 firm. 386-1813 days, 595-8987 evenings.

72 CORTINA 2000 CC, 27,000 miles, new radials, excellent condition, tested until Dec. 79, $1900, will consider trade. Phone Pat, 6 pm. 385-1733.

1969 LTD STATION WAGON, V8, power steering, power brakes, good tires, runs well, some rust. Offers. 384-7214, evenings and weekends 478-0452.

'68 MUSTANG, ONE OF A KIND. Extra clean, high performance. Console automatic, air option, mags optional. Offers or trades to $2500. 656-6806.

DATSUN WAGON
1970 standard in good mechanical condition, body and interior very clean. 479-4241.

1971 FORD COUNTRY SQUIRE wagon, good condition, sell or trade for Datsun 510 automatic or similar. 656-4683.

66 FORD FAIRLANE TWO door hard top, low miles, 302 auto, new tires, paint, $695. Shawnigan 112-743-4673.

66 CHEVELLE BEAUMONT four door hard top, new paint, good running, auto, $695. Shawnigan 112-743-4673.

'68 RAMBLER, 6 CYLINDER auto, low mileage, radial tires, lady driven. Asking $1100. 595-2105 after 5.

'66 OLDSMOBILE F85, AUTOMATIC, power brakes, steering, 62,000 miles. Tested. $995. 477-9216.

SMALL AUTOMATIC
1972 Dodge Colt, 2 door, economical 4 only 55,000 miles, very good condition. $1450. 385-1361.

1967 CHEVELLE MALIBU, 4-door sedan, V8 automatic, one owner, immaculate condition, asking $1500. 746-6427 after 5.

74 VOLVO STATION WAGON, well maintained, in excellent condition, priced to sell $3500 firm. 652-5733.

76 RABBIT, TWO DOOR, 4-speed, 19,000 mmiles, excellent condition. $3950. 656-4994.

'65 CHEV STATION WAGON, needs fuel pump, ideal for parts, $160. Phone 598-4337.

1978 CELICA GT, VERY LOW mileage, 33 month warranty remaining. 592-1175.

'73 DUSTER, 6 CYLINDER, 50,000 miles, nice family car. 479-2368.

'65 BARRACUDA, 6 AUTOMATIC, console, tape, $1,500. 598-2538.

'68 SATELLITE SPORT, 383, headers, 4-barrel, drive train in good condition, $600. 385-1074.

'73 VEGA, EXCELLENT CONDITION, 2 door automatic, $1300. 386-9050.

'73 DUSTER, 340, AUTO, P.S., p.b. buckets, console, low miles, $3000 firm. 384-7648.

'74 PINTO, NEW TIRES, NEW brakes, winterized, car stereo, asking $1,250. 385-3576.

VOLKSWAGEN FOR SALE, EXCELLENT shape, must sell, no engine, body good. 384-1047.

AMERICAN HEAVY METAL, 1961 Cadillac convertible, asking $2,450. Ray, 477-9770.

1972 VEGA, CHEV, AUTOMATIC, 2 door, good condition. Very reasonable. 384-1968.

1970 CHEVY IMPALA FOR parts or whole, $200. 385-6417 ask for Les anytime.

SAVE $$
1978 Omni. Fully equipped, warranty. $5350. 479-7782.

QUICK SALE
74 Mazda 808, clean, winterized, 32,000 miles, $1350, 479-8767 or 477-7367.

73 VW SUPER BEATLE, GOOD condition, $1,900. 592-4218 after 4:30 pm.

1970 PLYMOUTH DUSTER, $600 or offers. 478-5815

CLASSIC 66 OLDS 98, $1195 OR offers. 383-1871 after 6.

'66 RAMBLER, MECHANICALLY sound, no rust, $375. 385-1201.

69 JAVELIN. OFFERS. BRENTWOOD BAY. 652-4387.

64 VW, 74 DODGE ½ TON, 383-5909.

150 CARS FOR SALE

73 FORD LTD COUNTRY Squire, tested Esso Car Clinic, roof rack, radial tires, excellent condition. 478-5491.

'74 MERCURY BOBCAT, EXCELLENT condition, 2300cc, 4-speed standard, 50,000 miles, $1600. 382-8910.

'73 FORD TORINO, 61,000 miles, excellent condition. Starsky and Hutch paint job. Asking $1800 or best offer. 474-1582.

ONE OWNER 64 PONTIAC Wagon, 327 engine, low mileage, $1,100 or offers. 383-3418 after 6 pm.

1974 PINTO WAGON, CLEAN. Sale, $1650. Holmes Automotive, 2825 Bridge, 386-7097, 388-5721. DL02197.

1973 DATSUN 610 STATION Wagon, standard, radio, excellent condition. Duncan, 748-0598.

64 CHEV IMPALA HARDTOP, new 327 motor, new exhaust system, needs minor work, offers. 598-8689.

TORONADO OLDS CLASSIC OF its time (1966), excellent condition. $2500. To view phone 537-9850.

1969 JEEP STATION WAGON, 2 wheel drive, automatic, power steering, power brakes, $1000. 386-8178.

1974 CHEVY VEGA HATCHback, 32,000 miles, deluxe interior, automatic, immaculate, offers to $1850. 656-6806.

1971 ACADIAN SEDAN, V8, automatic, very clean. $1395. 388-5721, 592-9289. D02197A. Holmes Automotive.

CLEAN UP THESE CARS AND save. '74 Impala, $1195; '69 Fairlane, $399. 388-5721, 592-9289. D02197A. Holmes Automotive.

67 FIREBIRD CONVERTIBLE New 326 engine trans, rear end, brakes, and top, all stock. Sacrifice $2800 consider offer. 384-0909

1969 CHEVROLET IMPALA Sedan, V8, power steering, power brakes, etc., excellent condition, $750. 592-3740.

1973 CAPRICE ESTATE wagon, air, clean. $1495. 388-5721, 592-9289. D02197A. Holmes Automotive.

1975 COMPACT BUICK WAGON, air, good condition. $2395. 388-5721, 592-9289. D02197A. Holmes Automotive.

1970 COROLLA 2-door, automatic. SPECIAL—$499. 386-3516, Metro Econo-Lot. DL 0431A.

1967 THUNDERBIRD
Good condition. 592-2767.

68 TORINO 4 DOOR, EXCELLENT condition, very reliable, 388-7690, 595-2840.

1973 PONTIAC CATALINA STATION wagon. Beautiful condition. Air. 658-8797.

FOR SALE, 1970 BUICK SKYlark, excellent condition, 38,000 miles. 388-4088.

72 GRAN TORINO, NEEDS some work, sacrifice $1500 or near offer. 383-5901.

1972 DELUXE DATSUN 1200, good running condition, asking $750. Phone 652-4975 evenings.

1976 BLUE CAMERO LTI, LOW mileage, four speed, excellent condition, 112-743-4482

1969 VOLVO 122S, B20 ENGINE, excellent running condition, 642-5704 or 382-5687.

'71 PLYMOUTH CUSTOM SUBurban wagon, new transmission, tested, $1,195. 383-4244.

1978 HONDA CIVIC SEDAN Michelin radials, under warantee, offers. 383-1724.

1971 TOYOTA COROLLA, STANdard. Phone after 5 pm. 384-8820.

1977 HONDA HATCHBACK, 4 speed, radial tires, mag wheels, sunroof. Must sell. 478-0274.

'69 DODGE SWINGER, GOOD shape, needs minor work, $2,000 or offers. 382-2360.

1969 AUSTIN 1100 MARK II, standard, asking $650 or best offer. 479-3844.

1973 CORTINA II, 30,000 MILES, mint condition, 4 speed, $1,975. 477-8035.

1971 VW BEETLE, LOW MILEage, excellent condition, $1,100. 2513 Asquith, 598-5830.

1968 VW BEETLE, EXCELLENT condition, many extras. $1200 or best offer. 477-0626.

1974 VEGA STATION WAGON, automatic, radio, $750. 382-6211 or 382-2751.

1967 CADILLAC CALAIS. Needs some engine work, $800. 598-6682.

1962 MORRIS OXFORD WAGON. Asking $200, as is. 477-2141, 388-4351.

1975 PACER X, EXCELLENT condition, red with white stripe. Phone 592-0992.

68 DODGE, DART, AUTOmatic, slant six, has a long way to go at $1100 or offers. 478-4466.

1963 METEOR, TWO DOOR, REbuilt motor and trans, $400. 642-4254

1972 CORTINA, 2 DOOR, TESTed, but rusted. Best offer. 385-6187

MUST SELL 1974 MERCURY Comet, 4 door sedan, in good condition, 388-9784

66 MERCURY COMET, RUNS well, needs some body work, first $200 takes, 384-8510

74 ASTRE SAFARI WAGON, EXcellent condition, new radial tires, $1250. 642-3344.

1974 GREEN VEGA HATCHback, good condition, well cared for. 383-2827.

1930 FORD. CONTACT JERRY, Residence 478-0687 or before 7 pm 595-1322.

68 BUICK RIVIERA FULL power, $1750. Will take small trade 386-0294

'62 VALIANT 4-DOOR, SLANT 6 engine, tested til May, in fine condition. 656-6345.

1967 MERCURY VILLAGER stationwagon, V8 auto, power steering, tested. $795. 652-5870.

'72 TOYOTA COROLLA Deluxe 1600, A-1, many extras inquire 386-9273.

73 MAZDA RX2, GOOD CONDITION, $1450 trade up or down; 383-8281.

'74 FIAT 128, EXCELLENT CONDition throughout, $1850. 477-3345.

1974 PINTO, 4 SPEED, 44,000 miles, $1800 or trade for light duty truck. 384-3127 after 6.

1970 FORD LTD, 2 DOOR HARDtop, good clean car, $1,200. 479-2825.

73 VEGA HATCHBACK, NEW brakes, recently tuned, excellent condition. $1,100. 383-2282.

1969 CORTINA GT, RADIAL tires, radio, good condition, $750 firm. 656-4810.

1974 MUSTANG II GHIA, 6 cylinder, 4 speed transmission, excellent condition. 642-5373.

70 SWINGER 340 4 SPEED, very clean in good condition, Mags. $2500. 383-4879.

1970 MAZDA, 45,000 MILES, good condition, $1400 or near offer. 658-5592.

CORTINA GT, GOOD SHAPE. Four speed. Radio. Economical. 504, Broadway.

1969 DATSUN 510, REBUILT engine, roll bar, asking $1,200 or best offer. 383-5906 after 5 pm.

1972 DATSUN 1200, 2 DOOR, 54,000 miles, female owner, excellent condition, $1200. 385-9888.

'72 VEGA GT, LOW MILES, RAdial tires, tested. $1400. 478-4283.

55 CHEV, 2 DOOR, 6-STANdard, tinted glass, $600. 479-0833.

1972 MAZDA 808 IN MINT CONdition, $850. 478-0970

1972 CORTINA, 2 DOOR, BEST offer. 385-6187

78 HONDA, LIKE NEW, $4000. 385-4988

151 SPORT, IMPORT CARS

'69 TRIUMPH TR6, EXCELlent condition inside and out, three new tops, new custom interior, front end and Monza Pacesetter exhaust. Has roll bar, luggage rack, Jensen triaxial speakers and more. Have all bills. 477-8725.

LATE 74 JAGUAR XJ12L, white, leather interior, 29,000 miles, new tires, am/fm stereo, Cibie headlights and more! Immaculate throughout. 112-926-8288.

'66 SUNBEAM ALPINE, MAGS, rubber, good looking, great to drive, mechanically sound. $1500 or best offer. 1026 Oliphant St. 384-0030.

1973 CAPRI 2000 4 SPEED, radio, 36,000 original miles. Totally exceptional. $2375. 384-1721, 592-3121 Sports and Classic Cars, 640 Hillside D00244A.

'61 CORVAIR MONZA, 2 DOOR, automatic, new tangerine paint, no rust, white interior, snow tires. Car is in excellent condition, $575. 478-4091.

1978 CORVETTE
Silver Anniverdary Model, 13,000 klm, all options, air conditioning. Absolutly perfect. Vancouver 876-3455. DL-01659A.

1975 JAGUAR SJ12
Immaculate. All options and air conditioning, am fm 8 track. 25,000 miles. Drives like a dream. Vancouver 873-5221. DL-00613A.

WELL LOVED BENTLEY
1957 S1 brown on brown Bristol, condition needs new home. 112-277-4194, Richmond B.C.

1974 HONDA CIVIC HATCHback, 6 radials, new exhaust, am/fm, 35,000 miles. Must sell before Jan 1st. 477-5970.

'76 CAPRI, EXCELLENT CONDition, low mileage, 3 door, power steering, power brakes, AM-FM, etc. $4700. 383-4650.

1968 FIAT SPYDER WITH 1974 1850 CC engine and gear box, 24,000 miles, excellent condition, $2000. 479-7338

1969 MGB, NEW BODY WORK and paint, carpeting, brakes, tires, cables, heads, seasonal pricing at $1,900. 478-3109.

1957 JAGUAR MK7, MECHANICALLY excellent, $1200. 1959 Jaguar XK150, DHC, parts car, $1200. 386-0324.

JAGUAR MARK II SEDAN. Automatic, excellent body, $1978. 743-2849.

DATSUN 1600, SPL 311, 1966, new paint and upholstery, 479-7288.

1974 YELLOW TR6, MUST SELL, 38,000 miles, excellent condition. $5200. 658-5160.

78 CORVETTE L82, INDY PACE car-all offers and trades considered, 477-4832.

'74 FIAT X19, EXCELLENT condition, phone Rob 595-1226 after 4 pm.

1966 ACADIAN SPORTS COUPE, 60,000 miles, one owner, $2750. 388-9818.

CHRISTMAS SPECIAL
1971 MGB-GT. Low mileage, excellent condition $2500. 384-9056, 383-9636.

69 MGB, HARD, SOFT, TONneau, wires, good condition, $2000 or best offer. Phone 385-3669.

1974 JENSEN-HEALY Convertible, 37,000 miles. Immaculate. $6495. 598-2709.

1973 ALPHA ROMEO GTV, IMmaculate, must sell, offers. 477-1474.

1970 BOSS 302 MUSTANG, light blue, $5,500. 592-3150 after 5.

74 BMW 2002 GOOD CONDItion, just tested, new michelins, radio, asking $5000 479-1114

1973 VOLVO 142, EXCELLENT body and motor, radials, radio, 57,000 miles, $3000. 384-7342.

78 SILVER ANNIVERSARY Corvette, auto, $14,000 consider trade. 385-5486.

62 WOLSEY, 6 CYLINDER, good transportation, $350 or best offer, as is. 383-6040.

1972 DATSUN 240Z, GREAT shape, thousands of spare parts. 384-0775.

1969 ROVER TC2000, MUST sell, $1800. 592-9183.

1974 FIAT 124 TC SPECIAL, EXcellent condition, $2,400. 598-7145.

72 BMW 3201, EXCELLENT condition, $10,900. 388-6480.

76 TR7, EXCELLENT CONDITION, Call 383-6748 after 4.

WANTED FIAT X1/9. PHONE 385-1496 days, 386-1970 evenings.

1975 TR6. GOOD CONDITION, $5300. 479-8349

154 TRUCKS, BUSES AND VANS

1977 FORD F100, HALF TON pickup with camper shell, other extras. Good condition. $4400. Before 9 pm 383-2542.

1973 DATSUN PICKUP, 42,000 miles. Exceptionally clean $1875. 384-1721, 592-3121 Sports and Classic Cars, 640 Hillside D00244A.

1976 DATSUN SPORTS TRUCK, 14,000 miles, Clovercraft canopy, extra snow tires on rims, $3,900. Estate Sale. 479-6119.

1976 DODGE MAXI VAN, power steering, power brakes, cruise control, low mileage. 385-3072.

1977 FORD VAN, SWB, 300-6, Captains chairs, ¾ bench seat, auto., ps., stereo, scoop, low mileage, one owner. 592-4491.

1976 CHEVY VAN 250 STANdard, 17,000 miles, stereo and extras, excellent condition. $3900. 382-1536.

1966 ¾ TON MERCURY. NEEDS minor work, any reasonable offer. 388-0018 between 6-8 pm. only.

1975 CHEV 60 SERIES, 27,000 miles, china box, $7200. Good condition. 647-5532.

1950 WILLYS WAGON. EXCELlent body, rebuilt motor, asking $1500. 746-7506.

LIKE NEW 77 DATSUN DEluxe cab automatic, best offer. 382-2038.

1973 FORD ½-TON, POWER steering, power brakes, $2400. 385-9504.

WANTED: FIBREGLASS canopy for '72 Ford truck. 479-7653.

DELUXE FIBERGLASS canopy for late model Ford, $500. 385-8261.

MUST SELL 1973 JEEP 4X4. Best offer, phone 479-3726 after 3.

'72 VW WINDOW VAN, 7 PASsenger, excellent condition, $3000 or offers. 592-1511 or 385-7870.

67 CHEVY TRUCK, $1000 OR best offer. 478-8145 between 5 and 9.

68 INTERNATIONAL TRAVELall, well maintained in good condition, best offer takes. 479-9105.

67 DODGE VAN, V8 STANDARD, mags, Goodrich TA radials, $1400. 652-3588.

72 MAZDA, 1800 CC, 4 SPEED, fiberglass canopy, new paint, $2000. 652-3588.

1973 DODGE, 5 TON FURNIture truck, excellent condition. Low mileage. $3700. 388-7097.

'76 DATSUN WITH CANOPY and mags, many extras, $3,500 or offers. 474-1736.

1973 FORD 4 X 4, CREW CAB, 300-6 low mileage, Asking $4000. 385-4783.

75 FORD HEAVY DUTY ½ TON, 360 4 speed, new tires, needs minor body work, $2400. 479-5116.

½ TON TRUCK, 1955 INTERNAtional. Runs. Camper plywood shell. $75. 383-1484, 479-6005.

1972 VOLKSWAGEN VAN, good shape, extras. 383-1766 or 383-3659.

FOR SALE, '64 C700 MERCURY cab over, 3½ ton, 17' flatdeck, $1100 or best offer. 642-3298.

154 TRUCKS, BUSES AND VANS

SUBURBAN MOTORS

SOLID TRUCK VALUES!

78 F250 Super Cab. V8, 4-speed, P.S., P.B., radio. Camper special. $7895
78 F250 Camper Special. V8, A/T, P.S., P.B., radio and canopy. $7495
77 F250. V8, A/T, P.S., P.B., radio. $5895
77 F150, A/T, V8, P.S., P.B., radio, canopy. $5295
77 F100 Ranger, short box, and canopy. V8, A/T, P.S., P.B., radio. $5295
77 Toyota, long box, 4-cyl., 4-spd., radio. $4295
76 Bronco. V8, A/T, P.S., P.B., radio. $5495
76 Chev Sport Van. 6-Passenger, V8, A/T, P.S., P.B., and radio. $4595
75 GMC Van. 6-cyl., std. trans., P.S., P.B. $3995
74 GMC Suburban, 9-passenger. V8, A/T, P.S., P.B., radio, positraction. $4595
73 Toyota Pickup, 4-cyl., A/T, radio, and canopy. $2595

SUBURBAN MOTORS
THE HOME OF
LINCOLN CONTINENTAL AND MK V
MARQUIS, COUGAR XR7 ZEPHYR AND FORD TRUCKS
Douglas and Saanich Rd.
386-6131 DL00863A

1968 FORD RANGER
F-100, 360 V-8 auto, dual tanks, new rubber — city-tested, only $1795. PAINTER MOTORS LTD. 1513 Quadra, 385-0122, D-0346A.

1977 DODGE TRADESMAN 200 ¾ ton Van, 360 automatic, power steering and brakes, radio and cassette, side doors with windows, excellent condition, 1 owner, $4,900. 658-1057.

1977 FORD F100 CUSTOM V8, auto., PS, PB, radio, 2 tone paint, 5 new tires, immaculate. $4750. GARDEN CITY AUTO SALES LTD., 2978 Douglas St., 382-9111. D-01319A.

1972 FORD CLUB WAGON, 302 V8, power steering, power brakes, automatic, long wheel base, factory panneling, insulation and full headliner, new tires and battery, carpeted, 595-7763.

1973 CHEV BLAZER, 350 P.S., p.b. new auto trans, mags, large tires, super shape, $4695. Saunders Sales and Service Ltd. Colwood. DL01508A. 474-2211 or 478-9182 after 6.

76 FORD F250 4X4, 23,000 MILES, 360 auto, overloads, 73 gallon auxiliary gas tank, power steering, power brakes, dual batteries, posi, trans cooler. Asking $7500. 656-5502 or 656-3261.

1969 FORD F100
V8, 4 spd., w/c mirrors, radio, H.D. bumper, $1575. GARDEN CITY AUTO SALES LTD., 2978 Douglas St., 382-9111. D-01319A.

1 TON
1972 Chev. GMC, 350 V8, new rubber, dual wheels. Trades welcome! 386-3516. Metro Econo-Lot. DL 0431A.

75 FORD ¾ TON RANGER. Camper Special, canopy, p.s., p.b., dual tanks, loaded. Excellent shape. 50,000 miles. $4700 O.B.O. 474-1775, 478-2464.

'74 DODGE TRADESMAN 100. Long wheel base, power brakes, 61,000 miles, insulated, bed, carpet throughout, $2600. Can be seen at 2707 Winster Rd.

MUST SELL 73 CHEV VAN, short wheel base, V-8 automatic, power steering, power brakes, many extras, very reasonable. 382-4012 or 479-9581.

1975 DATSUN PICKUP, AUTOmatic, 31,000 miles. Immaculate condition. $2975. 384-1721, 592-3121 Sports and Classic Cars, 640 Hillside D00244A.

74 CHEV ¾ TON, 4 X 4, 4 SPEED, 350 V8, possi traction, p.s., p.b., good condition, $4100 or offers. Also 10½' Camper available, $2800. 592-7029.

1972 GMC, 1 TON STEP VAN, fodco door, excellent condition for motor home or commercial use. Offers or trades to $2650. 656-6806.

1973 FORD F100 4x4, V8, 4-speed, low miles, winch. Trades welcome. 386-3516, local 27. Metro Econo-Lot. DL0431A.

73 FORD ECONOLINE VAN, 6 Cyl. auto. tested. $2650. GARDEN CITY AUTO SALES LTD., 2978 Douglas, 382-9111. D-01319A.

1977 DODGE PICKUP, ONE owner, 20,000 miles, automatic, power steering, excellent condition. Between 4-7pm 595-3326.

1968 VW CAMPERIZED WINdow van, one owner, rebuilt engine, radio, ice box, custom cushions. $1900. 478-0655.

'71 FORD F250, SECOND owner, excellent shape with many extras. $2800 or offers. 474-1456.

1974 FORD COURIER
New steel radials and mags, fibremold canopy, excellent condition. $2,975. 656-4336.

1978 GMC VAN, 12,000 MILES, part camperized with extended roof. Big 6-standard. Sacrifice sale. 478-9207.

1978 DATSUN PICKUP DEluxe, AM/FM radio, heavy duty suspension, $5100 or best offer. 642-3290.

72 CHEVY VAN, CUSTOM INterior, mags and radials, many extras. $5500. Phone after 5, 477-3749.

'56 FARGO 1 TON, 50,000 MILES on rebuilt motor, needs clutch and minor repairs. $200. 477-7835.

FOR QUICK SALE
1955 4x4 Army power wagon, panel. A-1 shape, offers. 477-4528.

154 TRUCKS, BUSES AND VANS

FLAT DECK!
New 1978 GMC, 3500 miles. Cab and Chassis with 12 foot Collins flat deck with stake sides. 10,000 GVW, 350, V-8, 4-speed. Power steering, power brakes, radio, dual wheels, plus many more options. This brand new vehicle is priced well below 1978 replacement cost. For information, contact
BARRY FOSS
Exclusively, at Empress Pontiac Buick GMC Ltd. 382-7121 or res. 595-6703. DL01227A.

CLUB WAGON
1972 Ford 8-passenger Club Wagon, V-8 auto., P.S., P.B., radio.
Instant "No Red Tape" Credit
PALM MOTORS LTD.
3342 Oak St.
DLR00641A 386-8385
8:30-7:30 Monday

168 CAMPERS, TRAILERS and MOTOR HOMES

COASTLINE'S
HAVING A YEAR END RV SUPER SALE

EVERY 1978 RV IN STOCK HAS BEEN REDUCED IN PRICE $100's OF DOLLARS.

PLUS WE'VE GOT FABULOUS DEALS ON SOME 1979's.

DON'T WAIT TILL SPRING — IT COULD COST YOU SERIOUS MONEY.

EXAMPLES

1978 20' self-contained Rustler, 7 sleeper, 1979 price $7600. Buy It Now For Just $6295. The difference is $1305.

1978 Travelaire 23' trailer with tub and shower, 7 sleeper, radius windows, eye level oven, battery converter. 1979 price $9400. Buy It Now For Only $8,095. The difference is $1350.

1979 — 78 Travelaire Mini Motorhome, Canadian Deluxe Mini with all the goodies you'd ever want. 1979 total unit price $26,700. Buy Our Only One Now At Just $23,700. The difference is $3,000.

ARRIVING SOON ANOTHER FRONTIER 1979
Shower Model
Van Conversion

COASTLINE TRAILER CENTRE
3388 Douglas St.
382-6102 DL001346A

PEDEN RECREATIONAL VEHICLE LTD.

VANGUARD
Camper—Motorhome—Trailer

—TRIPLE E—TIOGA
—Motor Homes—
LEO-CRAFT
Deluxe (Class A) Motorhome

OUR FIRST
TRIPLE E
CLASS A Has Arrived

It's the beautiful 25' Algonquin featuring large rear goucho dinette, roomy bathroom and all the features and conveniences you'll need to make that trip south after Christmas.

GOOD SELECTION NEW and USED MOTORHOMES

JUST TRADED
—74 ¾ FORD 45,000 mi., air cond., 460 Ranger XLT, loaded, C/W 11 Galaxie Camper $6995
—77 22' VANGUARD, Minihome 7,000 mi., fibreglas roof, air cond., awning $20,995
—77 DODGE, Maxi Van conversion, 14,000 mi. $12,495

Large Parts and Accessories Store
REPAIRS
Consignment Sales
RENTALS

PEDEN R.V. LTD.
386-3464
2855 QUESNEL ST. D-01950A
Behind Empress Pontiac Buick

DOMINION MOTORS
HOME OF
—LAYTON Trailers
—KIT Campers
—CHINOOK Motor Homes
—LITTLE CHIEF Tovota Motor Homes
—TRAV-L-MATE Trailers

GO SOUTH WITH THE BEST

77—JAMBOREE MOTOR HOME, fully self-contained, 21,000 mi. $11,995

76—CHINOOK, fully self-contained, Captain chairs. Was $18,250. Reduced to $17,500

73—25' EXECUTIVE MOTOR HOME. Fully self-contained with air conditioner, awning, 4,000 K.W. Onan generator, 6 new 12-ply Michelin tires. In new condition. 48,000 miles. Was $26,950. Reduced To $24,500

73—COURIER & DATSUN CAMPER. 33,000 careful miles — air shocks, 3 burner plate, icebox, porta potti $3,495

Layton Trailers 24'-19'-17'

PARTS, ACCESSORIES
REPAIRS
HOURS OPEN
Mon. to Sat., 8 A.M. to 5 P.M.
Dealer Licence Number D-00448A
1703 BLANSHARD ST.
(Across from Hudson's Bay parking lot), Victoria, B.C., 385-5012.

LOGAN'S RV
OKANAGAN

YEAR-END SALE

A special purchase enables us to offer the following 1978 8 ft. campers at GREATLY REDUCED prices.

3—with fridge, furnace and oven.
Sale price $3,350
'79 Replacement $4,100
You save $ 800

2—with fridge and furnace.
Sale price $3,200
'79 Replacement $3,975
You save $ 775

Standard features on these campers include screen doors, escape hatches, one-pce. roof, space for toilet and sliding cab window.

PARTS & ACCESSORIES
REPAIRS
OPEN (Mon.-Fri.) 9-6 p.m.
650 Burnside East near Douglas
D-00287A

PHONE 384-0213

18' TRAVEL MATE, 6 MONTHS old, fully insulated, all conveniences, sleeps 6, asking $6,000 or closest offer. Phone 479-8872 before 5 pm.

WANTED: APPROXIMATELY '74 Volkswagen Westphalia, low mileage, good condition. 598-1572, 5-9 pm.

26' 1973 SCAMPER MOTORhome, 1974 Vega-custom trailer, extras. $19,500 complete. 384-6002.

168 CAMPERS, TRAILERS and MOTOR HOMES

Fennell's
TRAILER SUPPLIES LTD.
PROPANE — REPAIRS AND APPLIANCE SERVICE
Custom Building and Van Conversions
Large Parts and Accessories Store
652-3941
Mon.-Sat. 9 to 5
Sun. 12 to 4
6459 Patricia Bay Hwy.

RAVEN R.V.'s
SEASONS GREETINGS
to
our friends and customers
4099 Tuxedo
479-3178

Repairs—Service
Parts—Accessories
PROPANE
All at
BOB'S
MOBILE HOMES LTD.
25 Crease 386-3623
DL 00414A

IMPALA CAMPING WORLD
APOLLO — OTTO — BOLER — DIONEE — WINNEBAGO
FLEETCRAFT SUNDOWNER HOLIDAIRE, LEISURECRAFT CANOPY TOPS — ACCESSORIES
PAT BAY HWY. SIDNEY
656-5504 MDL 248B

ALL OFFERS CONSIDERED
TRADES WELCOME
OPEN 7 DAYS

HOLIDAIR TRAILER 20½' 1973 like new. 5,500 road miles. Tandem, electric brakes, twin propane, spare wheel, all good rubber. Seperate 4 piece bath with flush toilet and holding tank. 3 way fridge, alternate 12 V water system with storage tank and battery. W/W shag on tile throughout. TV antenna, winterized. $3,900. 478-7552 or drive by 2830 Hagel Road.

78 20' SECURITY
GM Vandura Chassis, 400 eng., dual exhaust, eng. and trans. oil coolers, am/fm stereo, Coleman air conditioner, 4,800 km (app. 3,000 miles). Must sell, best offer excepted this week. Trades considered. Please call 592-0613 after 6 pm.

DOGWOOD TRAILER SALES
PARTS—PROPANE
WESTERN WILDERNESS Campers
WILDERNESS KOMFORT Trailers
2630 Deville Road
Highway 1 at Millstream
478-6841 DL-00421A

LOW PRICED MOTORHOME
Great Family Fun. Sleeps 6. Has electric lights, propane furnace, stove and fridge, professionally finished interior. Mechanically reliable with a V8 engine. Rebuilt transmission on a 58 Ford truck chassis. Asking $2,500 or ? 598-2706.

FOR RENT OR SALE
MOTORHOMES
WEEKLY—MONTHLY
GARDEN CITY AUTO SALES LTD., 2978 Douglas, 382-9111. D-01319A.

1978 CHEV ARISTOCRAT 20' motor home. V-8 auto. P.S., P.B., front and overhead air cond., furnace, fridge, toilet, shower, 4-burner stove, oven, shag carpet, sleeps six. GARDEN CITY AUTO SALES LTD., 2978 Douglas, 382-9111. D-01319A.

1970 22' SKYLARK TRAILER with fiberglass roof. This is a deluxe unit in exceptional shape, many extras, must be seen to be appreciated. $5,000 or best offer. Also have Caprice Estate station wagon for sale. 383-4588

HEAVY DUTY UTILITY TRAILER
Sturdily constructed 4x6 with removable tailgate. Brand new, just built. $395. Logans R.V. 650 Burnside East. 384-0213.

CAMPER FOR JAPANESE OR Courier P.U. Professionally built c/w stove, ice box, and jacks. $1195. Esquimalt Automart Ltd. 489 Esquimalt Rd., 382-7195. D-00856A.

MOTORHOME RENTALS
Various sizes, reasonable rates, clean, well maintained, most with major options including air and power plants. 479-6612.

GOING SOUTH FOR THE WINter? Take your home with you. Totally self-contained '75 GMC Security mini-motor home, low mileage, $14,500. 598-2202.

1972 CHEV. ¾ TON WITH 1973 11'6" Sportsman camper, low mileage, loaded with all options, $7,000 or best offer. 384-4238.

1974 17' BENDIX CITATION trailer, sleeps 6, self-contained, single axel. For particulars call 656-5968 after 4.

FOR RENT: 21' WINNEBAGO motorhome, low winter rates. 477-2704.

RENT NEW DELUXE MOTOR Home $150 weekly 64 km, 477-0968 477-2333

SPORTSMAN'S SPECIAL, sleeps two, bargain at $600.00. 479-6583 or 479-7308.

WE WILL BUY YOUR GOOD used Rec. Vehicle. Peden R.V. Ltd., 2855 Quesnel St., 386-3464.

NEW DELUXE 8' ALUMINUM canopy, light, insulated. 1291 Garkill. 477-3562.

1976 KUSTOM KOACH, 30', EXcellent condition, low mileage, $10,295. 479-0551.

REAL SOLID CANOPY FOR short box step side. $75. 385-6825.

72 VW VAN, CAMPERIZED, Norcold AC/DC fridge, gas heater, $2500. 598-4201.

WANTED: USED LATE MODEL 20' self contained trailer. Also late model 4x4 pickup. 477-2781.

11½' AMERICAN CAMPER, 1972 GMC truck for sale, best offer. 595-3603.

UTILITY TRAILER, FACTORY built. $200. 382-2965.

19' OKANAGAN MOTOR HOME, 1 year old, $10,900. 478-6368.

169 MOBILE HOMES AND PARKS

A FEW MOBILE HOME SPACES left. Double and single wide. Will accept pets and Children. 642-3502 anytime.

FOR SALE 1976 HOMECO AMbassador 12' x 68' mobile home, offers taken, phone 477-1838, Mrs. Hegland.

1970 GLENDALE, 56X12, LARGE lot, Goldstream Villa, $13,900. 474-1615

CRAIGFLOWER RD.
This is a real beauty. Only $6000. Buyright 474-2154 D01927.

169 MOBILE HOMES AND PARKS

JUST 2 SITES LEFT!
TWIN OAKS
The ultimate in low maintenance modern home living. Skirting, sundecks, shed, landscaping, paving, and much more! Display homes in Langford, 2744 Spencer Rd. Open daily till 8 Fri., Sat., Sun. till 5. For info: 474-2154. Buy Right Homes Ltd. DO1927

TRADE
Your car or boat as down payment on 1974 double-wide mobile home, 3 bedrooms, new carpeting, stove and fridge, sundeck, near lake, immediate occupancy, $18,900. Call 478-1854.

GOLDSTREAM HOMES LTD.
New 14x70 Atco 3 bedroom complete with deluxe interior and furniture package, set up in nice park plus 3 months free rent. Phone 478-1751 or 478-8774 Marsh Smith at Trans Canada Hy at Sooke Lake Rd. DL1280A

GOLDSTREAM HOMES LTD.
New 24x40 Atco, 2 bedroom complete with deluxe interior, furniture package and ensuite bath, plus 6 months free rent in Family Park. Phone 478-1751, 478-8774, Marsh Smith at Trans Canada Hy at Sooke Lake Rd. DL1280A.

MUST SELL 12X68' 2 BEDROOM mobile home in seaview park, Sooke. Immaculate condition. Includes stove, fridge, washer, dryer, wall to wall carpets. Asking $15,500. All offers considered. 642-5569 evenings, 383-4973.

GOLDSTREAM HOMES
New 14x70 2 bedroom, complete with deluxe furniture and interior finish. Plus 3 months free rent. Phone 478-1751 or 478-8774 Marsh Smith at Tran's Canada Hy at Sooke Lake Rd. DL1280A

DELUXE AMBASSADOR
2 bdrm. and den, 1½ baths, beautiful location and landscaping. Adults only. Call Keith at 478-6434 or 478-0034. Admiral Homes Ltd., DL-0134438.

DEC. GIFT!
Microwave Oven!
Present this ad with a deposit on the purchase and on possession of a new or used home! Homes from $4500. Buy Right Homes Ltd.

WANTED 2 BEDROOM MOBILE home on lot. Close to Oak Bay area or easy access by bus. Fridge, stove, washer, dryer included. Approximately $6000. 592-7358.

$5995
Damaged 68x12. Do your own repairs. Save!!. Buyright 474-2154 D01927.

WOW! $7500.
On bus and walk to shops! Nice home on fenced treed site. Close in! Buyright 474-2154 D01927.

DOUBLE WIDE $16,950.
3 Bdrm, utility rm, addition, porches, 3 appl, enormous lot! Wow! Buyright 474-2154 D01927.

1975 AMBASSADOR DELUXE, $16,900. 2 bedroom plus den, 2 bathrooms, Bi dishwasher, Moffat SC range, set up in quiet adult park near Mill Bay, ready to move into. Pad rent $70. Phone 743-4540.

12X64 MOBILE HOME, IN park, in Shawnigan. Must be sold. Easy terms. 383-6702.

CLEAN, COMFORTABLE 30' trailer on pad. $3900. 479-8112

178 SUMMER HOMES, COTTAGES and RESORTS

CALIFORNIA-PALM SPRINGS LUXURY 1, 2 and 3 br. furn. condos from $750 per mo. Across from Muni golf. Tennis, saunas and 8 pools. Fairway Realty, P.O. Box 4587, Palm Springs, Ca. 92263.

DELUXE 4-BEDROOM SKI chalet at Big White Mountain, Kelowna B.C. Available January 1st. Call 595-2840 or 388-7690.

190 ROOM and BOARD

CRAIGMYLE GUEST HOUSE, full board or bed and breakfast. Daily, weekly, monthly. Family coming for Christmas? Wondering where to put them? Give us a call at 595-5411, 595-2697.

OPEN MINDED PERSON BEtween ages 20 and 30 to room and board in my home, large room good meals, and freedom. $175 monthly. 383-8336

LADY PENSIONER OFFERS room and board to a mature lady, nonsmoker, for companionship. 384-7370.

FRONT, BRIGHT ROOM, IN private home. Ground floor, all found. Reasonable, good meals. 595-1071

DELUXE ACCOMODATION, room with private bath, retired only, 388-4134 after 7 pm.

193 ROOMS TO RENT

DOMINION HOTEL
Rooms from $50 per week to $175 per mo. with TV and maid service at our full facility downtown hotel, close to all buses. 384-4136, 759 Yates St. Division of Wells Fargo.

LOW RATES
MAID SERVICE
rooms by day, week or month. Singles from $40. per week, $125. per month. The James Bay Inn, 270 Government St., 384-7151

LARGE FURNISHED BASEment room, near town, share facilities. $90. 383-8437

ROOMS FOR RENT, RANGE, fridge, tv, near town. Apply after 4 pm. 384-2504.

THUNDERBIRD - KITCHENS, colour TV, near downtown, 384-0632, 386-2812.

DOUGLAS HOTEL. $180. PER mo. $60. per week. Bath and TV.

197 HOUSEKEEPING ROOMS TO RENT

FAIRFIELD AREA
Furnished suite on Southgate St. available immediately. Ideal for working girl. Walking distance to park, town, etc.
CREIGHTON PROP. MGMT.
388-4422

FAIRFIELD FURNISHED, stove, fridge, sink. Student or working person, $150. 383-1000.

NEAR FORT-COOK. FRIDGE, stove, sink, cablevision, fully furnished. 384-5920.

NEAR VICTORIA GENERAL Hospital, quiet room, sink, stove, cable. 384-0120.

FAIRFIELD AREA, FURnished room with kitchenette, 595-8008

JAMES BAY, NEAR BUS, shops, $92. Suit business woman or retired lady. 595-6588.

FURNISHED QUIET ROOM off Oak Bay Ave. Ladies only. $90 per month all inclusive 598-7690

LARGE HOUSEKEEPING room, stove, fridge, and sink included. $135. 477-8522

$105. HAS OWN KITCHENETTE, Fernwood, suit younger person. 478-8934

3 ROOMS WITH OWN HUGE kitchen, sunny location, Fernwood, $145. 478-8934

AVAILABLE 1ST JAN FOR A retired or semi-retired lady, walking distance. 382-6681.

ONE HOUSEKEEPING ROOM to rent, all utilities included. Rent $70. 2593 Vancouver St., 384-3890.

FURNISHED HOUSEKEEPING rooms, 1235 Balmoral, Phone 385-4505.

HOUSEKEEPING ROOM, walking distance to town. 384-1663.

FOR QUIET GENTLEMAN, close in town, $95, utilities included. 382-8894.

197 HOUSEKEEPING ROOMS TO RENT

FAIRFIELD
Immaculate light housekeeping unit consisting of one bedroom, living room and kitchenette, ideal singles accomodation. Immediate possession possible. $135 per month, utilities included. No pets or children please. 652-3627.

FAIRFIELD
Furnished housekeeping room. Available immediately. $95. p/m. Phone Audrey at PAC-WEST INTERNATIONAL REAL ESTATE BROKERS INC. 388-6161 (24 hrs.).

AVAILABLE IMMEDIATELY from $115. Including utilities, carpeted floors, bed, table, chairs, hot plate. Vic West area. Phone 384-5605.

JUBILEE AREA: LARGE room, share kitchen. $125 a month. Single sleeping room, $90. 592-9780.

FAIRFIELD, AVAILABLE JAN. 1, clean and quiet, share bathroom, females only. $120. 386-0065.

FAIRFIELD BY THE SEA: Furnished bachelor; w/w, fridge, stove, TV lounge, utilities included. 384-7575.

RITZ HOTEL—DOWNTOWN
Elevator service T.V. lounge
710 Fort St. 383-1021

CLEAN, QUIET, KITCHENette, sink, gas range, working man. 1007 Johnson.

200 APARTMENTS TO RENT UNFURNISHED

FREE
ONE MONTH RENT
Adults only, no pets, includes heat, hot water, free parking, sauna. Resident manager 385-4132, Office 384-9793.

FREE RENT UNTIL '79
In deluxe Greenwood Manor. 1255 Verdier Ave., Brentwood. $240. 652-1524 or 388-5123.

2320 QUADRA ST.
AVAILABLE FOR DEC. 15
2-BDRM., 4th Floor, $225.
3-BDRM., 3rd Floor, $289
AVAILABLE JAN. 1st
Walking distance to town, heat and parking included. Phone for appointment to view. 383-4547 or 383-2277. Goodwyn Management.

CENTRAL
Modern 2 bedroom corner top floor suite for only $245. Available Jan. 1/79.
DOWLER MANOR
2549 Dowler
Resident Manager 384-7792

WATERFRONT
1 bedroom suites, available in adult only, no pet building. Heat and cablevision included in rent. Building features indoor pool, games room and sauna. Call resident manager, 385-4022, if no answer call Realspan Properties Ltd. 388-6454.

SEAFORTH
Townhouse units, plus third storey penthouse suites available. Renting from $275-$325. Amenities include controlled underground parking, fridge, stove, washer and dryer.
547-549 ESQUIMALT RD.
Manager's suite, No. 10, 384-7735.

MANAGERS WHO CARE
The Jarvises, phone 386-6805 to view. 1-bedroom suites for $210. AVAILABLE IMMEDIATELY at 2790 Cedar Hill Rd. Goodwyn Management, 388-7923.

PARKSIDE PLACE
$225 per month. Large 2-bedroom suite, has wall-to-wall carpeting, storage in suite as well as room for washer and dryer. The complex is close to schools and playgrounds and is ideal for a single parent family.
JOHN COLWELL
388-6454 592-9828.

2 BED STE. $215.32
1 BED STE. $166.39
These are lovely bright suites, opposite shopping, on transportation, very quiet building, especially suited to senior adults. Please call 382-0626. No pets please.

TWO BDRM. SOOKE TOWNhouses, secluded large grounds but within walking distance of town. Children welcome. Rent to include light, heat, water. $300 per month. Immediate occupancy. Phone caretaker 642-4287 or British American Realty 385-1431.

NO EXTRA CHARGES
Cable, heat, hydro, parking incl. Modern, very quiet one-bdr. with new W/W. Enjoyment by mature tenants. "Olympic Court" on Gorge water inlet. Bus service & shopping $205. available immediately. Res. Mgr. 386-9043. British American Realty Ltd. 385-1431.

ONE BEDROOM, QUIET, clean, well controlled building, elevator and laundry facilities, drapes, carpet, stove, fridge, storage, balcony, cablevision, heat, water, parking, close to shopping centre, bus, parks, Senior Citizens' Centre. Adults, no pets. 382-2221.

SANSAR
1140 HILLSIDE AVE.
2 bedroom suites, nice clean building, convenient for bus to downtown or shopping center. Quiet, view, no pets. Manager 385-0456

ELDON PLACE
1, 2 and 3 bedroom, heat, hot water and cable included, indoor heated pool, swirl pool and dry sauna, near Mayfair and Woolco, on bus route, 7 min. to downtown. Call 386-0614.

2 BDR
SPACIOUS UNITS
Situated Colwood area. Children welcome, (play area). Available now $250. Phone Caretaker 474-2714. British American Realty Ltd. 385-1431.

PRINCESS LOUISE
310 ROBERT
Large spacious 2 bedroom corner suite available, also 1 bedroom. Heat, hot water, cablevision, parking included in the rent. 384-5320 after 5 pm.

GLENCARIN
477 Superior St.
Bachelor, 1 bdrm available January 1st. $165.33-$184.70. No children or pets. Res. Manager 383-9550.

VIC WEST
Available Now. 1 bedroom apts. Heat, cable, wall to wall, fridge, stove and drapes included. From $185 per month. Ocean and mountain view. Also available Jan 15th, 1 three bedroom apt. Phone 386-9654 to view.

AVAILABLE JAN. 1, SPACIOUS 1 bedroom, includes ungerground parking, cable vision, swim pool, whirlpool sauna, games, excercise and workroom. Quiet isolated location, Mt. Ridge Apts. Phone J. Reed for appointment, 592-3998.

1 BDRM. $190
879 ESQUIMALT RD.
Available immediately. Heat, cable and parking included. Resident Manager, 388-5736. Goodwyn Management.

ESQUIMALT
Nadan area. 1340 Sussex st. Phone 386-6652. Bachelors from $160. Heat, cablevision, parking, carpeting, drapes, appliances, sauna, swirlpool, Res Manager.

200 APARTMENTS TO RENT UNFURNISHED

SEASPRAY
PROPERTIES LTD./ REALTOR
1911 Quadra St. 386-3124
"THE APARTMENT SPECIALISTS"
Fridge, stove, w/w carpets, drapes, laundry facilities, hot water, controlled entrance and outside parking, included in rent for the following:

BACHELORS
$155—2622 Prior 386-3627
$170—1015 Kings 383-0698
$200—902 Caledonia 388-7097
$165—946 Balmoral Ave. 383-2045

1-BEDROOM
$205—55 Bay St. 383-7703
$190—790 Dominion 388-9781
$195—1180 Fort St. 382-0822
$195—946 Balmoral 383-2045
$225—902 Caledonia 388-7097
$195—1015 Kings 383-0698
$170—2622 Prior 386-3627
$205—55 Bay St. 383-0619
$200—980 Wordsley 382-5622
$205-1333 Pandora 384-0944

2 BEDROOMS
$270—1180 Fort St. 382-0822
$270—1368 Pandora 382-1288
$275—790 Dominion 388-9781
$280—55 Bay St. 383-0619
$250—2622 Prior 386-3627

CENTRAL VIEW MANOR
1147 VIEW
This building is close to all buses, stores and is just minutes away from downtown. Very comfortable sites with wall-to-wall carpeting, drapes and deluxe appliances. Building also features controlled entrance and an elevator. Located in QUIET NEIGHBORHOOD. Bach from $175.00, 1BR from $205. After 5, 388-5403

"COLWOOD AREA"
BAYWOOD ARMS, BELMONT MANOR
350-380 Belmont Rd.
PETS AND CHILDREN WELCOME
Fridge, stove, wall to wall carpets and drapes are incl. in rent. Bldg. features controlled entrance, laundry facilities and large balconies. Situated close to park, schools and shopping centre

1 MONTH FREE
1BR from $180 - 2BR from 230. To view call 474-2915 or 474-1694.

LAUREL POINT
HARBOUR FRONT LUXURY
Spacious 2 BR. Frost Free fridges, self-cleaning oven, dishwasher, in-suite washer and dryer, 2 full bathrooms. Facilities-clubroom, workshop, swimming pool, sauna and under cover parking $550 or $575. per month.
K. B. GILES 386-3124

BROWN BROS on LANSHARD
"People Helping People"

THE CHARLES DICKENS
243 GORGE RD. EAST
One Bedroom suites from $200.00
Two Bedroom suites from $280.00
Wall to wall carpet, heat incl.
To View Call 388-6448

THE PRINCE CHARLES
215-217-219-221 GORGE RD. EAST
Bachelor suites from $160.00
One Bedroom suites from $200.00
Two Bedroom suites from $295.00
To View Please Call 382-8857

REDWOOD PARK
155-157 GORGE RD. EAST
One Bedroom suites from $200.00
Two Bedroom suites from $285.00
Pool, sauna, W/W Carpet, Heat Incl.
To View Please Call 384-2858

GORDREAU APTS.
129-131-135 GORGE RD. EAST
One Bedroom suites from $195.00
Two Bedroom suites from $285.00
W/W Carpet, Heat Inc., Swirl Pool, Sauna, Pool. To View Please Call 388-5740 or 384-9537.

For further information please contact
Brown Bros. Agencies Ltd.
385-8771

1 BEDROOM, AVAILABLE IMmediately, share bathroom, including utilities. 384-2772.

QUIET 2-BEDROOM SUITE ON Queens, utilities included. $190. 385-2743.

2 BEDROOM SUITE FOR RENT, no children, more information phone 592-9416.

1 BEDROOMS, JAMES BAY, $202 per month, heat, cable included. 385-0980

3 BEDROOM CONDOMINIUM in Esquimalt area. Children welcome. 388-8767 after 6.

ONE BEDROOM COOK-PANdora, $200. Bachelor $160. Adults, no pets. 656-5909.

BACHELOR SUITE, $100 A month, available immediately. 386-7607.

2 BEDROOM BASEMENT suite, James Bay. Phone after 5 385-0595.

ONE BEDROOM ESQUIMALT area, heat, water, cable, $177. No pets. 598-4490.

FAIRFIELD, NEAR PARK, 1-bedroom suite, $165. Mature lady. 592-0254.

TWO BEDROOM APARTMENT, Fairfield area, $225. After 4 383-4079.

THREE ROOM APARTMENT for rent, on bus line, $135 per month. 385-0175.

TWO BEDROOM, SPACIOUS heated apartment, $246. 384-4013, 384-9187.

ONE BEDROOM, $180, WALL TO wall, January 1st, Vic West. 385-0572.

1-BEDROOM SUITE, $170, UTIlities included. 479-5205.

ADULT DELUXE 2 BEDROOM suite, Jubilee area. 592-1492.

LARGE BACHELOR SUITE, 1235 Balmoral. 385-4505.

SOOKE, 2 BEDROOM, $300 INcludes all utilities. 642-5373.

BIG 1 BEDROOM APARTment, Sears area. $220. 595-0449.

AVAILABLE NOW
Fairfield close in — bachelor apt., with main furniture and outside entrance, heat, water, rug, etc. O.K. for 1 working adult (no pets). Call Dickie Agencies Ltd. 382-4312 during business hours (9 to 4).

200 APARTMENTS TO RENT UNFURNISHED

Treelane Estates
AT THE WATER'S EDGE
Enjoy meeting your new neighbours in the congenial atmosphere of our Malahat Lounge, where the views of the city, sea, and mountains are spectacular. Join one of our bridge clubs, or the billiard group, build some shelves, in the hobby room, or just relax in our whirlpool after a sauna. This lovely lifestyle is already established here at Treelane, a very special apartment complex.
CURRENT VACANCIES
1 Bedroom, for those who enjoy being at ground level — view toward the water. $275.
1 Bedroom with a lovely view of the water and the gardens below. $310.
1 Bedroom, high above the waterway with a view of our lovely city, available in January. $305.
2 bedrooms and den, fantastic view of the Malahat, the Olympics and the ships at sea. Available New Years Day. $455.
103-105 GORGE RD. EAST
Open daily for viewing
Mon.-Fri. 10-6 PM
Sat.-Sun. 12-5 PM
388-5332
Adults only — No pets.
CONCORD

WINDSOR COURT APTS.
252-254-258 Gorge Rd. E.
BRIGHT SPACIOUS APTS. HEAT INCLUDED. EXCEPTIONAL RECREATION FACILITIES.
Including:
50' indoor swimming pool — saunas — swirlpool — squash court — tennis court — universal gym.
1 Bed. from — $215
2 Bed. from — $275
Adults only — no pets
For information or appointments please call Resident Managers:
Mr. and Mrs. Mundy
385-6075
Mrs. Pepperall Jr.
384-6305
Mrs. Pepperall Sr.
384-6103
Office Mon.-Fri.
388-4555
MacArthur Park Estates

THE CHELSEA
865 View at Quadra
Beautiful Bachelor Suites, starting at $168 per month.
—EXCELLENT LOCATION FOR PEOPLE, RETIRING DOWNTOWN.
—WALK TO CHURCH, SHOPPING, LIBRARY, THEATRES.
—QUALITY CARPETING, APPLIANCES AND DRAPERIES.
—CONCRETE AND STEEL CONSTRUCTION, WITH BEAUTIFUL BRICK EXTERIOR, AND RECESSED BALCONIES.
Start the New Year in your new apartment! We will hold your choice suite 'till Feb. or March, 1979!
—Enquire about the "SAFER PROGRAM FOR SENIORS" (Gov't Subsidy)
RENTAL OFFICE AND MODEL SUITE OPEN
MON.-FRI. 10-6
SAT., SUN. 12-5
382-2139

C.P.M. RENTALS
(Complete Property Mgt.)

QUALITERRA CT.
804 Esquimalt Rd.
Spacious 3-b.r. suites. Close to schools and stores. Call manager at 386-6296.

803 Esquimalt Rd.
CHILDREN WELCOME
One and two b.r. suites from $180. Call manager at 385-9140.

THE CHALET
1465 Fort St.
Bach. and 1 b.r. from $165. Call manager at 595-2529.

BRISTOL APTS.
1138 View St.
Mature adults only. Special discount for pensioners. 1 & 2 b.r.'s from $200. Call manager at 388-9516.
(A Div. of D. F. Hanley & Assoc.)

KIM Professional Management
Available for viewing, choice apartments with w/w carpets and drapes, etc. in quiet, clean, controlled-entrance buildings, most suites available immediately.
HILLSIDE-QUADRA AREA
2533 DOWLER PLACE 383-2337
1 Bdrm — $190
1025 KINGS ROAD 383-7633
1 Bdrm — $210.
CRYSTAL POOL AREA
909 PEMBROKE ST. 382-0652
1 Bdrm — $190.
1017 QUEENS AVE. 388-9780
Bach - $165
JUST OVER BAY ST. BRIDGE
404 DUNDAS 384-1433
1 Bdrm from $215.
For information and viewing of specific buildings phone apartment Managers at number opposite listed building other-wise phone rental office
Day's 386-3281
Evenings and Weekends
385-5292 or 388-5852

200 APARTMENTS TO RENT UNFURNISHED

BROWN BROS on LANSHARD
"People Helping People"

BACHELOR SUITES
$156.25 London Flats — 1321 Broad St.
$145.00 1010 Empress Ave.
$160.00 The Prince Charles — 215-217-219-221 Gorge Rd. E.

ONE-BEDROOM SUITES
$185.00 Blackwood Manor — 2664 Blackwood St.
$213.00 Charles Dickens — 243 Gorge Rd. E.
$207.50 Continental House — 464 Lampson St.
$230.00 Gordreau Apts. — 135 Gorge Rd. E. pool, sauna, swirl pool, heat inc.
$161.25 London Flats — 1321 Broad St.
$166.25 Lord Nelson Apts. — 1615 Belmont St.
$175.00 1010 Empress Ave.
$160.00 Regency Apts. — 1975 Lee Ave.
$250.00 #4 — 1731 Rockland Ave.
$172.00 Royal Commodore — 715 Vancouver St.
$185.00 Skyline Apts. — 2925 Qu'appelle St.
$205.00 Thornwood Manor — 1028 Inverness Rd.
$207.00 Vista Royale — 1345 Pandora Ave.

TWO-BEDROOM SUITES
$253.00 Continental House — 464 Lampson St.
$225.00 Ellery Apts. — 837 Ellery St.
$204.00 Lord Nelson Apts. — 1615 Belmont St.
$217.20 Luxor Manor — 1050 Richardson St.
$300.00 #5 — 2624 Quadra St.
$218.25 Royal Ramada — 825 Cook St.
$234.22 Skyline Apts. — 2925 Qu'appelle St.
$280.00 Vista Royale — 1345 Pandora Ave. Sauna, swirl pool, heat inc.
$295.00 Westfield — 1024 Fairfield Rd.

For further information, please contact
Brown Bros. Agencies Ltd.
385-8771

VILLAGE GREEN
384-1955
383-1912
We have bachelor, 1 and 2 bedroom apartments and townhouses available for your immediate occupancy. Managers suite 14-119 Croft St.

DARWAI
885 DUNSMUIR
Overlooking West Bay Marina, 1 bedroom from $195-$200. Includes drapes, wall-wall carpet. Heat cable and water. Please call 384-6352

Cedric Steele Realty Ltd.
388-6258
PRESTIGE!
2-bedroom units at Laurel Point at $550 p.m. A must see, for the renter looking for prestige.
PETER BEVAN 388-6258

HYBURY HOUSE
3868 Shelbourne
1 and 2 bdrm suites available January 1st. Includes swimming pool, sauna Jacuzzi, billiards and free heat.
477-9601

PRIVATE BEACH
Condominium with private entry. Secluded adult orented complex, 30 mins. from downtown Victoria. 3 units available from 1000 sq. ft. to 1300 sq. ft. 2-bedroom, 2-bathroom, Vacuflor, dishwasher, fridge and stove, $350-$395. Rosoe Developments Corp. 642-5254.

PRINCESS PEMBROKE APTS
1020 PEMBROKE ST.
Near new building. Children welcome, no pets. Two 1 bedroom apts. Available Dec. 1st, $190. and $220. Call Res. Managers 382-9454 or 383-8334 anytime.
CHATEAU ROCKLAND APTS. LTD.

1 BDRM $221
BACH $173
350 LINDEN
Available Jan. 1st, just a few blocks from Beacon Hill Park and Cook St. shopping area. New block. For apt. to view, phone res. manager Mr. and Mrs. Patterson, 385-0742. Goodwyn Management.

NEW $269
Available Jan. 1. Central loation, 2 bedroom, 1½ baths, covered parking.

VILLA LISA
1116 QUEENS
Res. Mgr. 386-3646

CAPTAIN'S WALK APT
1357 ESQUIMALT RD.
SENIOR CITIZENS DISCOUNT
1 bedrooms from $175
2 bedrooms from $245
Some with seaview
Free covered parking available
Close to shopping, bus at door
Phone resident manager at 385-9381
SORRY NO PETS

CRAIGHOUSE
885 CRAIGFLOWER RD.
1-bdrm, suite avail. now, $200 and up. 2 bdrm. avail. Jan. 1st. Fridge, stove, heat, hot water, drapes, w-w carpet. Vic West bus at door.
382-3480

WATERFRONT
CHRISTIE POINT APARTments. Admirals Rd. and Craigflower. 2 bedroom apartments in parklike surroundings. All with a view. Some available immediately, no pets, this is a Bird Sanctuary. Rents from $225, includes heat, Cablevision, drapes and parking. 385-0644 or 382-0848.

Hillside-Shelbourne
2 BED $239
This suite is available either Jan. 1st or 15th. For further information, call 592-1761. Adults only, no pets.

CAIRN VILLA
Modern 1 and 2 bedroom, parklike setting off Old Esquimalt Rd. Heat, cablevision and parking. Mature adults only. Sorry, no pets. 383-3410.

UPPER FORT AREA
Avail. Jan. 1st, a very nice 1 bedroom suite, renting for only $197 per month. For further details phone 598-4739. Adults only, no pets.

200 APARTMENTS TO RENT UNFURNISHED

YAM YOUR PLACE MANAGEMENT
1720 COOK ST. 388-7324

CUBBON RENTALS
1035 NORTH PARK
1044 BALMORAL ST.
Available — for senior renters:
Bachelor $145.
One Bedroom $195.
Includes:
— billiard room, T.V. room, and games room
— one block from lower priced supermarket
— good management assured.
To View: Call manager, Mr. Watts, St. 408 at 386-0923. For pick up at your convenience call 388-7324.

1022 PANDORA
Bachelors and 1 bedroom available now and January 1. Close to town. Clean modern building. Large balconies. Controlled entrance. Call Mgr. at 388-9738.

BROWN BROS on LANSHARD
"People Helping People"

LORD ESSEX
240 Simcoe St. 384-2035
One bedroom suite from $198.25 includes heat and cablevision, W-W carpet.
Two-bedroom suite — $237.25

LADY ESSEX
270 Simcoe St. 384-2035
One bedroom suite, $202.25
Bachelor suite, $168.00
Heat, cablevision, W-W carpet included.
For further information please contact
Brown Bros. Agencies Ltd.
385-8771

BROWN BROS on LANSHARD
"People Helping People"

ELLERY APTS.
837 Ellery St.
Warm and comfortable at a very good price. Children welcome, one and two bedroom suites, $195.00 and $225.00 per month. Wall to wall carpet, heat included. Please call resident manager at 386-0045.
For further information call Brown Bros. Agencies Ltd. at 385-8771.

CARNARVON MANOR
1243 BAY ST.
Spacious apartments, includes wall to wall carpets, fridge, stove, sauna, swimming pool. Heat included in rent. One bedroom from $190. Close to buses. For information or appointment call Mr. Briggs 383-4288, or V. Milne 384-8826.

BROWN BROS on LANSHARD
"People Helping People"

829 ADMIRALS ROAD
Excellent value for your rental dollar. One-bedroom suites from 195.00, heat included. To view please call 383-2410.
For further information call Brown Bros. Agencies, 385-8771

Century 21
WESTERN HOMES
1037 Cloverdale 386-3494

NOW RENTING
NEW
1-and-2 bdrm suites in a luxurious apartment in a pleasant, central location. Plush carpets, unique design, balconies. Convenient shopping — bus stop at the door. Tillicum area. Avail. now. Call 388-6314 for further info.

1 BR ste. drapes, appliances. Rents from $190. Hillside area. Call 388-6314.

AVAIL

200 APARTMENTS TO RENT UNFURNISHED

WYCLIFFE
1510 Jubilee Ave.
Bachelor suite available January 1st. $175. No children or pets. Res. Manager 598-7862.

TREMAINE
1311 Stanley St.
1 bdrm suite available January 1st. $170.25. No children or pets. Res. Manager 595-1161.

3 ROOM SUITE, CENTRAL, available now, suit elderly or old-age pensioner. Hot water and heat, gas stove supplied. $113. Apply 386-0432 or 385-8296.

ONE BEDROOM CHARACTER apt, Gorge area. Available Jan 1st. 79. Carpets, drapes, appliances, heat and garage included. Adults, no pets. 384-6504.

ONE BEDROOM APARTMENT, newly redecorated, stove, fridge, and heat supplied. Wall to wall. $200 month, available immediately. Quadra area. 642-4463

BRIGHT AND SPACIOUS, 1 AND 2 bedroom suites in Esquimalt from $172 and $237 including heat, cablevision and parking. Managed by owners, 385-6547.

DELIGHTFUL SELF CONTAINED 1 bedroom suite, in older Oak Bay home. Park like setting, available February 1st at $170 per month. 598-3190.

YATES ST. QUIET BLOCK, controlled entrance, bachelor with wall bed, $170. 2 bedrooms, nice view, $233, heat, cable vision, parking. 384-7785, 386-1961.

2 BEDROOM UPPER HALF OF attractive older character home. Separate entrance. Clean. Large yard. $275 includes heat, water. 478-9289.

OAK BAY VILLAGE, SPACIOUS two bedroom luxury suite, building of superior construction, for lease at $425 per month. Royal Trust, 388-4311.

UPPER YATES ROYAL ARMS Apts. 1300 Yates St. Bachelor and 1 bedroom apartments available. Heat, cablevision included. From $155. Apply Manager.

FAIRFIELD DISTRICT-IN PRIVATE home, tastefully decorated, one bedroom, heat included, $225, available now. No pets or children. 598-4618.

NADEN 1 BDR, $200
Large, waterview, adults, no pets. 477-8096 John 388-7557.

BACHELOR AND 1 BEDROOM apartments in James Bay and Fernwood districts. 384-8744 or 383-8813.

COLUMBIA APT., 850 ADmirals Rd. 2 bedroom suites, available right now. $200. Child welcome. 382-5811, 388-7651.

LARGE 2 BEDROOM SUITE IN a quiet 4-plex. Fridge, stove. Adults only. Walking distance to town. $220 per month. 384-1486.

ONE BEDROOM APARTMENT, one block from The Bay. 860 Fisgard St. $95. Ask for Doug 478-9123, 658-8493.

2-BEDROOM BASEMENT suite, Burnside-Holland area. Fridge, stove, utilities included. $225 per month. 479-7778.

ADMIRALS RD-NADEN. Large 1 bedroom, cable, no pets, $149 monthly. Available now. 388-2866.

LANGFORD, ON GOLDstream, 2 bedroom, fridge, stove, and laundry. Available January 1st, adults, no pets. 477-3808

CITY CENTRE
Reduced rent for responsible couple, to caretake small apartment. 388-9942, 598-4060.

SIR WINSTON CHURCHILL Apartments, 1 bedroom, close to the Law Courts and Victoria General, call 384-1776.

2 BEDROOMS $210
Includes all utilities, suit younger couple. Own entrance. Fernwood. 478-8934.

FAIRFIELD AVAILABLE JAN 1st. 1 bedroom suite with kitchenette, share bath. $150 includes utilities. Phone 382-0041.

$152. NICE 1-BEDROOM SUITE in quiet apartment block. Heat, cablevision included. Elderly lady only. 477-5528.

HILLSIDE AND GRAHAM. DEluxe 2 bedroom suite. Wall to wall, no pets, available January 1st. 386-2871 or 382-9995.

2 BEDROOM APT. FACING park. Close to downtown on Craigflower rd. $155 monthly. 382-7441.

ONE BEDROOM, CENTRE LOcation, elevator, balcony, wall to wall, heat and cablevision included. $190. 721-3361, 384-9412.

SEMI WATERFRONT, THREE bedroom apartment. Two children welcome, no pets. Pay all utilities. Phone 386-0604.

TWO BEDROOM GROUND floor bright sunny apartment, Esquimalt, heat, water, cable, $196.50. No pets. 598-4490.

ONE BEDROOM SUITE, NEAR Shelbourne Plaza, quiet adult block, $204, includes heat, cable, parking. 477-4358 January 1.

JAMES BAY AREA
1 bedroom suite available, January 1st, '79, $185. Adults only, no pets. 592-9516.

JAN. 1 $185
High Hillside area, modern 1 bedroom apt., wall-to-wall carpet, drapes, cablevision, heat, parking, stove and fridge supplied. On bus route and close to shopping plaza. Phone 479-3402.

BEAUTIFUL WATERFRONT. Bachelor, 1½ bedroom. Reasonable rent. 385-6853

$186, 1 BEDROOM SUITE available Jan. 1, heat and cable included. 383-4880.

ESQUIMALT AREA, LARGE bright, two bedrooms, fridge, stove, heat, $224. 382-1127.

JAMES BAY, 1-BEDROOM, $183. Heat, cable, water included. 383-9443.

HILLSIDE AREA, 1 BEDROOM apartment for rent. $170. 595-4231.

ONE BEDROOM DECORATORS suite, wall to wall shag and cedar throughout, dishwasher. 385-8967

THREE BEDROOM, APPLIances included, 40-477 Tampson St. $260 month. 382-3493 after 5pm.

TWO BEDROOMS, $220.21
Quiet country, available January 1st, 1979. 478-2623.

VIC WEST, $135, BRIGHT, 3 room suite, suit mature lady. 477-5796

VIC WEST, $143, SPACIOUS three room suite, suit older couple. 477-5796.

LAMPSON ST. BASEMENT suite, 2 bedrooms, full carpet, $225. Includes utilities. 384-7280.

201 APARTMENTS TO RENT FURNISHED

1-BEDROOM, LOWER FURnished suite, heat and water included. No pets. 382-4398.

3 ROOM SUITE, QUIET RESponsible persons, close in town. 382-8894.

COZY COTTAGE WITH FIREplace. No pets. Malahat Bungalows. 478-3011.

COMFORTABLE TWO ROOM suite, $123. Walking distance. Suit mature lady. 477-5796

1 BEDROOM FULLY FURnished, all utilities. $169. Between 6-8 pm. 382-3930.

CLEAN, NICELY FURNISHED bachelor suite, $155, man only. 2315 Wark.

AVAILABLE NOW
Fairfield close in — clean, warm, bachelor apt. with drapes, and rug, kitchenette, frig, and range and 3 pc. bath. O.K. for mature adult (no pets). Call Dickie Agencies Ltd. 382-4312 during business hours (9 to 4).

201 APARTMENTS TO RENT FURNISHED

WEEKLY DAILY
Adjacent to Parliament Buildings on quiet street. Fully furnished one bedroom suites. Phones (no charge for local calls), colour TV, saunas, pool, games room, coin laundry, utilities.
THE ROYAL SCOT INN
425 QUEBEC ST.
PHONE 388-5463

CRAIGFLOWER MOTEL
On Gorge waterway, offers deluxe bachelor and 1-bedroom suites at special winter rates. All the comforts of home. Completely furnished with maid service and laundromat on premises. Call 388-7861, Concord.

RIGHT DOWNTOWN
All brand new. Singles, doubles, family unit with kitchens; 1 bedroom suites with kitchenettes. All have color TV and free phones. Your room is quiet. Full facilities. All under one roof. Weekly or monthly rates. Reasonable. Royal Olympic Hotel, 642 Johnson. 388-5513

DELUXE ACCOMMODATION
Furnished bachelor and 1-bedroom suites. Maid service, answering service. Indoor heated pool, cocktail lounge, saunas, coffee shop, dining room, laundry, colored cable TV. "No pets." Coachman Inn, 229 Gorge Rd. E. Phone 388-6611.

DELUXE ACCOMMODATION
Furnished bachelor and 1-bedroom suites. Colored TV, dining room, laundry, indoor pool, hydro pool, saunas, lounge, maid service answering service. No Pets. Canterbury Inn, 310 Gorge Road. Phone 382-2151.

LOVELY FULLY FURNISHED 1 bedroom suites, color cable TV, balcony, Queen bed. Maid service. Billiards room, pool, sauna, swirl pool, elevator, laundromat. Join us at the Oxford Castle Inn. 133 Gorge Rd. East. 388-6431.

HARTNELL HOUSE
1204 YATES ST.
Daily weekly and monthly rates. Modern family building near downtown. Linen, kitchen equipment and T.V. supplied. 383-0742 or 386-2812.

ESQUIMALT-CLOSE IN
3½ Rm. apt. Available now $202. includes heat, H. water, cable, parking (laundry available) and main furniture. Dickie Agencies Ltd. 382-4312 or (383-8307 Res Mgr. Call after 4:30)

JUBILEE HOSPITAL AREA. ON bus route. Cross from shopping. Fully furnished, including linen and kitchen ware. One bedroom $240. Bachelor $220. Adults, no pets. 592-9516.

1 BEDROOM ESQUIMALT, quiet, clean, well controlled building, heat, water, cable, parking included. Near shopping, bus, rec centre. Adults only, no pets, $260. 384-8220.

FURNISHED APARTMENT TO sublet January, February, March, $250, utilities included, pool, sauna, parking, near hospital, on bus route to UVic. 595-7752.

WINTER OR LONGER NEAR park, sea and town, extensive views, very comfortable, pleasant, quiet one bedroom, also bachelor, completely furnished, pool, etc. inclusive. 385-7641.

ROOMY, DELUXE SUITES; full kitchen, all utensils and linen, low weekly and monthly rates. Daffodil Inn, 680 Garbally Rd. 386-8351.

MICHAELANGELO APTS.
1158 YATES
Rents to $215. Close to town. Linen, dishes and cablevision supplied. 383-0742 or 386-2812.

1 BEDROOM SUITE, SHARE bathroom, partly furnished, near shopping and bus routes, available immediately, $140, after 5 pm. 383-4082.

1 BEDROOM, KITCHENETTE, living room, bathroom, automatic heat, laundry facility, 2½ blocks from The Bay. 1010 Balmoral. $150. 592-9133.

CLOSE TO PARK AND SHOPS, everything supplied, colour Tv, kitchens, bath and shower, Thunderbird Motel, 655 Douglas. Reasonable rates. 384-0632, 386-2812.

ROYAL VICTORIAN MOTEL
Bachelor, 1 and 2 bedrooms from $180 per month, $55 per week and up. Please call 385-5771.

BEACON HILL NEAR WATER front, bachelor suite in quiet house, suitable professional woman. References. $150. 598-4971 evenings.

NICE BACHELOR SUITES, weekly and monthly rates, phones, colour TV, laundromats, close to shopping center. 386-2481

QUIET COSY, 1 BEDROOM suite in Fairfield, Ross Bay area. Close to sea, bus. Vacant. $225. Phone 386-0246.

FURNISHED BACHELOR walking distance to town. Ideal for retired or middle aged man. $110. 1026 Johnson st. 592-7103

FAIRFIELD COOK, AVAILable January 1st, furnished bachelor suite, $180. Includes utilities. 479-3163

SPACIOUS, MODERN, 1-BEDroom, ground floor. $203 including heat, water. Adults. 382-4360, evenings.

IN BEAUTIFUL CADBORO Bay, spacious 1 bedroom suite, seaview, close to stores and bus. $285. 652-2732.

EDGEWATER MOTEL, 1 BEDroom, from $165 month. Utilities included. 478-4712.

202 FURNITURE TO RENT

MAIS
FURNITURE and APPLIANCES
RENT
COLOR or BLACK—WHITE TVs
FURNITURE—APPLIANCES
MICROWAVE OVEN
at PENNIES per DAY
1821 COOK
385-2435

STANDARD FURNITURE
Three Rooms from $40 per month
Immediate Delivery
362-5111 737 Yates St.

CAMOSUN
FURNITURE RENTAL
Month to Month
Piece or group
Immediate Delivery
833 Yates 383-3655

FOR RENT
Brand name MICROWAVE OVENS by the month. Homark Sales Ltd. 595-7111.

203 APARTMENTS WANTED

QUIET DEPENDABLE NON smoking single working Woman requires sunny 1 bedroom apartment by January 1st. Fairfield-James Bay area. Preference in older house with fireplace. Reasonable rent. References. Nancy 383-1134 work, 384-6124 evenings.

WOMAN WITH HOUSEBROken teacup poodle needs apartment immediately, own entrance, quiet lower suite, low rental. 383-3030

TWO QUIET NON-SMOKING professional women want 1 or 2 bedroom sunny apartment, fireplace, lease. Excellent references. 386-0954.

TWO BEDROOM APARTMENT, duplex or house required by two quiet responsible students. Non-smokers. References. 388-7054, 656-4995.

FURNISHED APARTMENT, 1 bedroom, near park or beach, for February to March, 595-3287.

203 APARTMENTS WANTED

WANTED: SMALL PIANO STUdio in downtown or Fairfield area. $50-$100 month. 383-5385

ONE QUIET PROFESSIONAL Man wants 1 or 2 bedroom apartment or duplex. Call 595-4831.

204 SHARED ACCOMMODATIONS

ROOM WITH FIREPLACE FOR rent in Scenic, Ocean Side Manor House. Full use of amenities. Green house, boat house, dishwasher, etc. Prefer mature employed young adult. References required. Immediate occupancy. Please call 598-4660 Anytime.

WANTED RESPONSIBLE young person to share beautiful 3 bedroom home ½ block from ocean, in Fairfield, $125 month. Available Jan 1. 382-7075 after 5pm

MATURE PERSON TO SHARE co-op house with two others. 385-4824

PERSON NEEDED FOR NICE room in bright, mixed house. 383-4347

AVAILABLE JANUARY 1, room in Fairfield house. $100 plus ⅓ utilities. Call 383-1979, after 5.

SECLUDED; 1½ ROOMS, heated, $140. 479-0134

206 DUPLEXES TO RENT

SEASPRAY
PROPERTIES LTD./ REALTOR
1911 Quadra St. 386-3124

DUPLEXES
LANGFORD
3 BRMS. W/W carpets, and appliances included.
$285 — 874 Brock
$300 — 734 Heaslip

TOWNHOUSE
2 and 3 bedroom units available. 2860 Sooke Lake Rd. from $295.00 to $310.00 per mo.

FIREPLACE WATERVIEW
$275 MONTH
Large two bedroom lower suite with fireplace, appliances, carport, carpet etc. One block to shops, bus, swimming, tennis and golf course. Quiet street, good area. Available december 1. 592-6417, 386-6160.

JAMES BAY
Townhouse, large 2 bedroom. Just footsteps to ocean. Fireplace, 1½ baths, wall to wall carpet, fridge and stove. $350 per month. 383-3808.

JUBILEE AREA, NEW SIDE BY side duplex, 2 bedrooms, livingroom, wall to wall carpet, beautiful kitchen, coloured bathroom, fridge, stove, washer, dryer, no pets, $325 a month. 477-5255 please phone after 5pm.

LUXURIOUS 2 BEDROOM DUplex with wall to wall, fireplace, all wallpaper, large indoor planter, heating, hydro and cable included. Available Jan 1st. $490. 386-1643 evenings.

LOWER DUPLEX, SELF CONtained, suitable for working couple or retired couple interested in gardening. Please no smoking, no drinking, no pets, no children. 384-7267.

FAIRFIELD, 5 X 5, 2 BEDroom, fireplace, full basement, should be viewed inside to be fully appreciated. 404 Cook, between 7-9. Responsible adults only. $295. 479-2990.

LOWER DUPLEX, 2 BEDrooms, completely rebuilt inside, wall-to-wall carpet, fridge, stove, washer and dryer included, patio, storage shed, large private backyard, $335. 592-7861.

TWO-BEDROOM SIDE-BYside duplex, Jubilee area, fenced yard. Lockup storage. $310 includes heating. Phone 479-1681 or 592-1281.

AVAILABLE IMMEDIATELY, large bachelor suite, upper suite of up and down duplex, near Bay and Quadra. Stove, fridge; private entrance. $135. 383-2054.

NEW 3 BEDROOM DUPLEX, wall to wall, and fireplace, fridge, stove, washer, dryer. One month free. Langford area. $395. 387-3819

SAXE POINT AREA, UPPER 3 bedrooms, appliances, drapes, fireplace, $360, heat and water included. Quiet tenants, please. 384-7470.

DUPLEX FOR RENT, TWO bedroom large living room, dining room, quiet area, $350 includes everything. Phone anytime 479-3289.

COLWOOD CORNERS, TWO bedroom lower suite, fridge, stove, heat, water included. Quiet street, large fenced yard. 478-7356.

AVAILABLE JANUARY 1, ONE bedroom suite upper duplex. Separate entrance, including heat and water. View Royal. $200 a month. 479-8951 after 5.

3 BEDROOM SIDE BY SIDE duplex for rent, two bathrooms, new carpet, available now. $300. 386-7917.

VIC WEST, SIDE BY SIDE, 2 bedroom, fridge, stove, water included, $275. Available January 1st. 478-3854.

WILKINSON AREA, 2 BEDroom, (larger). Fireplace, all utilities, available Jan 1st, $250. 5-6 pm. 479-2820.

LANGFORD 2 BEDROOM, SIDE by side duplex, available immediately, no pets, $225. 479-2564, 478-5241.

LANGFORD, 2 BEDROOM SIDE by side, full basement, $245, available January 1st, no pets, 477-3808

COLWOOD SIDE BY SIDE, TWO bedrooms, newly decorated, private fenced yard, appliances, $300. 386-9615.

HAULTAIN AREA, LARGE two bedroom suite, stove, fridge, carpets, drapes, garage and heat included. $295. 477-8522

AVAILABLE JANUARY 1ST, three bedroom suite, full basement, near Bay and Quadra, stove, fridge, $235. 383-2054.

ESQUIMALT-PARKLANDS, lovely 2 bedroom side, fireplace, basement, garage, children, pet welcome. 592-0738.

TWO BEDROOM LARGE upper suite, fridge and stove, heat included, Vic West, $245. Phone 598-4337 after 6.

3 BEDROOM, STOVE, FRIDGE; fireplace, close to school, $310, 478-0597

3 BEDROOM DUPLEX, ONE block off Beacon in Sidney, available January 1st. 652-2049.

LANGFORD TWO BEDROOM, no pets, $290 per month, available December 15th. 478-4454.

2 BEDROOM UPPER DUPLEX, near Mayfair Centre, $200. Phone 384-2492.

UNFURNISHED 2 BEDROOM, side by side duplex, full basement. 384-3736.

UPSTAIRS ONE BEDROOM suite, stove and fridge included. Close to town. Available now. 385-3518.

2 BEDROOM, WALL TO WALL, fireplace, fridge, stove, January 1st, $285. 479-9902.

UPPER TWO BEDROOM DUplex, fridge, stove, $170. 602 Dunedin. 477-9660.

210 HOUSES TO RENT UNFURNISHED

NEW 3 BEDROOM HOME. 478-9326.

2 BEDROOM WITH FIREplace, $250 per month. James Bay. 382-1329.

210 HOUSES TO RENT UNFURNISHED

Century 21®
WESTERN HOMES
1037 Cloverdale 386-3494

Lovely 3-Bdrm. Condo. in Fairfield. All appliances. $400.

Condo. with fantastic view. 1200 sq. ft. of gracious living. W/W carpeting. Ensite. off master B.R. $400.00.

2-, could be 3-B.R. home on quiet st. in Helmcken area. F.P., all appliances. Close to schools. $400 P.M.

Lovely surroundings. Cozy 3-B.R. mobile home in Sooke, drape and appliances incl. $350.

Call 388-6314 for more information.

BROWN BROS on LANSHARD
"People Helping People"

$400.00. #2-48 Montreal Street. 3-bedroom townhouse, stove, fridge, dishwasher, drapes, close to waterfront.

$405.00 229 Ontario St. 3 bedroom townhouse plus large rec. room, deluxe carpets, stove, fridge and drapes. Across street from school and playground.

For further information call BROWN BROS. AGENCIES LTD. 385-8771 (anytime)

ROCKHEIGHTS VILLA
742 LAMPSON ST.
Good sized apartments in elevated position, WW carpets, drapes, heat, water, cable, parking, etc. Indoor heated swimming pool.
2 BEDROOM — $247.00
PEMBERTON-HOLMES LTD.
1000 Government St. 384-8124

3 bedroom, 5x5 Duplex, close to Town & Country, fridge & stove, utilities included in rental. $276.50

4 bedroom, 3 full baths, 2 rock fireplaces, rec & games room, fully developed both levels. Lease or rental purchase.

D. Simms 386-3414 9-5
evenings, weekends 386-6916
OK Trucking Co. Ltd.

NOW RENTING
New 3 bedroom home in Sidney $375 month. Some still available for sale from $1250 down and $300 month. Call 388-6275 peger 2800 or 879, or 656-3241. Available immediately.

MALAHAT STONE CHALET. IN the forest, next to a trout stream, private lake, 3 bedrooms, huge living room with massive fireplace. All rooms finished in knotty pine, new wall-to-wall carpet, 2 large sun porches, stove, fridge, wood and oil furnaces, double garage. References required. $475 per month. 382-7522.

HOUSE FOR RENT
CENTRAL SAANICH
1 yr. old 3 bedroom home available Jan. 31, 1979. 1867 Jeffree $425 per month, option to purchase available.
652-1177

GORGE AREA, AVAILABLE February 1, 2-bedroom home with sundeck, living room with fireplace, large kitchen, basement with drive-in garage plus separate garage, fully fenced, leased hot water heater. $375 per month. 388-5812.

914 INSKIP, 2 OR 3 BEDROOMS, available now $350.
AND
41 Cadillac, 3 bedrooms, fireplace, basement available January 1st. $350 a month. Call Irene 477-6380 or 386-6166 Castle Properties Ltd.

SELKIRK WATERFRONT, JAN. 1st. Large 3-bedroom character home. Sep. dining room, 2 fireplaces. On large lot. $417.30 p.m. Phone Audrey at PAC-WEST INTERNATIONAL REAL ESTATE BROKERS INC., 388-6161 (24 hrs.)

CLOSE TO TOWN
3 Bedrooms, large dining room, 2 Fireplaces, full basement, fenced yard $395 per month. Available immediately. 595-5239. British American Realty Ltd.

DELUXE TOWNHOUSE, $450 A month and up, brand new, 2 and 3 bedrooms, in country setting, heatilator fireplace, fridge, range, dishwasher, double carport etc. Contact 388-6113 or 382-4752.

SALTSPRING ISLAND, 2 BEDroom cottage, large living room with fireplace, kitchen with stove and fridge, dining area, utility room, garage, large sunporch overlooking Burgoyne Valley, rent $325. 112-653-4237.

JAMES BAY, 3-BEDROOM, 1-level, carpeted, countertop stove and wall oven. Fenced yard, great for youngsters and pets. Available January 1st. $330. 383-6997, days or 479-1859, evenings and weekends.

A DEPOSIT NOW WILL HOLD Available Feb 1st. South Oak Bay, 2 bedroom, electric heat, 1½ baths, wall to wall, fireplace, garage, no stove or fridge but washer and dryer. $400. Call after 6 pm, 598-1984.

NORTH OAK BAY, SPOTLESS 2 bedroom. Near schools and bus, 4 appliances, fireplace, wall to wall, garage, fenced garden, $385. 477-6722.

AVAILABLE IMMEDIATELY Esquimalt area. 3-bedroom home with drive-in garage. Oil furnace. $348 per month. Call 385-2481.
Swinerton Stewart Clark Ltd.

LAKE HILL NEAR ELEMENtary School. 3 bedrooms, 1½ bathrooms, fireplace and basement. $420 monthly. After 6 pm. 384-1671.

CLOSE IN, 3 BEDROOM beauty. Fireplace, carport, trees. $425 month. Also 3 bedroom Central Saanich. 388-6876.

ESQUIMALT VIEW ROYAL Available Jan. 1. Clean, attractive 2½ bedroom, on 2.08 acres, fridge, stove, $325. 1351 Craigflower Rd. 382-4885, 386-1043.

3-BEDROOM HOUSE IN CLANford-Carey area. Carport, patio, remodelled, etc. Short-term rental. $400 per month. 652-1883.

LANGFORD, 3 BEDROOM modern home, full basement with rumpus room, small pet welcome. $335. 386-0294.

4 BEDROOM AVAILABLE January 1st, quiet street, fireplace, large sundeck, inlaw suite. $380. Family preferred. 479-0338.

TWO BEDROOM HOUSE, BAY and Fernwood, near stores and bus, $325. To view phone 477-7784.

COLWOOD, CLEAN 3 BEDrooms, 2 baths, extra space in basement, nice yard, 430 Owens Road. $385. 478-5706.

ALBERT HEAD, 2 BEDROOM unit over main house garage, suitable for 1 or 2 working adults, $250. 478-5706.

COLWOOD
Two year old three bedroom townhouse, fridge, stove, dishwasher, $360. 658-5133.

ESQUIMALT, 2 BEDROOM house for rent. From Jan 79, $300 per month. Please call after 6. 383-4074.

SEAVIEW TRAILER PARK, mobile home for rent, 3 bedroom in downtown Sooke. 642-5491.

AVAILABLE IMMEDIATELY, small 3 bedroom house in Langford area. 474-1415 after 6 pm.

210 HOUSES TO RENT UNFURNISHED

CENTRAL SAANICH, brand new 3 bedroom, 1½ baths, fireplaces, wall to wall carpet, available immediately. $400 per month, call Victoria Realty Ltd. 386-3585, anytime.

LANGFORD
Beautiful 3-bedroom townhouse with wood burning fireplace, 1½ bathrooms, fenced yard. $350 mo. Shirley Philips, 388-7557 or 598-3615, Capital City Realty Ltd.

CAREY TILLICUM, MODERN 2 bedroom Townhouse, full basement, wall-to-wall, all schools close, faces parks, bus at door, fridge, stove, $320 per month, 598-1340

IMMACULATE TWO BEDroom duplex for rent February 1st on quiet dead end street, close to buses and shopping centres. $300 per month. 477-3559 after 5 pm.

4 BEDROOM, 2 BATH, 2 FIREplace home. Close to schools and shopping, secluded wooded Cobble Hill area. $525 per month. Could be used as cooperative home. 743-4815.

SELF-CONTAINED SMALL, clean cottage, facing ocean. Excellent for one person. Available now. On Cordova Bay Road $175 per month, including utilities. 658-8872 after 6:30.

JANUARY 1, 3-BEDROOM townhouse, 1½ baths, wall-to-wall carpet, fireplace, basement, pool, playground. $375 plus electricity. Young family or older couple preferred. 479-8430.

AVAILABLE JANUARY 1ST, modern 3-bedroom, 1-level home, wall-to-wall carpet, fireplace, carport. Burnside-Helmcken area. References. $375 per month. 388-4135.

SPACIOUS ELEGANT BRAND new home for the executive, 3 bedroom, 2½ baths, over 3,000 sq ft. 1562 Despard. Available immediately. $650 per month. Call 477-5163.

COMPACT 3 BEDROOM (ONE down), 2 bathroom, fridge, stove, fenced yard, adjacent to Oak Bay Rec. Centre. Available Feb. 1st. $390 per month or 18 month lease. 592-3092.

MALAHAT TWO ROOM CABIN and bathroom, electric heat, completely renovated, suitable for one person only. $150 per month. 382-7522.

HOUSE FOR SALE OR RENT to purchase, 3020 Uplands, 4 bedrooms, 2 baths, heated pool, 4 car garage, agents welcome. $145,000. Rent negotiable. 595-2436.

4 BEDROOM HOME WITH 2 bedroom suite in basement. Suite available now, upstairs available Jan. 1. Phone 595-2963, 3237 Cedar Hill Road.

BUTCHART GARDENS LOCAtion. 6767 Jedora, 5 year old, 3 bedroom, 2 baths, full basement and carport. Available Jan 1st, $350. Phone 384-5281.

3 BEDROOM HOME, STOVE and fridge, 3 blocks from school, beach and shopping centre. Just off Cordoba Bay Rd. $425. Available January 1st. 658-5638.

SMALLER 3-BEDROOM HOME, Brentwood Bay, wall-to-wall carpet, four appliances. Very neat and clean. $325 per month. 652-3059.

2 BEDROOM HOUSE, FIREplace, wall to wall carpet, greenhouse, very clean, available January 1st, '79. $350 a month. 598-6707.

12X60 MOBILE HOME, TWO bedrooms, sundeck and shed on large fenced waterfront lot in Sooke. $250. Available January 1. 642-4496 or 385-5222.

2 BEDROOM, AVAILABLE January 1st, fireplace, stove and fridge, between Town and Country and Mayfair. Family preferred, no pets. $320. 479-0338.

MODERN 3-BEDROOM, WALLto-wall carpeting, drapes, five major appliances, fireplace, garage workshop, garden. $340. 382-4360, evenings.

LARGE SPACIOUS, FULLY modern 3 bedroom country home. $350. 382-8894.

3 BEDROOM CONDOMINIUM on Lampson Street, fridge, stove, $265. 652-4134

NEAR JUBILEE, 3 BEDROOMS. $350. Automatic oil heat, w/w carpets. 386-9823.

TWO BEDROOM HOME, FIREplace, James Bay area. $320. 479-1925.

2 BEDROOM HOUSE IN ESQUImalt, available January 1st. $220 a month. 388-4484.

4 BEDROOM, OIL HEAT, TOWN and Country, $300, January 1st, stove. 386-1625.

WATERFRONT HOME FOR rent, Willis Point, $250 per month. 478-7360.

BUNGALOW, 2 BEDROOM, large garage, Gordon Head, $325. 477-5416 evenings.

MODERN 4 BEDROOM, 2 baths, Cedar Hill area, references, $400. 592-7521.

IMMACULATE 2 BEDROOM house, immediate possession, 948 Inverness. 385-5148.

3 BEDROOM HOME ON WAterfront, 6 mile circle, $400. 384-3355.

211 HOUSES TO RENT FURNISHED

OAK BAY EXECUTIVE, NEWport, 1st January-31st March, golf course, beach, beautifully furnished, no children, no pets, references. $450 pm. Griffiths evenings 592-2568.

SOOKE, $175. CONTEMPOrary cottage by secluded lake. Adult(s). No animals. 642-5508, 642-5006.

MILL BAY, WATERFRONT, modern fully furnished 1 bedroom cottage, sorry no children or pets. $200 per month. 598-1436.

CABIN FOR RENT IN DOWNtown Sooke. 642-5491.

212 HOUSES WANTED TO RENT

VISITING MARRIED COUPLE, retiring, would like to rent pleasant furnished home, waterfront or view location preferred, about March 1st for 3 months or longer. Responsible. References. 592-7525.

CHRISTIAN COUPLE WITH baby wishes to rent 2 or 3 bedroom house, preferably in University area. Will supply references. $300 per month plus utilities. 477-7096.

URGENT JANUARY 1ST ACcommodation for single parent and two children, close to Marigold Daycare. References. 656-1229.

WANTED TO RENT BY 2 RESponsible working adults, 2 to 3 bedroom home, central location, call 478-5387 or 385-1775.

YOUNG CHRISTIAN COUPLE, expecting first child, need roomy inexpensive 2-3 bedroom suite or house. 385-1781

FAMILY WITH 2 WONDERFUL children need home in Central Saanich, up to $325 per month. Please call 382-2940.

3 BEDROOM HOUSE, FOR TWO responsible females, wall-to-wall, fireplace and shower. 595-0307 or 595-3060.

YOUNG COUPLE, 2 KIDS WISH to rent house. References 478-5059 evenings.

215 HALLS, WAREHOUSES STORES and OFFICES TO RENT

3141 NAPIER LANE, 4500 SQ FT warehouse plus 1800 sq ft office space for lease. 388-4631, 479-5919.

PRIME RETAIL SPACE IN Gorge area, 1,000 square feet, with excellent store frontage. Phone 388-5812.

HERTIAGE BUILDING, OFfice space. Fort St, 650 sq ft to 1300 sq ft. Decorate to suit. 656-5909.

215 HALLS, WAREHOUSES STORES and OFFICES TO RENT

REALSPAN PROPERTIES LTD.
846 BROUGHTON 388-6454
WE SPECIALIZE IN LEASING

"A.S. BAINS CENTRE"
Now leasing, immediate occupancy, near Town and Country Shopping Centre. Ample parking, high traffic area. Suitable for retail, warehouse or office.

"TOWN SQUARE"
Sidney — new retail mall of 16,000 sq. ft. presently under construction — Act fast on this one.

"JUBILEE CENTRE"
1823 Fort Street — 1008 sq. ft. — $524. per month.

"NANAIMO"
New Industrial-Park from 3500 to 14,000 sq. ft.

"HERITAGE"
Heritage Building — small Offices.

For answers to leasing, buying and other questions call us:
388-6454

YPM YOUR PLACE MANAGEMENT
1720 COOK ST. 388-7324

YOUR PLACE MANAGEMENT
1. Prime ground floor medical-commercial space up to 1,000 sq. ft. in this attractive, new building — air conditioning, covered parking, close to town. Lease includes heat and hydro. $8.00 per sq. ft.
Location — 1022 Pandora Avenue.
2. Independent? New office located in executive-designed air-conditioned building with large exterior sign — attractive reception area, secretarial and photocopying services available.
Location — 1720 Cook Street
CALL 388-7324

SEASPRAY
PROPERTIES LTD./ REALTOR
1911 QUADRA 386-3124

OFFICES:
610 Fort, 1100 Sq. Ft.
Hartwig Court 800 Sq. Ft.
1005 Broad 980-2200 Sq. Ft.
3960 Quadra 1010 Sq. Ft.
824 Johnson 160 S.F. $80.
2614 Bridge 147 S.F. $110.

RETAIL/STOREFRONT
3400 Douglas 1750/2300 S.F.
Sidney 6000 Sq. Ft.
Stadacona Centre from 700 S.F.

WAREHOUSE
2614 Bridge MINI to 4500 S.F.
601 Boleskine 8200 S.F.
626 Esquimalt 1200 S.F.
R. D. LAW 386-3124

NEW OFFICE SPACE
BASTION SQUARE
-Parking nearby
-Air conditioned
-Beautiful view of square and harbour
Contact: 385-8111

BROWN BROS on LANSHARD
1006 FORT STREET
3000 SQUARE FEET PRIME OFFICE SPACE
Good parking, air-conditioned, excellent co-tenants.

829 Admirals Road. 2000 feet excellent terms.

For further information call Brown Bros. Agencies at 385-8771.

URGENTLY REQUIRED STORE FRONT RETAIL SPACE. 2500 sq. ft. REQUIRED. GOOD LOCATION. PLEASE CALL GLENN W. FORTUNE
davidburr ltd. 384-9335

OFFICE AND STUDIO
Space available in areas from 250 to 800 sq. ft., renting for $100 to $195, including heat and light. For further information, call Mr. Anderson at 382-2721.

WAREHOUSES
Strata title warehouse for rent or lease with option to purchase. 2100 sq. ft. $595 month. Taxes and water included. 854 Devonshire Rd. 479-7041 or 477-5274

RETAIL STORE OR OFFICE space, excellent for street or foot traffic, prime location in downtown Colwood, 890 square feet in Westgate Centre, will build to suit, reasonable rent. Samoth Corporation, 388-5123.

RETAIL OR OFFICE
Ground-floor commercial space in a busy Esquimalt shopping square. Approx. 1200 sq. ft. Please call 388-5543, Concord.

WANT OFFICE SPACE TO lease? Have 450 to 4000 sq ft modules, centrally located with ample parking. 3347 Oak St. Call A.S. BainsDev. Ltd. 384-5016 or eves. 384-4615.

SIDNEY PROFESSIONAL, 678 sq. ft. of office space, suits medical related, accountant, engineering, etc. $310/month, heat and light incl. Call S.P.P. Ltd., 656-4000, 656-2427.

STUDIO SPACE AVAILABLE. Suit artist, photographer, musician. $6 hour, grand piano or drums available for rehearsal, cassette taping sessions upon request. Call 385-8535.

BINGO HALL
Fully equipped 1000 plus seating, inquires Victoria Press Box 702.

OFFICE
1800 Blanshard Street
450 sq. ft. — $190 per mo.
386-3231

SMALL CONTROLLED STORage space for rent, $40 per month, Gorge Shopping Center Ltd. 388-5812.

INDUSTRIAL ZONED OFFICE and warehouse. Approx. 1,000 square feet, 411 Hillside Ave. 385-2496 weekdays.

SMALL AUTOMOTIVE Centre has space available for Related Business. 1,680 sq. ft. Phone Dave or John 388-6755

215 HALLS, WAREHOUSES STORES and OFFICES TO RENT

ABACUS
388-5365
Office Space Available Now
Call: 388-5365

Cedric Steele Realty Ltd.
388-6258

WAREHOUSE SPACE TO LEASE
We have the following spaces for long term lease, 2-5 yrs.
3000 sq. ft., 5000 sq. ft.
8500 sq. ft., 9000 sq. ft.
PETER BEVAN 388-6258

MEDICAL OFFICE
1105 Pandora Ave. 471 sq. ft. of partitioned Medical Office space located in the Medical Arts Building, immediate possession.

Downtown Offices
A choice of office space from 532 sq. ft. up to 2200 sq. ft. available to view in modern air-conditioned building opposite city parkade. Attractive low rates.

MORGUARD PROPERTIES
383-4168.

WAREHOUSE
AVAIL. MAR. 1, '79.
FROM 3500 to 16,000 sq.ft.
Near new concrete block building at 834 Devonshire Rd. including approx. 2000 sq. ft. office, 4 washrooms, 7 large overhead doors, deck loading, will accommodate 45' trailers, 20' ceiling, fenced in for security, drive-up ramp for trucks into warehouse, plenty of parking, heated. For more information please call 477-6621.

FOR RENT BUSINESS OR OFFICE SPACE
Up to 1500 sq. ft. in Beacon Plaza, Sidney. $5.00 per sq. ft. A prime location at a bargain rate. Don't delay. For further information or inspection contact:
656-3924 DOUG SCOTT 656-6810
MONTREAL TRUST

SIDNEY IS BOOMING
We offer 6000 sq. ft. just off Beacon at 9756 Third St. Parking for 22 cars; two street frontages.
RETAIL/OFFICE/W

240 BUSINESS OPPORTUNITIES

FORT STREET OPTICAL Business — 12 Yrs. this location. M.L. DAVID SCOTT 385-3435 P.R. BROWN & SONS

WORKING PARTNER WITH investment capital required for specialty restaurant. Gross first year $130,000. Reply to Victoria Press, Box 724.

BOOMING HAIRSTYLING business in expanding community. Call Lynn at 949-7312.

SMALL EXCAVATING OUTFIT for sale with some work. Victoria Press Box 709.

PROFITABLE RED WORM business for sale. Reduced for quick sale. 652-9956

PARTNERSHIP IN MOTEL OR disco wanted. 382-6206.

244 REVENUE PROPERTY

ROCKLAND HERITAGE

14 RENTALS, ONLY $165,000. A Victoria landmark, now heritage zoned, now providing an extremely good income. Grossing approx. $26,000 per year. 3 floors plus basement. Walking distance to downtown. All units have own water supply with sinks. Only minor changes required to convert main floor to deluxe owners' residence. ML 36840. For more information please call CLIFF ANDERSON
477-3994 384-8124

DEVELOPERS $190,000

1.12 acres prime development site in the heart of rapidly developing Sidney. 2 road frontages. Ideal for multiple dwelling concept. Existing large 3-storey multi-use building consisting of 19 rooms, 4 bathrooms, suitable for light housekeeping or 4 apartment units. Tremendous sea view property. New ML. Call CLIFF ANDERSON
477-3994 384-8124

DUPLEX SITE SEA VIEW—$42,500

90x135 fully cleared and serviced prime sea view building site. Council have indicated 2-family strata plan homes may be built, access to low level beach. Views of Mt. Baker and Olympics. New ML. For full details, call CLIFF ANDERSON
477-3994 384-8124
PEMBERTON, HOLMES LTD.
1000 Government St. 384-8124

APARTMENT Del Bonita Lodge 99 Wellington St.

If you have looked around town in a vain attempt to find a clean unit, try this one on for size. A well built, one time embassy still very sound and very clean. Good rental area of Fairfield and one block from the water.

Return of 11.31% Price $120,000

APARTMENT 2017 Dowler Pl.

This apartment has one 2 bedroom suite and 13 housekeeping rooms. The site is zoned C-1S and has excellent development potential.

Return of 13.92% Price $120,000.

ROOMING HOUSE 228 Edwards

This home has been newly redecorated and is clean. It has a fair return for very little investment.

Return of 10.74% Price $78,000

REID TOPP
385-7721 388-6275 Pgr 619
GARDNER REALTY LTD.

6 SUITE APT. NOT A CONVERSION 1009 BURDETT AVE. $105,000

Call Loretta Hogarth, 592-3537 or 592-2407.
MARGETTS & GOWER
OAK BAY PROPERTIES LTD.

RARE FIND

Modern 3-bedroom 5x5 duplex in area of executive homes. Close to the University, within walking distance to all schools. Impressive entrance, FP. on each side, partly finished basement. Attractively landscaped grounds, immediate occupancy. Listed with Olga Zachary at $107,000. MLS 36192.
Office 595-1535 Res. 592-2265
BOORMAN INVESTMENT CO. LTD.
2045 CADBORO BAY RD.

10% TAX SHELTER

Brand new 2 and 3 bdrm executive strata duplexes in 5 home mini village. West Coast contemporary cedar homes featuring skylights, ceramic tile bathroom, solid beams, vaulted ceilings, custom teak cabinets etc. asking $178,000. Act now for 1978 by calling.
MOORE & CAMPBELL
DESIGNER BUILDER CO LTD
385-4227 384-2131

DUPLEX $54,900

Attractive, bright and well-kept 2-bedroom plus full basement main floor suite. Full self contained, separate entrances, 1 bedroom up. Close to town and bus route. Exterior needs some redecoration. Priced for quick sale. Ideal "live-in and rent one half situation".
385-7721 KENT MacLEOD 595-4273
GARDNER REALTY LTD.

4 SUITER— ALL TRADES CONSIDERED

Built in 1956 with 4 one-bedroom suites. Good central location near Hillside and Quadra. Very well cared for. Vendor anxious for your offer. Call now about this interesting investment. Asking $109,000. MLS.
BARBARA LIEBENAU 479-8389
Royal Trust 384-8001

10% CCA

Luxury strata duplex units. Offering excellent capital growth plus personal tax deferement for a wise investor. Fully rented and leased, showing excellent return.
FRED G. CARVER 385-9741
HENDERSON REALTY LTD.
385-9741

JAMES BAY

Newly renovated up and down duplex. Vacant. Excellent investment at $59,500. For further details call
JIM PARK 652-4119 or 384-8075 pager 493
PEMBERTON, HOLMES LTD.
1000 Government St. 384-8124

244 REVENUE PROPERTY

BROWN BROS on LANSHARD
"People Helping People"

TAX SHELTER APT. BLOCKS

CLASS 32—10% C.C.A.

SUITES	PRICE
13	$325,000
16	$399,000
19 ARP	$600,000
31 ARP	$837,000
33 ARP	$799,000
40 ARP	$1,250,000
69 ARP	$1,985,000

ALSO SMALLER SHELTERS AVAILABLE
GEOFF SINGLETON
TAX SHELTER SPECIALIST
385-8771 (anytime) or 592-1429

the Permanent For Sale
3647 SHELBOURNE 477-0141

21 SUITES

$19,762 PER UNIT. Large 9¼% mortgage, 5 years.
Large 2-B.R. units mostly.
Only 5 years old.
Aluminum siding and tar and gravel roof.
Nil vacancy rate.
Easy owner-operated or managed.
Financing adjustable
Equity in your home? Trade?
BRUCE BATEMAN
477-0141 384-2827
THE PERMANENT

Lorenzen REALTY LTD.
50 Bastion Sq. Bus. 383-4151

OPEN HOUSE 410-412 KIPLING 1:30-4:30 Sat.

Excellent Fairfield Duplex — very large lot. Both sides have big liv. rms. with H.W. floor, fireplaces plus large dining L's, big bright kitchens with eating area, full high basements with rec rms. drive in garages. One side 1150 sq. ft. 3 bedrms main floor R.I. fourth below, 2nd side 1000 sq. ft. 2 bedrm. both in top condition, well insulated 11,700 sq. ft. of lovely grounds. Can be strata titled. A joy to see. Close to all conveniences. GRAY LORENZEN, 383-4151 or 388-5464 Pager 729.

TAX PROBLEMS?

If you need a tax shelter that offers you, large first year write-offs, as well as the potential for excellent capital growth, then investigate this opportunity now!

CHECK THESE FEATURES
—Large suites in a superbly constructed building in the
—finest area of town
—up to 99% financing
—professional management
—no negative cash flow
—guaranteed for three years
—non repayable subsidies.
All of these features plus more, can return you up to $25,000 gross in the first year alone. See us today, but hurry we are already over 60% sold.
Phone 595-4011
VISTA HOMES

ROCKLAND—8 UNITS

Beautiful character building offering pride of ownership plus good income. Check these features:
—1 bachelor, 5 one-bedroom, 1 two-bedroom, 1 three-bedroom.
—Each unit has appliances and bath
—6 fireplaces
—Full insulation
—Heritage building redecorated inside and out.
—Fully rented with waiting list
—Flexible financing
—$185,000 (MLS 36950)
Further details may be obtained by calling:
GAIL WEINBERG
595-1535 477-4467
PETER DUECK
386-7521 479-9909
BOORMAN INVESTMENT CO. LTD.
2045 CADBORO BAY RD.

DUPLEX IDEAL FOR INVESTOR

At $79,900. We have 2 very good opportunities. 1. In Langford just 3½ years old — qualifies for CCA under Section 32. Excellent tax deferral opportunity. 2. Close to town in very good neighbourhood, quiet street with lot backing on park. Separate double garage. MLS 37286. Both duplexes side X side, 3 bedroom, fully tenanted. Both show good income. ALLAN TRELFORD 388-6275, pgr. 2527; PAT PARKER 388-6275, pgr. 2519. 386-3494.
CENTURY 21 Western Homes
1037 Cloverdale Ave.
386-3494 (24 hrs.)

APARTMENT BLOCK

32 Suites, elevator, swimming pool, 28 2-bd., 3 1-bd., 1 bachelor. High gross, good cash flow, large new 1st mortgage. Asking $650,000 with liberal terms.

C.C.A. DUPLEX

Fully rented 5x5 with a 10% C.C.A. 1440 sq. ft. each side. Built 1976. $90,000, for quick sale.
TARA BHALLA
388-7557 382-8879
Capital City Realty

TAX SHELTER

21 SUITE APARTMENT BLOCK
$672,000
10% CCA
ARP
STRATA TITLED
ALL TRADES CONSIDERED
For further details please call
DEL WILLIAMS
385-9855 384-8124
PEMBERTON, HOLMES LTD.
1000 Government St. 384-8124

GOLDSTREAM AVE

Across from lake, unfinished duplex, roof on, wired, rough plumbing. On 6.2 acres of land zoned residential.
Asking $150,000.
OR
MUNNS ROAD
One year old four suites, all rented. Quality built with elect. heat, thermo pane windows, own well. Fully insulated. Don't miss this one priced at $120,000. No reasonable offer refused. For details on these and other properties phone 479-5047 or 478-5718.

INDUSTRIAL LOT 41X249 WITH rented house. Sell or trade 477-1616.

21 SUITE APARTMENT NEAR downtown $320,000. Trade, terms, agents welcome. 384-8530.

244 REVENUE PROPERTY

FAMILY HOME WITH REVENUE

This spotless 3 bedroom home located in Victoria near the Jubilee has a legal one bedroom suite which rents for $175 per month. The home is in tip top shape. The kitchen has just been remodelled, the carpets are in excellent condition and the roof is one year old. There is a drive in garage and lots of off street parking. The owner has purchased and will give quick occupancy. MLS. 35092.
Bernie Wilkinson
Residence Office
595-7049 477-1841
BLOCK BROS. REALTY LTD.

31-SUITE APARTMENT

Located in good rental area of Quadra St. mostly large two bedr units, only five years old in very good condition. Asking $695,000.

35-SUITE APARTMENT

Convenient location in Cook-Hillside area good mix of one and two bedr. units, including two bedr penthouse. MLS. Asking $670,000. For more information on the above or many others. Call:
388-4434 LEO PIGERT 388-4434
Westmont Realty (1977) Ltd.

INCOME OF $7380 YEAR FOR $47,500

That's right! $7,380/year with expenses of approx. $2,500/year, all for the low price of $47,500. MLS. There are 5 self-contained suites with 5 stoves and 5 fridges. Call now for more information.
KEN HIGHTON
477-7291 (Bus.) 385-9235 (Res.)
D.F.H. REAL ESTATE LTD.

SMALL APT. BLOCK CITY BORDER

Built 1968 and containing mix of bachelor and 1 bedrooms. Suitable for non-resident owner/manager. Approx. ⅔rds down to end price of $165,000. 2 low int. mortgages. Never a vacancy in these 32 suites.
LEVERTON RLTY.
385-8012

DUPLEX

with in-law suite. Gross annual income $6,180. Ideal for investment or be an owner occupier and have help with your mtge. payments. For appt. to view: call
LEONA EDMONDSON
477-7291 (Bus.) 384-5088 (Res.)
D.F.H. REAL ESTATE LTD.

APARTMENT BLK 30 SUITES

Showing a good return and fully rented. Only $16,350 per suite. Full price $490,000. Call HAROLD WARE, Castle Properties Ltd., 386-6164 or Res., 385-1580.

90 SUITES

Large capital cost allowance available for 1978. 100% occup. 1st year audit shows good cash flow. Enquiries invited from small investors. Jim Ranson, Westgate Rlty. 388-9941, res. 479-5910.

4 Suites (Ffld)	$110,000
6 Suites (Esq)	$140,000
16 Suites (Ffld)	$320,000
3 BR home with 12 lots	$120,000
47,000 sq. ft. ind prop	$189,000
25,500 sq. ft. com prop, revenue producing. Ideal Esq. location.	

477-8096 John A. John 388-7557
Capital City Realty

SIDNEY REST HOME

Or rooming house. Revenue could be increased, fronts on Ocean Blvd. Income statements with Gail Jenkigs 478-6458, B.C. Land 478-5588.

NEWLY LISTED 4 SUITES

Well located, James Bay. Open to offers on price of $80,000. For info. phone GEORGE GREEN.
385-3435 477-4651
P. R. BROWN & SONS

$53,900

$6960 gross rental per year. Older solid Vic West 3 bedrooms up, 2 bedrooms down, large lot, prime development property. By owner. 595-6319 after 6.

10% Tax Shelter

Fully rented townhouses, James Bay. Management and rent guarantees available. Hart Construction 388-6275 (pager 860).

FOR SALE, SMALL GUEST home for elderly with self-contained 3-bedroom living quarters. Gross monthly revenue approximately $2300. Write Victoria Press, Box 716.

BY OWNER
Old World Charm, 3 storey, large lot, presently revenue duplex in Vic West. $52,500. Phone 598-4337.

$68,500. SIDE BY SIDE DUplex, Haultain area, large lot, 2 bedrooms each side. Owner 477-5796

9 SUITES, GROSSING $16,000, no vacancies, $130,000. Owner 477-5796

$35,000 AND MORTGAGE, 8 suite block, Esquimalt. 2C. Tenant. Utilities. 382-5612.

$59,500 UP AND DOWN DUplex, upper Pandora area. Revenue $730 month 479-3903

245 REVENUE PROPERTIES WANTED

URGENTLY REQUIRED

Hall to hold 600-800 people seated. Rent, lease, or purchase. BEN GREIG 598-3105 or 386-6164.
CASTLE PROPERTIES LTD.

247 COMMERCIAL OR INDUSTRIAL PROPERTIES

B.C. LAND COMMERCIAL WAREHOUSING

Two 1 acre parcels in area of new development. Good highway access. Suitable for mini-warehousing, strata warehousing or office warehousing.

FOR LEASE

10,000 sq. ft. of commercial space in Langford retail area available. Call Gail Jenkins 478-6458, 478-5588.

Approx. 1.9 acres of Commercial property near Colwood corner. Excellent highway exposure. Ready for development or good holding property. Revenue from existing building also. Asking only $3.20 per sq. ft. and must be sold! For information call ALMER OLSON, BILL JENSEN or BERT COLES. Royal Trust, 384-8001.

COMMERCIAL HIGHWAY DUNCAN

Prime location, ample parking, (50'x146' lot) 3850 sq. ft. block building, 2310' available for lease or purchase, total $189,000. For further information please call Les Carson 746-4600 Nanaimo Realty (Duncan) Ltd 435 Trunk Rd., Duncan, B.C. 746-6177, V9L 2P5.

247 COMMERCIAL OR INDUSTRIAL PROPERTIES

ATTENTION INVESTORS

$250,000 for commercial building with office, retail and warehouse space totalling 7,200 square feet, four toilets, three phase electric, two years old, high traffic.
$350,000 for one Tenant building long lease and over ten percent return. Call
388-4434 John Addicott 388-4434
WESTMONT REALTY (1977) LTD.

INDUSTRIAL SITE

City M2 zoned flat cleared land approximately 50,000 sq. ft. — immediately available. This convenient central location may be purchased in lesser amounts to suit. Ideal warehouse location. Call
A. J. "SANDY" Crawford
388-6454 477-1561
Realspan Properties Ltd.

DEVELOPERS

Over 5 acres prime location in Western Community, suitable for apartments, or single family, some commercial. For details call
GLORIA McCLEAVE
478-5561 478-2985
BLOCK BROS. REALTY LTD.

ZONED M-2 $49,500

Older 2-storey home. Use as duplex or use main for business and rent upper floor.
ART STREIGHT
385-7721 388-6275 Pgr 882
GARDNER REALTY LTD.

FOR RENT WAREHOUSE SPACE 14,000 SQ.FT.

This valuable space is coming up Jan. 1st, just off the Blanshard St. access. Details can be obtained from Mr. Anderson at 382-2721.

21 UNIT MOTEL, 14 STALL trailer park, 2.66 Acres. Central Alberta foothills. Extensive oil and gas activity. On Alaska Gas Pipe Route. $90,000 down. Motel Box 11, Sundre.

ZONED COMMERCIAL

193 frontage, 132 deep. Head Street. 477-8096.

250 HOUSES FOR SALE

Victoria Realty LTD. 386-3585

IN FOR XMAS OPEN DAILY 1:30 - 4 3969 LARCHWOOD

PRICE SLASHED TO $64,900 with immediate possession on this lovely 5-year-old university area home. 3 bedrooms up, 2 more down. Rec. room and R/I plumbing. Trades considered. Call Dave Roberts, 477-1317.

NEW OPEN HOUSES 4206-4208-4210 MORRIS DR. $66,900-$68,900 SUN., 1-4

Heavy insulation, thermopane windows, delightful floor plans, commanding location with views to Olympics, ensuite plumbing with 3rd bath roughed-in, basements planned for future development. Phone Morris Lund or Colin Munro at 386-3585.

OCEAN VIEWS Quality Retirement

Enjoy the ultimate pleasure of Victoria — watching the marine activity entering and leaving Victoria and Olympic Mountains and the passing of ocean-going ships in the straits. All this and much more can be seen from the large kitchen, dining and living room windows — PLUS a panoramic view from the delightful sundeck. The no-step spacious entry hall leads to a quality-built (plaster and wood) home featuring corner fireplace, coved ceilings, natural wood cabinets with built-in range, oven and breakfast bar, three bedrooms, or 2 plus den, full basement, great rec. room with heatilator fireplace and super workshop. The exterior: heavy shake roof and cedar siding. Easy care yard, good garden area, plus fruit trees. Vacant, quick possession, must sell. Open to offers on the asking price of $107,000 (MLS): call today to view. JACK LIDSTONE, 477-9262.

BRAND NEW LAKEHILL TREED AREA FROM $64,700

Take McBriar off Quadra, follow our signs to 4171 Borden. A wide choice of quality homes. Some finished, others near completion, several just started. Quiet location near schools and playground. Look and compare! Please call Colin Munro 652-3383 or Leo Vandvk 479-6264. Bus. 386-3585.

IDEAL STARTER

Very bright family home located on a nice treed (apple, peach, cherry and plum) lot, with large rear patio area, greenhouse and tool shed. This 3-bedroom, full basement home with fireplace, pleasant dining room, utility off the kitchen, hardwood floors, good-sized rec. room plus workshop and drive-in garage. All this and more located in the Carey-Wilkinson area. Call me to view today. Owner has bought — MUST SELL. Asking $55,500. New MLS. Trade-in plan available or as little as $3900 down and approx. $505.00 per month P.I. Call Jack Lidstone 477-9262.

REDUCED $4,000 NOW $63,000 LANDEEN PL.

New part 2-storey home in an exclusive area of nice homes. Two bedrooms up, with den on main. Two bathrooms. Part basement with loads of storage. Double carport. Low care lot with seclusion. MLS. Lew Moilliet, 386-3585, res. 477-9251.

CADBORO BAY

—SPOTLESS 3-BR.—PLUS—DEN—PLUS—REC.—ROOM. SUPER FAMILY HOME ON OVER ONE-THIRD ACRE. LOVELY LANDSCAPED LOT. MINUTES, ONLY TO BEACH, STORES AND SCHOOL. $79,500. MLS.
—DICK BATEY, 592-4607
KER & STEPHENSON LTD.
680 BROUGHTON
385-3411

250 HOUSES FOR SALE

DFH 477-7291
D.F.H. Real Estate Ltd.
1559 McKENZIE AVE.

OPEN HOUSE SAT. 1:30-4 3609 Richmond Rd. $68,900 MLS ENDANGERED SPECIES

There just aren't many updated, CHARACTER homes situated on 10,000 sq. ft. lots CONVENIENT to shops, buses and schools and priced under $70,000. This gracious home recaptures some of yesterday's feeling with STAINED GLASS; oak peg floors; formal DR with built-in buffet. 4 Bedrms. (two with balconies), lge. sunny BALCONY over dble. CARPORT. Sun. rm. off spacious, family kitchen. Phone NOW to view today!
DONNA FOSS
477-7291 384-8075 (Pgr.504)

OPEN SAT. CITY GEM 2648 Fernwood 1:30-4:30

A gem because it's a great starter/retirement home! Almost 1000 sq. ft. encompassing 2 bedrms, good-sized living rm. with fireplace, pleasant dining area on nice kitchen. Full, high bsmt. also has small 3rd bedrm. Only 20 yrs. old and on a 50'x120' lot. Price $54,900. MLS.
CLIFF HALAYKO
477-7291 384-8075 (Pgr.480)

OPEN HOUSE SAT. 1-4 P.M.

at 2962 MILGROVE STREET, off Gorge Rd. I will be showing this 2 bedrm., cozy home to interested buyers, this stucco bungalow is set on a large, fully fenced lot. New gutters. Wood panel decor with bright new LR W/W carpet and we are only asking $52,900. MLS 37499. Submit your offers on this XMAS SPECIAL to
GEORGE WARREN
477-7291 (Bus.) 598-2498 (Res.)

JUBILEE AREA $37,900 2 BEDROOMS

This delightful home can now be yours at the new price of $37,900! Just what you need to get you started. Living rm. with fireplace, extra-large kitchen, two good-sized bedrms, 3 pce. bathrm., then sitting on a nice lot with separate garage. MLS.
PRICE $37,900
LORNE BARR
477-7291 (Bus.) 383-5484 (Res.)

DAD! MOM! Father-in-Law! Mother-in-Law!

Have you been looking for a home that can be yours but also provide accommodation for that extra family member? You have on the main floor — living rm. with FP, dining rm in-line, good-sized kitchen with eating area, 2 good bedrms, 4 pce. bathrm. Then for that extra family member — living rm. with FP, 2 bedrms, 2 pce. bathrm. and storage/workshop area with it's own entrance way. All this and sitting close to the bus line! You can afford this home!
DAVID SOUTHALL
477-7291 (Bus.) 652-1201 (Res.)
LORNE BARR
477-7291 (Bus.) 383-5484 (Res.)

Informal Living AT ITS BEST!

Your own in-town, holiday resort! Located in heart of MT. TOLMIE beauty, this "Jasper Lodge" type home offers the warmth and comfort of cedar throughout the LR and separate DR, 3 Bedrms, plus MAIN FLOOR DEN. Peaceful mountain and valley VIEWS, .55 Acre. Beautiful 36'x26' secluded pool. There isn't another one like it — so don't be disappointed, call TODAY!
DONNA FOSS
477-7291 384-8075 (Pgr.504)

MUST BE SOLD! OLYMPIC & FOREST VIEWS ASKING $61,900

Situated on an 80'x107' beautifully LANDSCAPED lot, this OUT-OF-THE-ORDINARY home is located on a LITTLE-TRAVELLED street where each home is a bit DIFFERENT from the next. Easy-to-furnish 20'x14' LR with feature FP. Lovely VERANDA off dining area. Two bedrms. on main with one down in FULL, HIGH bsmt. MLS. Call TODAY for an appt. to view with
DONNA FOSS
477-7291 384-8075 (Pgr.504)

Lexington/Arbutus Quiet Cul-de-Sac 2½ Yrs. Old $77,900

FULLY DEVELOPED immaculate home featuring extremely spacious LR with FEATURE FP. The ladies will appreciate the OUTSTANDING KITCHEN and the men will enjoy the workshop area and concrete PARKING PAD for those extra vehicles. The lower floor has been finished to EXACTING standards — family rm; lge. bedrm; den or sewing rm; ½ bathrm. Call NOW to view this PRESTIGE home with
DONNA FOSS
477-7291 384-8075 (Pgr.504)

ESTATE SALE North Saanich

Excellent value for the person who loves country living with the possibility of a market garden or small nursery operation. There are 3 wells on the property with a large holding tank, a nearby completed greenhouse (56'x21') and a chain-link fence surrounding 1 acre of the 2-acre parcel. There is a good 2 bedrm., full bsmt. home on the property which needs a bit of paint. Asking $75,000. MLS. The one-acre undeveloped lot may be sold separately.
KEN HIGHTON
477-7291 (Bus.) 385-9235 (Res.)

GLANFORD NO-STEP

An excellent 3 bedrm. no-step, post and beam design of almost 1000 sq. ft. in area. Located on a country-ish, no-thru street, yet only minutes from town. Flat lot of 50'x120' with extra parking for your rec. vehicles. You should see it! MLS. Price $51,500.
CLIFF HALAYKO
477-7291 384-8075 (Pgr.480)

BRENTWOOD $64,900

You can't miss this nearly new 4 bedroom home. Immaculately kept, 3 baths, Lg. LR. with FP, formal size DR. 13.5x25' family room. Located on quiet cul-de-sac. ML 36798.
479-3612 Kent Deans 478-8316
Century 21 Suburban Realty (1978)

250 HOUSES FOR SALE

GARDNER REALTY Ltd.
895 Fort St. 385-7721
(24 HR. SERVICE)

OPEN HOUSE FAIRFIELD

If this is the area you've always wanted we have the perfect home for you. Two bedrooms (+one down), a formal living room, dining room, large kitchen and full basement. Lovely views of the city from living room and bedroom windows. Be first to see this new listing Sat. 2-4 at 1255 FAITHFULL ST. Asking $61,500.
VANA HOLMES
385-7721 388-5464 Pgr. 708

OAK BAY OPEN HOUSE

Just listed! This is a truly immaculate 4-bedroom full basement home. If you've always wanted a character family home in Oak Bay now is your chance. Open House for the first time SUNDAY 2-4 at 1752 ARMSTRONG. Priced at $71,900.
VANA HOLMES
385-7721 388-5464 Pgr. 708

HUGE LOT 3 BEDROOMS

Want a tennis court? This flat 65'x180' lot is all grass and you can drive right through the carport into the backyard. The 3-bedroom rancher has an L-shaped LR and DR. Separate laundry room for washer and dryer. Close to everything. MLS 37310. $54,500.
CLIFF SALMOND
385-7721 477-3626

POPULAR OAKLANDS $54,900

Come Spring, the flowers and shrubs will be alive with color around this excellent 2 BR home, featuring a wide through hall, LR with FP, separate DR, large 23'x14' family room, and work area in a high clean basement. Separate garage plus possible future development of attic. Don't wait till Spring. See this home now with:
ART STREIGHT
385-7721 388-6275 Pgr. 882

ROCKLAND EXECUTIVE

3 yr. old, no basement home on quiet cul-de-sac off Terrace Avenue. Features include 2 full baths (ensuite) plus 2 pce. and family room off kitchen, livingroom with old brick fireplace and access to back patio, easy financing with large first assumable and vendor will carry second, both at competitive rates. Vendor has agreed to give possession before Christmas. $89,500 MLS.
385-7721 DALE BRIGGS 592-3978

PORTAGE AND GORGE

Well-built, 3 bedroom, full basement, 1½ bathroom home, located in country-like setting, yet close to the highway for easy drive to town! Features include great kitchen with space for washer-dryer, large covered sundeck, large rec room with fireplace. Ready for your own special facing. Extra parking for boat, camper, etc. MLS $68,900.
385-7721 DALE BRIGGS 592-3978

OAK BAY CONTEMPORARY EXECUTIVE

Located on the edge of Mt. Tolmie Park, this beautiful contemporary home offers the ultimate in privacy and convenience. Features include gourmet kitchen plus adjoining family room with tone FP, large DR, sunken LR with another stone FP, 3 FRS. (huge master BR with ensuite). Call today for a private viewing of this new exclusive listing at $170,000.
385-7721 DALE BRIGGS 592-3978

HUGE MASTER BEDROOM

One of Victoria's largest bedrooms, sunken, ensuite, plus 2 more average sized, plus an extra-large family room off fully modern kitchen. There are still 2 more bedrooms. Owners are nnansfered and this up-dated house is yours for the asking of $56,900. You must see inside, you will be surprised! For an appointment — Call Cliff:
CLIFF SALMOND
385-7721 477-3626

3-BEDROOM 3-STEP $46,900 VIEWS

A woodsy L.R. with F.P., an extra large kitchen, furnace room workshop feature this clean new listing. Ideal for the retired or starter. Phone Cliff now. MLS 37311.
385-7721 Cliff Salmond 477-3626

GRAND OLD HOME $73,500

Converted to 4 suites. Live-in luxury in this character 2-bedroom suite. Beamed ceilings, stained glass, brand new kitchen. MLS 37080. For more information call:
AUDREY MONT
385-7721 598-7598

NEW HOME ON TREED LOT

Only one other like it in Victoria! The builder is almost finished a copy of his own custom home. 1700 sq. ft. plus. Here are the extras; 2 finished F.P.'s, oak kitchen cabinets, 3 bedrooms, with possibility of 5, thermopane windows, double drive-in garage, huge workshop area, shower ensuite and large deck with view of the water. Area of quality homes all these and more, are extras to the average new home: Priced for quick sale at $79,900 firm.
KENT MACLEOD
385-7721 595-4273

$45,000 $1250 DN $300/MON

QUALITY BUILT 3 BR HOMES. FIREPLACES, COLORED FIXTURES, DOUBLE GLAZED WINDOWS, INDIVIDUALLY DECORATED, 5 YEAR WARRANTY. CALL GORDON ENGLISH OR GORDON ROBERTS.
388-5641 479-5613
LEANO DEVELOPEMENTS LTD.

250 HOUSES FOR SALE

the Permanent For Sale
3647 SHELBOURNE 477-0141

OPEN HOUSE SAT., 2-4 575 HEATHERLY

3-B.R., no-step bungalow. Quality carpeting, cozy F.P., extra parking, lovely large property. Your hostess:
477-0141 LINDA K. 479-8565

PRICE SLASHED!

VIEW ROYAL — WATERVIEW. $52,900 for this unique, contemporary, 2-storey home. An incredible price for the quality of design and workmanship. Owners want home sold as they have bought. Early possession if desired.
477-0141 LINDA K. 479-8565

CLOSE TO A CASTLE, $110,000

We are pleased to offer this fine architect-designed seaview home situated above the Lagoon at Royal Roads. It has every amenity for your comfort and is well suited to both family living and entertaining. This home has 4 B.R.s, a den, 3 baths, including 5-piece ensuite, large kitchen with E.A. Tudor-style rec. room with wet bar and much, much more. To view this property call:
J. DAVID HYSLOP
477-0141 598-5666
477-0141 JACK HOWES 658-5100

979 TAINE PL.

Drive by this 3-yr.-old home on quiet cul-de-sac. It has 2 F.P.'s, 4 B.R.s, rec. room, games room, built-in dishwasher, etc. A real value at $65,900. Call me to view.
J. DAVID HYSLOP
477-0141, pager 551 598-5666

FORECLOSURE

CLOSE TO UVIC! $31,500. Ideal condo, close to shopping yet nice and quiet. Includes pools, sauna, games room and workshop. 1 B.R., L.R. and D.R. Western exposure.
J. DAVID HYSLOP
477-0141, pager 551 598-5666

LAUREL POINT

3rd. 5th OR 9th FL. 2 B.R.s, one with F.P. All overlooking inner harbour. Call now for more particulars.
J. DAVID HYSLOP
477-0141, pager 551 598-5666

7041 HAGAN

BRENTWOOD BAY. A nicely treed lot and a convenient location combine to make this home excellent value. Tastefully decorated. Large dining area, 4th B.R. down, finished rec. room with further development potential. $66,900.
DOLORES MILES
477-0141 652-2735
FERN COLOMBIN
477-0141 479-0229

NEVER JUDGE A BOOK . . .

Exterior belies beauty of the remodelled interior. Panelled L.R. has F.P. and beamed ceilings. Eye-pleasing kitchen with family room off. Basement has extra B.R. and toilet. Walking distance to elem. school. Only $55,000.
DOLORES MILES
477-0141 652-2735
FERN COLOMBIN
477-0141 479-0229

9959 RESTHAVEN

$1,600 down. Good starter. 1-B.R. home with separate garage. Level lot with fruit trees. Near stores, school and bus. Only $32,000.
DOLORES MILES
477-0141 652-2735
FERN COLOMBIN
477-0141 479-0229

YOU WILL BE DELIGHTED

With the large L.R. and entertainment-size D.R. with F.P. in this charming 2-B.R. home on quiet dead-end street.
CONNY YASEY
477-0141, pager 735 477-8751

BRING MOM & DAD

Large in-law suite plus 3-B.R. family home. Lots of accommodation for $74,500. Please call me to view.
CONNY YASEY
477-0141, pager 735 477-8751

OWN A BOAT?

This 3-B.R., 4-level split located in choice Sidney area is close to all marinas. Offered at $65,000. Call now to view.
CONNY YASEY
477-0141, pager 735 477-8751

GARDENERS ⅓ ACRE +

$45,000. 3-B.R. updated home with fully-fenced market garden. Greenhouse, workshop, covered working area and best of all a 10% mortgage to suit your down payment. Unbeatable in today's market.
BRUCE BATEMAN
477-0141 384-2827
THE PERMANENT

$39,900 3 BEDROOMS

Thats right! 3 bedrooms with 2 bathrooms located in Sidney and currently divided into 2 rental units with separate entries. Big Plus! Large unfinished family room. Ideal for anybody starting out or slowing down. No through street with country atmosphere. Start the New Year right! MLS. Call
WILF COTTON 479-3876
HEGEN REALTY LTD 595-2131

TC TOWN AND COUNTRY REALTY
579 DOUGLAS ST. 382-7276

$500. DOWN

A great chance to own your own 2-bedroom home on a good 50 x 133 lot. Future possible commercial zone. Oil heat. Basement. Full price $39,000. Mortgage at 12% (open) $475.00 per mo. buys your own home. Can be paid off anytime. Call A. Klenman 656-4242 or 382-7276.

SANTA SPECIAL 2791 LAKEHURST

Large new 3 bedroom home with family size kitchen and many extras including thermo windows, heatalator fireplace, extra insulation and heated finished garage. Should be finished in time for Xmas. Can be seen anytime by calling 478-7753.

250 HOUSES FOR SALE

the Permanent For Sale
1125 DOUGLAS ST. 382-9191

OPEN SAT. 1:30-4 p.m. 3411 St. Matthew

Estate Sale. Lovely 2-bedroom, no-bsmnt. home located on a quiet short street off Shelbourne. Separate bright dining room. Large utility room. Must be seen. Spacious inside. I have the key! Asking $53,900. ML 37372.
MARY WOOD
382-9191 BUS. RES. 592-2647

OPEN SAT. 1:30-4 p.m. 965 Glenwillow

Off Glen Lake Rd., 3 years young, cedar siding and brick. 4-level split, 2500 sq. ft. of living space! Has legal suite on ground level, 2 fireplaces, large basement R.I. for more rooms. Thermopane windows all through. $73,500. ML. For previous viewing phone
IRENE VAN
382-9191 BUS. RES. 592-9194
FRANK SALE
382-9191 BUS. PAGER 738

OPEN SUN., 2-4 8899 Pender Park Pl.

Dean Park. Seaviews! Charming 4-B.R. contemporary home with loads of space, fam. room off kitchen, rec. room and dream kitchen. Come and see! $139,000.

OPEN SAT., 2-4 4430 Tyndall $79,900

Gordon Head Contemporary. Gorgeous 3-bedroom home with some seaview, vaulted ceilings and finished rec. room. Call anytime to view.

THRIVING BUSINESS

With great future potential. Vendor must sell due to ill health. Statements available to serious purchaser. $54,900. Call.

FAIRFIELD DUPLEX

This is a super investment, each side has 2 bedrooms, living room, kitchen and eating area, plus good-sized rec. room in basement. Fridge and stove are included in both units. Call.

UNIVERSITY $74,900

Lovely 3-bedroom home with vaulted ceilings in living and dining room. Basement is all ready for development, with studs already in. Vendor anxious, $74,900.

GORDON HEAD

Shelbourne area, $67,900. 3-bedroom home with 1232 sq. ft. Situated on lovely corner lot in very nice neighbourhood. Call.
For information on above 6 ads:
NOREEN LERCH
382-9191 BUS. RES. 477-5120
PAGER 384-8075, No. 424

YOUR OWN HOME

Business and investment. All these at Ganges on beautiful Salt Spring Island. The business is not seasonal. Price $160,000. ML. Phone.
LEWIS ROBERTS
382-9191 BUS. RES. 479-4398

3318 WASCANA

Handyman needed to do some fixing and decoration on this. Spacious 2-bedroom stucco home with full basement; convenient location. High 57x120' lot. Quick possession with offers to $47,900. ML.
FRANK BOUSFIELD
382-9191 BUS. RES. 382-4968
RUSS FITZSIMMONS
382-9191 BUS. RES. 477-2412

GORGE AREA $56,500

Neat, 3-B.R. bungalow with one-B.R. in-law suite in full bsmt. Fireplace in L.R., W/W carpeting, drapes and most appliances included. Well priced for quick sale in this popular area. ML 37173. For viewing call.
HERB McDANNOLD
382-9191 BUS. RES. 384-6768

EXECUTIVE CHALET

Unique, one-of-a-kind custom log home by experienced craftsman. His 38th. Ideal for professional or retired. Over 3,000 sq. ft. Two floors. Expansive rooms, 2-B.R., 1½ bath, great L.R. and D.R., fam. rm., heatilator F.P., 200 amp wiring, sundeck, balcony, high dbl. carport for mobile home or boat. Approx. one-acre lot. Just 30 miles from downtown Victoria at 2753 Linden Lane, Shawnigan Lake, near country club. Words cannot do justice — must be seen to be appreciated. ML 37213. Call
HERB McDANNOLD
382-9191 BUS. RES. 384-6768

WATERFRONT $86,500

90 ft. of waterfront, near ½ acre lot, unobstructed views of city, straits and Olympics. Terrific 16-yr.-old family home offering 5 B.R.s, 2 full modern baths, good living and dining rms., den, bkfst. rm. adjacent to updated kitchen, rec. rm., (easy in-law conversion), 2 fireplaces, workshop, drapes, 55 ft. wrap-around deck and more at this sacrifice price. ML 35980. All offers considered. Call now.
HERB McDANNOLD
382-9191 BUS. RES. 384-6768
THE PERMANENT

National Trust Realtor
HIL

250 HOUSES FOR SALE

FOR SALE
Royal Trust
477-0191
384-8001

OPEN HOUSE

6776 WENDONNA
SUNDAY 2-4:00 P.M.
Three bedroom (master has ensuite), full basement home set on 80'x100' lot in good residential area. Immediate possession. Must be sold! Offered at $63,500.
LES ADAIR-WILLIAMS 477-0191 383-9950
HUNTLEY WRIGHT 477-0191 477-0897

7981 EAST SAANICH RD.
SUNDAY 2-4 P.M.
Beautifully maintained bungalow with its 3rd bedroom down. Spacious living room, bright kitchen, all sparkle like new.
HUNTLEY WRIGHT 477-0191 477-0897
LES ADAIR-WILLIAMS 477-0191 383-9950

3205 KENYA (Off North Dairy)
SUNDAY 2-4 P.M.
Very attractive split level 3-bedroom home in an excellent 'close to everything' area. On a cul-de-sac, quick possession can be arranged. Don't delay, see this home today. $63,900.
477-0191 DAN NASH 477-2078

1658 BROUSSON DR. (off Torquay)
SAT. AND SUN. 2-4:00 P.M.
New 2-storey family home on a quiet Gordon Head cul-de-sac, has 3 bedrooms and 2 full bathrooms up. On the main floor is a delightful sunken living room with beamed ceiling, separate dining room, powder room and large family room with 2nd fireplace off kitchen. Double garage and patio, of course. Builder says sell! So try your offer on $79,900.
MURRAY ROTHSCHILD 477-0191 477-9393
477-0191 DALE YOUNG 388-6275 pager 2561

OPEN HOUSE SAT. 2:00-4:00
562 LAREN — COLWOOD
Tall trees, quiet back yard. 3 bedrooms, living room with fireplace, lovely kitchen and dining room. PLUS extra bedroom and bathroom downstairs and a charmingly finished Rec. room in log cabin style. Owners anxious for your offer and asking only $59,500.
TIM HOSKIN 384-8001

10 MILE POINT PERFECTION AND STYLE
throughout this custom-built masterpiece is evident at first glance. This home was designed to take advantage of the sea views from all rooms. 3 bedrooms, 2 baths, family room, den, utility room, living room with beautiful rock fireplace. Large sundeck off dining room and kitchen. Hot water heat. Large easy care lot. Royal Trust bridge financing available. Exclusive listing $114,900.
477-0191 JIM DONNELLY 477-8855

CURE FROM STRESS? I STRESS THIS HOME
A good way to start in by choosing this home which offers such basics as: PRIVACY — FRESH AIR — YOUR OWN LAND TO ROAM! Situated on 2.31 acres and on city water — this home lets you enjoy the above in modern comfort. Built to take full advantage of the outdoors, it offers 4 bedrooms, log burning, floor-to-ceiling old brick fireplace in sunken living room. Different in many ways — you owe it to yourself to investigate this spacious family home. Offered at only $98,500. For an appointment to view, please call:
477-0191 KNUD SCHWER 478-8203

SUNSHINE SEAVIEWS SAILBOATS
All this plus a fantastic 2-yr. old home and only 2 blocks from the beach. Well built executive home with 3000 sq. ft. of living space. Situated on park handle lot in Turpoise Point area. If you require a lot of home with a great seaview this may be your home. MLS. 36692. For information call:
GALE CHRISTENSON 477-0191 477-7047

GORDON HEAD $79,900
New on market. Immaculate 5-yr.-old 3 plus 2-bedroom family home in University Heights area. Rec room with fireplace, 2 and ½ baths. Situated on quiet dead end street. High location with good city views. Act quickly as this won't last long. Exclusive with:
GALE CHRISTENSON 477-0191 477-9047

FIX IT UP ESQUIMALT
It's big, it's old and it needs lots of work. Drive by 1406 Lyall St. and if you want more information call me. Asking $45,000. Exclusive with:
GALE CHRISTENSON 477-0191 477-7047

SAANICHTON BETTER THAN NEW
3-year-old split level home full of warm charisma. Cosy living room with open fireplace, 3 bedrooms, master has powder room en-suite. This is a happy choice as a first home for a young family. Asking $63,500. MLS. 35973. For viewing and details please call anytime.
477-0191 JACK MOEN 658-5448

ABSENTEE OWNER OFFERS
Quick possession of neat, 1-bedroom unit. Convenient position in University area, close to shops and bus. Asking $32,500. MLS. Call:
477-0191 JOHN LUND 384-9279

VIEW OVER THE GORGE! ONLY $83,500
Here is your chance to live and look over a small part of Victoria's charm. Older home, with plenty of room for a large family or in-law accommodation. To find out more please call:
477-0191 KNUD SCHWER 478-8203

HOLIDAY HOUSE HUNTING?
I have an excellent selection of houses in all price ranges. Just give me a call and tell me what you require and I will introduce you to the easy way of finding your home quickly.
MRS. MARILYN WOODWARD 477-2722 384-8001 (24 hrs.)

CAREY RD. $67,900
3 bedrooms, full bsmt., with in-law-suite possibilities. In-line dining/living room and kitchen all with nice valley views. A total of 1776 sq. ft. and only 5 years old. MLS. 36699. Call:
479-2764 OLE KNUDSEN 384-8001

NORTHRIDGE $69,900
For the young executive a 3-year-old split level immaculate home with 3 bedrms., 3 baths and family room on lower level. A dream of a kitchen with loads of cupboards and plenty of room for eating area. Separate dining room. A very nicely appointed living room with floor to ceiling fireplace. A total of 1740 sq. ft. MLS. 37202. Call:
479-2764 OLE KNUDSON 384-8001

250 HOUSES FOR SALE

FOR SALE
Royal Trust
477-0191
384-8001

GLANFORD AREA $41,500
A super townhouse, nicely decorated. Living room with W/W and F.P., also sliding doors to private patio. A good sized kitchen with lots of cupboards. Two baths, 3 bedrooms up. Full bsmt. MLS. 36738. Call:
479-2764 OLE KNUDSEN 384-8001

ESQUIMALT $55,000
Quick possession possible on this fine 16-year-old, 3-bedroom home located on a quiet street. Big living room with expensive W/W, F.P. and southern exposure. Big dining room, full bsmt. With pet rock. Drive-in garage. MLS. 36394. Call:
479-2764 OLE KNUDSEN 384-8001

BRENTWOOD $58,900
Three-year-old rancher with 1495 sq. ft. 3 bedrooms. Big living room with southern exposure. Big kitchen with utility room off. MLS. 36598. Call:
479-2764 OLE KNUDSEN 384-8001

ROYAL OAK
Rancher on 1.6 acres of meadowland suitable for a couple of horses. One owner medallion home with 4 BRs, 3 baths, Family style kitchen, L.R. with floor to ceiling F.P. and in-line D.R. with glass doors to large deck. Underground sprinkler system in well-manicured yard. This is excellent property. Call today to view with:
HAZEL CAMPBELL 721-5218
CONNIE REYNOLDS 384-8001 anytime

LARGE FAMILY HOME $55,000
5 Bedrooms and big family kitchen are the main features here. Very handy location, walking distance to Woolco and the Red Lion. MLS. 36487
CONNIE REYNOLDS
HAZEL CAMPBELL
721-5218 384-8001

THETIS HEIGHTS
Side by side duplex, 2 homes for the price of one, each with 3 BRs, 1½ baths, LR with FP. Situated on a cul-de-sac of newer homes in a treed setting. Presently rents for $325 each side. Asking $79,500.
HAZEL CAMPBELL 721-5218
CONNIE REYNOLDS
ROYAL TRUST 384-8001

LARGE UP AND DOWN DUPLEX
Walking distance to town, fully rented, good holding property. Drive by 1534 Elford and then phone us for appointment to view. Offers invited to $67,500.
CONNIE REYNOLDS
HAZEL CAMPBELL 721-5218
ROYAL TRUST 384-8001 (MLS.)

PANORAMIC VIEWS
One of the finest view homes in Broadmead, overlooking the city to the Olympics. 3 BRs, (with room for 4th), 3300 sq. ft. developed. 2 baths, family room, den, utility room, living room with beautiful rock fireplace. Large sundeck off dining room and kitchen. Hot water heat. Large easy care lot. Royal Trust bridge financing available. Exclusive listing $114,900.
BARBARA LIEBENAU 479-8389 384-8001

A REALLY BIG LOT!!
If you're looking for a nice big lot, 62x239, close to Simpson-Sears, call now. Big separate workshop plus a spacious 2-bedroom home. MLS. $56,500.
MRS. MARILYN WOODWARD 477-2722 384-8001

CHECK THESE OUTSTANDING VALUES AND CALL NOW!
1. One-level living! No steps in this modular concept with about 1,500 sq. ft. all on one floor. A designer's personal residence planned by a Vancouver architect. Great for a couple or small family. Secluded. Sunny. Only $109,000.
2. Contemporary! Open staircase leads to 4 bedrooms, den, family room, kitchen, hot water heat. $159,000.
3. Post and Beam Contemporary. Light and bright. 3 bedrooms up, 1 down, 3 bathrooms. Excellent value at $119,000.
4. Contemporary yet elegant! 3 bedrooms and den all on one level plus large dining room. Kitchen, sauna and laundry. $129,500.
5. Prime location. Caonventional 2-storey with authentic Tudor finishing. Easy care lot. $129,900.
6. Open! New 4-bedroom plan plus den and family room in Broadmead. Only $139,000.
7. Arbutus-University — Great for the design-conscious. 5 bedrooms, den, rec room. Asking $139,000.
8. Executive Rancher! Den, bedroom and family room on main plus living room, dining and kitchen, 2 bedrooms up. Different and delightful. $149,000.
9. Split Level Contemporary! Sunken living room, vaulted ceilings, 3 good sized bedrooms. Family and games room. $119,000.
FOR MORE PARTICULARS AND APPOINTMENTS TO VIEW PLEASE CALL JEANNIE DEWHURST. 384-8001 or 658-8980.

MT. TOLMIE
Views of the City, close to Camosun College, Simpson-Sears. A well established area. The home consists of a spacious living and dining area. 2 Bedrooms. Kitchen, bathroom, over 1700 sq. ft. on main plus extra 20'x14' room up with potential for extra development. Needs a little tender loving care. Asking $56,500. To view call:
MARGARET JOHNSTON 477-1763 384-8001

THE "HISTORY MAKERS"
WHITTOME'S

1714 SHERIDAN
Drive by this ideally situated 4-bedroom home this weekend. If you like the outside you will love the inside! Just listed and priced right at $69,900. Call me now to view.
658-8449 BAZ PHAROAH 479-1667

LOW MAINTAINANCE
3 or 4-bedroom home in Glanford area close to transportation and schools. Living room — kitchen and family room on main, with bedrms. on second floor and bsmt. Large sundeck with view of Christmas Hill. Suitable for first home buyer. Only $43,900. MLS 37491.
479-1667 DOUG RELF 479-5761

1509 ROCKLAND
CHARMING, ELEGANT, GRACIOUS, BEAUTIFUL — Words cannot describe this home adequately so why don't you drive by, see for yourself, then call me for appointment to view — offered at $235,000.
479-1667 BAZ PHARAOH 658-8449

I NEED
2-bedroom home with den or family room. Bsmt. not neccessary. Serious. In mid 60s please. MARY McGUIRE, 479-1667 anytime.

J. H. Whittome & Co. Ltd.

250 HOUSES FOR SALE

BLOCK BROS.

Sell Through Video

CONVENIENT & COMFORTABLE
Older three-bedroom home professionally renovated downtown Victoria. Old English style living dining room combined, large old fashioned kitchen with bright breakfast nook. Large sundeck at rear. Good vegetable garden area. Listed $49,900.
652-2868 Bill Mosher *DLDLDpd.*
3656-5584

SIDNEY DUPLEX
Well-kept duplex in quiet area close to schools and churches. Each side has two bedrooms, separate dining room, large living room and four-pce. bath. Lower level ready for development. Landscaped and fenced. Listed $77,500.
652-2868 Bill Mosher 656-5584

REDUCED
Family home on large landscaped lot, three bedrooms up, one down plus rec room. Drive-in garage. Large living and dining room with fireplace. Comfortable kitchen with eating area. Reduced to $59,500.
652-2868 Bill Mosher 656-5584

COLWOOD
Large well developed family home conveniently located. Four bedrooms up, games room and rec room. Two fireplaces, three bathrooms. Well landscaped including 16x32 swimming pool. Get ready for summer. Listed $69,900.
652-2868 Bill Mosher 656-5584

OPEN SAT. 1:00-1:30
3115 EARL GREY — $38,500. Character bungalow with 2 bedrooms, feature stone fireplace, wall-to-wall carpets, separate garage and on a lovely lot.
386-3231 Bob Hahn 595-1642

"TRY THIS ON FOR SIZE"
TATTERSAL — 2 bedroom, full bsmt., character home, spacious and bright. $45,900.
FERNWOOD — A 3-bdrm older 2-storey home with large kitchen, character fireplace for just $44,900.
GORGE, BURNSIDE — Character 2-bedroom home with fireplace and separate garage. $38,500.
386-3231 Bob Hahn 595-1642

QUALITY IN MIND
UNIVERSITY AREA — a one-owner 2-storey home designed for that active and studious family with 3 or 4 bedrooms with built-in desk area, open beamed ceiling, family room off kitchen, formal dining room, 3 bathrooms and so much more. $89,900.
GORDON HEAD CONTEMPORARY — Lots could be said about the quality of construction, the spaciousness in design for that entertaining family. An enormous kitchen for that daily family gathering, a full bsmt with rec room and lots of room for the boys in the family to dream out their fantasies. $87,500.
386-3231 Bob Hahn 595-1642

NO DRIVE BY'S $65,900
IN CENTRAL SAANICH, just 6 years old, better than new with 2 offset fireplaces, dining room, large bright kitchen, 3 bedrooms, ensuite, a full bsmt with 4th bedroom, 3 bathrooms, kitchenette, drive-in garage and more.
386-3231 Bob Hahn 595-1642

UNIVERSITY OPEN SAT.
2-4 P.M. 1800 BROADMEAD AVE. Lovely one owner, 3 or 4 bedroom home, with beam ceilings, formal dining room, gorgeous kitchen with nook and family room, quality carpeting, 3 bathrooms, large wrap around deck and so much more. $89,900.
386-3231 Bob Hahn 595-1642

CONDOMINIUM
Lovely bright 2-bedroom corner condo in Esquimalt. Owner will consider trade for home in Sidney.
George Kereluk
386-3231 385-2029

COUNTRY EXECUTIVE
Are you looking for that special home with a country setting, yet only minutes from the city? This custom built home on just over half an acre has it! Complete with 3 bedrooms, 3 baths, family room, 2 fireplaces and double garage. 2100 sq. ft. Video listed at $95,500.
George Kereluk
386-3231 385-2029

OPEN HOUSE SUNDAY 1-3
On two ½-acre lots on "LLEWELLYN" off Dean Park Rd., off E. Saanich (just south of Dean Park estates). $31,900 each
Olive L. Martin
386-3231 479-8913

HILLSIDE PLAZA
2 bedrooms, firelace, lovely lot. Darling house. Stove, refrig. $41,900.
Olive L. Martin
386-3231 479-8913

2095 OAK BAY AVE. CONDO
$25,900! Western exposure, 2nd floor, one bedroom, a super darling.
Olive L. Martin
386-3231 479-8913

1188 YATES
$41,900! Top corner suite, 2 bedrooms, 3-pce. ensuite, eating kitchen.
Olive L. Martin
386-3231 479-8913

$45,000
$1250 Dn
COLWOOD
SPACIOUS 3 BR WITH 1½ BATHS, CARPETED THRU OUT. FIREPLACE AND FAMILY-SIZED KITCHEN. QUALITY WAS NOT SACRIFICED BY THE BUILDER IN THIS HOME THAT CARRIES A 5-YEAR WARRANTY. MOVE IN NOW. ONLY 3 LEFT. CALL KEN MILLAR AT 478-1721 or 384-8075, PAGER 519 ANYTIME.
RIDLEY BROS.
DEVELOPMENT CO. LTD.
MEMBER VICTORIA HUDAC

250 HOUSES FOR SALE

Montreal Trust

OPEN HOUSE
SUN. 1:30-4:30
1914 BARRETT RD.
First-class design, construction and landscaping. 3 yrs. executive home on beautiful ½ acre. Rock gardens, stone work, fully fenced backyard with fruit trees and berry bushes. Sunken L.R., huge sundeck off D.R., extra large kitchen with breakfast nook. Energy-saving home. Hot water heating, fully insulated, thermal dashwood windows. MLS 37383. $98,500.
386-2111 DON BECKNER 386-0588

WANTED!
A decerning purchaser, for this 1950 vintage bungalow, who wants to live on quiet street in SOUTH OAK BAY. This one-owner home exudes the tender loving care it has received from its conception. If you are looking for a 3-bdrm. home with a full high basement and an attractive large fenced garden, in the eighty thousand price range — don't delay and call. (MLS 35293).
386-2111 A. D. WHEELER 477-4789

1st CLASS SWIMMING POOL
Beautiful 4-bdrm. home on Cloake Hill Rd. (Off Landsend). 2500 sq. ft. completely finished, den, pantry, cedar closet, rec. room, 3 baths, oodles of storage space, ½-acre lot. Professionally landscaped with large rock wall and many shrubs, Salt Spring and seaviews. MLS. Price: $119,500.
656-3924 DOUG SCOTT 656-6810

LOVELY, BRIGHT 3-BDRM. HOME
9597 Lapwing Place, Sidney. 1120 sq. ft. with wall-to-wall carpeting. Patio off dining room with clear view. Fenced backyard. Good garden area. Some finishing in basement. Price: $54,900.
656-3924 DOUG SCOTT 656-6810

MT. TOLMIE CONVENIENCE
— Ideal retirement or starter home. 2 bdrms., garage, no basement. Extra parking. Good location across from a park and near shopping. Appointments are easy, just call.
386-2111 TOM SLEMKO 477-1277

PERFECT FAMILY AREA
Would you like to find a home on a quiet street with well maintained similar homes, within walking distance to all three school levels, the university, full recreation facilities and shopping? I've just listed a spotless 3 bdrm. home in this kind of area. The neighbors are nice too. (I'm one of them.) Priced to sell at $72,900. I will be pleased to describe this home to you in more detail. MLS. Call
386-2111 TOM SLEMKO 477-1277

A NEWER HOUSE WITH SPACE LIKE OLD HOUSES
This contemporary house is a truly superb family home built in 1972 with 7 bdrms. If you so require. The location is 'North Oak Bay' and this property has not been offered before. All rooms are spacious, and functional. The extras are too many to list. This is a truly superb home priced at $138,500. MLS 36885.
NEIL RAWNSLEY 386-2111 595-1507

A. E. LePAGE WESTERN LTD. REALTOR

3 NEW EXECUTIVE HOMES
1. Distinctive 4-BDR. rancher featuring cedar ceilings, sunken L.R., family-size kitchen and super family room with private courtyard off, asking $144,900.
2. Spacious 4-level split with vaulted cedar ceilings in L.R., French doors to sep. D.R., custom kitchen, family room with feature brick F.P. and built-in bookshelves. Plus part basement. Asking $129,500.
contemporary 3-level split now under construction featuring skylights, cedar ceilings, spacious bedrooms, family room, plus games room. A very exciting home. Still time to choose your own colors. Asking $135,000.
All these homes are situated in the prime area of Gordon Head and are custom built by Mike Geric Construction Ltd. For further information call DENNIS FERRILL 386-6331 or 477-2083.

START THE NEW YEAR NOW
Ready and waiting, this ideal country bungalow with 2-BDR. on main floor and 2 more down needs a family. Are you ready for the peace and quiet? Close to elementary schools, golfing and fishing area, large 1-ac. lot, dbl. carport, 2-stall horse barn. Call now for pre-Christmas viewing. MLS. $68,900.

TIME GOES BY
Your family has grown, you're advanced in your career and its time your home reflected your status. THIS IS IT! A multi-level 4 BDR., post and beam contempoary on one of the sunniest locations in Broadmead. Only 6 yrs. old with room to entertain your friends plus full recreation level for the whole family. Call now for private showing. MLS. $154,900.

OPPORTUNITY FOR FUTURE DEVELOPMENT
See this 5-yr.-old, 3-BDR., master ensuite, home overlooking the Gorge now. The deep lot means privacy, the sundeck off L.R. means water views. Close to shopping centre, transportation and recreation. Full high basement has future potential for in-law situation or recreation area with roughed-in F.P. and plumbing plus sep. Entrance. Call now for private showing. MLS. $75,900.
For information on the above call DOUG PAYNE, 658-5833 or TED WEBB, 384-0815. Office 386-6331.

SHAWNIGAN LAKE PRIVACY—1 ACRE
ARCHITECTURAL DESIGNED 2000 sq ft home, 2 years, 3 B.Rs, 3 baths, sep. dining room, FAMILY ROOM, crafts room, sauna, conservatory. SLOPING CEDAR CEILINGS w/BEAMS. Beliden CEDAR exterior.
Must Sacrifice
$84,500 595-7588

250 HOUSES FOR SALE

BLOCK BROS.

GORGE BEAUTY
A retirement home, just for you. Very tastefully decorated 3 BR, no step dream home. Close to transportation and shopping. Nicely landscaped. 50x115 lot. Only $52,500. To view call
478-5561 Norma Saunders 478-9182
478-5561 BILL LEWIS 478-5818

MUST BE SOLD
2 strata duplexes, over 1200 sq. ft. each side, 3 BR's, 2 baths, 2 fireplaces. Finished family room in full bsmt. Close to shopping and schools. Foreclosure sale. Listed at only $41,500 each. This has got to be the hottest deal in town. Sooke MLS 37306.
478-5561 Norma Saunders 478-9182
478-5561 BILL LEWIS 478-5818

CUSTOM CEDAR
Secluded ⅓ acre lot in an nice area of Langford. Cedar sided and roofed, custom post and bem home of 3 BR (sunken Master), utility room, heatilator F.P. seperate eating area, large workshop at rear of yard with loads of paved parking for camper and boat.
478-5561 MIKE MYERS 478-6349
388-6275 Pager #799

LOW DOWN PAYMENT
Completely renovated 2 BR rancher on large 165 ft. deep lot with huge trees. New roof, stucco, gutters, carpets, paint and fireplce. Utility area in large kitchen. $2200 down will handle on $44,900 asking price, in Colwood across from Golf course.
478-5561 MIKE MYERS 478-6349
388-6275 Pager #799

EXECUTIVES
1. 3944 LEEDS COURT. 1500 sq. ft. of 4 level split luxury. Beautiful landscaped lot. Rec room undeveloped.
2. 3342 Ravenwood. 3 bedroom, rec and games rooms. Fantastic sea and city views. Vendor wants a house in the city — Lets trade. Phone me now for more details.
478-5561 JIM GRAHAM 384-1893
388-6275 Pager #2634

LUXURY UNLIMITED
The rural setting on one acre lot, and the quality of construction and design makes this home so outstanding. Over 2400 sq. ft. includes double garage, 2 large bedrooms. Master has a "five" piece ensuite. The kitchen is a ladies dream, oak cabinets, built in range and oven. In an area of lovely homes, only minutes to city centre. Just listed at only $115,000.00. To view, please call
478-5561 Norma Saunders 478-9182
478-5561 BILL LEWIS 478-5818

OPEN HOUSE
4095 DAWNVIEW
GORDON HEAD
SUNDAY 2:00-4:00. Spanish style luxury home only 2 years old with over 1600 sq. ft. of living space. Well worth a look. $89,900.
478-5561 NANCY YOUNG 478-0054

KIDS AND HORSES
Located in Metchosin this family home has 4 large bedrooms and suite in bsmt. Over 3500 sq. ft. on three levels. Lots of room for a horse or two as it is on 2 fenced acres. $125,000.
478-5561 NANCY YOUNG 478-0054

FIVE IN COLWOOD
1. 3335 FULTON. Must be sold and now reduced to only $63,500. 3 bedrooms up and 1 down in nicely developed full bsmt. Large landscaped lot, panoramic views, from wrap around sundeck.
2. 2777 KINGSWOOD. Ideal home for the large family (six bedrooms), large kitchen, living and dining rooms. 1560 sq. ft. of living space. Well and well built 18 years young. Excellent garden, fruit trees, greenhouse, double garage. Close to shopping, schools and Colwood Golf Course. Priced at $65,900.
3. 1356 HILLSMITH — Looking for a home with a 2 bedroom in-law suite? 3 bedrooms up, 2 fireplaces, close to senior and jr. schools. Even a play house for the kiddies on the large lot. Asking $73,500.
4. 3350 WICKHEIM — Views unlimited — Victoria, Straits and Olympics. 1408 sq. ft., full bsmt with 4th bedroom, 3 bathrooms. Large beautifully landscaped lot. Priced below replacement value at $89,500.
5. 955 WALFRED — Built by present owner and first time on the market. One acre lot treed with lawns, nicely landscaped. Approx. 2150 sq. ft. of luxury. Three level split you must see this home. Price at $92,500.
To view these homes, please call Norma or Bill
NORMA SAUNDERS
478-5561 478-9182
478-5561 BILL LEWIS 478-5818

IDEAL STARTER, RETIREMENT
Asking only $36,900 and MUST BE SOLD. 2 BR, large kitchen, large living room with heatilator fireplace and HW floors. Elec heat, large lot. Located in Langford. Try your offer.
478-5561 Norma Saunders 478-9182
478-5561 BILL LEWIS 478-5818

COLWOOD BEAUTY
Looking for a home with an in-law suite? 3 BR's up and 2 bedroom in-law suite. Nice quiet area. 478-5561 Norma Saunders 478-9182
478-5561 BILL LEWIS 478-5818

CORDOVA BAY
Superb Sea Views
Quality Home
Priced at $158,000
PAULINE CASS
598-1448 388-5464 Pgr 705

VICTORIA
Rockland Mansion
Designed by McClure 1918
This historic mansion offered at $178,000. Total sq. ft. approx. 7,188. For further info or to view. Please call
PAULINE CASS
598-1448 388-5464 Pgr. 705

OAK BAY
Affordable Character
Spacious home, small lot. Asking 63,500. To view please call
PAULINE CASS
598-1448 388-5464 Pgr. 705

4 NEW HOMES
Mt. Douglas Park
5-yr. Hudac Warranty. For further infor or to view call
PAULINE CASS
598-1448 388-5464 Pgr. 705

Can't Find It?
Built it!!
Excellent Building Lots In
ROCKLAND
Priced from 49,500-54,900. Call.
PAULINE CASS
598-1448 388-5464 Pgr 705
Seaspray Properties Ltd. 595-3151

250 HOUSES FOR SALE

HENDERSON REALTY LTD.
385-9741

OPEN HOUSE
SAT. & SUN. 1-4:30
2561 FORBES
CUTE & COZY
ESTATE SALE
This well built 2 bedroom bungalow is located close to the Jubilee Hospital. Built in 1950, it features livingroom with fireplace, extra bedroom in full basement, and a nice quiet yard. Priced for a quick sale at $47,900.
CHARLES ARNOLD 592-6454
HOWARD TOMLIN 477-1327

OPEN HOUSE
SAT. 1-3 P.M.
3425 DONCASTER
A REAL GEM
This is a must see if you are looking for an immaculate 3-bedroom split level home on a large level lot in a most desirable area. Just listed and priced to sell at $59,900. Call me now to view.
BUD HUDSON 385-9741 or 479-3849

164 SIMS
Super clean, cosy, 2-bedroom home. Large separate dining room. Redone top and bottom over last 3 years. 50x112 lot. Asking $51,900. MLS.
BILL McCARTER 592-3970

CHRISTMAS DELIGHT IN A NEW COLONIAL
Rockland is close to town yet peaceful and quiet. Why not make this 4 bdrm home your Christmas delight. There's still time to pick out your favorite carpet and be in before Christmas or the New Year! Postcard scene of a view over southern Oak Bay and the Olympics. You can watch the ships go by on Christmas Day. Call today to find out more of the many features and viewing. Price $225,000. "Promise her anything, but buy her this!"
FRED or JUNE CARVER
595-8664 or 385-9741

"HANG THIS KEY"
On your CHRISTMAS TREE. It will open the door to a character split level in the quiet and peaceful Rockland district. Heavy shake roof, granite stone and cedar siding make this a truly lovely home. It has been tastefully decorated, remodelled and finished like a new home by a craftsman. Three bedrooms, oak cabinets in the kitchen plus a postcard view out your window of Oak Bay and the Straits of Juan de Fuca are just a few of the many features. Call for a viewing today. Priced just right only $144,000. "Give her a real treat for Christmas."
FRED or JUNE CARVER
595-8664 or 385-9741

POPULAR GORGE
Really cute cedar siding 2 bdrm cottage on quiet street. Cosy living room with fireplace. Separate family room. Full bsmt with rec room. Landscaped 50x112 lot. Super buy at $48,900.
BILL McCARTER 592-3970

TRUE ECONOMY
3 Bdrm townhouse in small architect designed well maintained complex. Features thermopane windows, 1½ baths, fireplace, rec room, double carport. Must be sold. Make an offer on $56,900.
BILL McCARTER 592-3970

HARBOUR VIEWS
Immaculate 4 bdrm and inlaw suite home overlooking Esquimalt Lagoon. Gorgeous lining room with large stove. Fireplace, wool carpeting. Large modern kitchen, laundry room on main floor. Panelled family rm with fireplace. Plaster walls thru out main floor. Vacuum system. Many more super features. Asking $99,500. MLS 37281.
BILL McCARTER 592-3970

STORE FRONT HOBBY SHOP
This property has interesting possibilities. Presently 3 legal (self-contained) suites. The main floor suite with a store front that might suit your needs. Asking $49,900 — will suit your budget and bring in extra revenue. Good location in high Pandora area.
STAN TRONT 477-2829
CHARLES ARNOLD 592-6454

JACK MEARS OAK BAY REALTY LTD.
2194 OAK BAY 598-3321
Where Trust Is The Basis Of All Business

WATERFRONT HOME SPECTACULAR SEAVIEWS $139,000
If this is your price range, and you want good accomodation that provides seaviews from the sunroom, kitchen, dining room, living room and master (ensuite) bedroom, then let's make an appointment to view. Added features that make for gracious living in this four bedroom, three bathroom home include intercom, balconies, patios and sprinkler system. Seeing is believing. Phone now for appointment. B. E. JEFFERY 598-3321.

BROOME HILL $54,500!
2½ year old cedar home backing onto a parkland forest. Stream running alongside property. 3 bedroom, huge delightful playroom, workshop, 2 fireplaces including one in the family den, first time offered. JACK PETRIE 598-8736 (res.) or 598-3321 (office).

QUIET COUNTRY COTTAGE $35,900
Dead end street in Strawberry Vale area. Large charming kitchen, 4 pce. bath, 100 amp wiring. Room to add on and room for a huge veg. garden. Make an offer. JACK PETRIE 598-8736 (res) or 598-3321 (office).

OAK BAY - $84,500
No-step home situated on a beautifully landscaped lot on Lansdowne Road near Uplands Golf Course. 3 bedrooms, 2 baths, family room with sliding doors to a private patio. Attached garage with workshop. Circular driveway at frongt. Paved parking at kitchen. Immediate occupancy. MLS #36681. JOYCE STYLES 598-3321 - 592-7405.
MEMBER Relocation Services Canada

SIDNEY
Heres our Christmas list and you can have all the goodies on it for only $52,900. Attractively decorated modern 3 bedroom home. Wall-to-wall carpeting, two fireplaces, living room with dining area, bright kitchen, good sized bathroom, finished rec room. Includes sundeck, garden storage area and carport. This easily maintained corner lot features trees and shrubs. Owner relocated up island. Phone 656-6919.

250 HOUSES FOR SALE

REALSPAN PROPERTIES LTD.
846 BROUGHTON 388-6454

Open House
Thurs. 2-4
Elk Lake Area
½ Acre, Pool
Reduced to
$88,000
Located at 6305 ROBIN WAY in an exceptional area off Tanner Rd. Built in 1970, attractively landscaped, shake roof, shuttered windows, hardwood floors, 2 fireplaces, 3 baths, 9½ foot deep pool and room for a tennis court. Convenient bus service and schools are close. Immediate possession. Offers please. New MLS 37411.
DOUG MENZIES 388-6454 479-6256

Country Privacy
Full 2-Storey Home
Park-Like Setting
$110,000
Open House
Friday 1:30-4
Located near Ocean Science Centre in Pat Bay at 804 BRADLEY-DYNE ROAD. 4 extra large bedrooms ALL UPSTAIRS, formal dining room, spacious kitchen, downstairs, den, hot water heating, approx. 1 acre in size, close to beach, golf courses, riding stables, school, bus. MLS. 37124.
DOUG MENZIES 388-6454 479-6256

Open House
Sat. 1:30-3:30
Oak Bay — Quiet
Dead-End Street
$119,000
Located in PRIME AREA of Oak Bay at 2031 FREDERICK NORRIS PLACE. Beautiful FULL 2-STOREY Home in immaculate condition inside and out. 4 spacious bedrooms ALL UPSTAIRS, dreamy master bedroom, with its own lounge area, downstairs den with FP, 4 bathrooms, private backyard, almost 3000 sq. ft. of functional living area. MLS 36882.
DOUG MENZIES 388-6454 479-6256

In-Law Suite
$69,500
Vintage 1977 with over 2200 sq. ft. developed and located in the McKenzie-Quadra area. Each floor has three bedrooms, full bathroom, living room with fireplace and large kitchen. Large first mortgage at attractive rate. New ML 37410.
BRENT D. EWING 388-6454 658-5661

Workshop Plus Home
$46,500
Two-storey workshop of approx. 400 sq. ft. on each floor plus a delightful home with full basement, two bedrooms, huge kitchen, living room with fireplace and near the Town and Country Shopping Centre. Act quickly. MLS 37129. Call
BRENT D. EWING 388-6454 658-5661

dj david burr LTD.

1045 TATTERSAL
OPEN HOUSE
MINI-COLONIAL! ATTRACTIVE LOT! EXCELLENT CONDITION!
SAT. 2:00-4:30 p.m.
Many desirable features hard to find at this price — basement, separate garage, fireplace, lovely rear yard, new wall-to-wall. This two-bedroom home is attractive from without and charming from within. Come and see for yourself.
$45,900
GLENN FORTUNE
RI (B.C.)
david burr ltd. 384-9335

OPEN HOUSE
GORDON HEAD
SATURDAY, DEC. 16th, 2:00-4:00
3932 LEXINGTON AVE.
View this 2½-year-old family home located near schools and UVic. Features 3 bedrooms, sunken living room and separate dining room. Ground level daylite basement is finished and offers inlaw possibilities. (ML37293). Good value at
$79,500
W. E. (WIL) WILSON
477-4328
david burr ltd. 384-9335

DEEP LOT—LOTS OF CHARM
OPEN HOUSE
Water Frontage
SAT. 2 — 4:30
932 Arundel
This very attractive bungalow does have lots of charm — also a shake roof and frontage on Colquitz Creek where ducks and geese abound. Living rom, has fireplace, dining room, galley style kitchen and 2 bdrms. In good condition and on a quiet dead end street. First time advertised and good value at
$54,900
JOHN TODD 598-7849
david burr ltd. 384-9335

250 HOUSES FOR SALE

Island Homes Ltd.
2504 DOUGLAS
386-7545

LADY LUCK
is on your side if you are looking for a year old home in a very desireable area. High, sunny waterview, .43 acre lot with back and front entrances to property. Convenient to airport, ferries, marina and recreation centre. Excellent accommodation. Thermopane, 4 bedroom, Family room. Priced for quick sale. View now and make your offer on $93,500. Call Tome Evans 652-2620, 386-7545, MLS Island Homes Ltd.

PRICE REDUCTION REVENUE
SOLID OLDER HOME WITH 3 RENTAL UNITS. GOOD OPPORTUNITY TO SAVE BY RENTING AS FAMILY UNIT WITH POTENTIAL OF INCREASING VALUE. ZONED M2. PRICED TO SELL AT $52,500. BILL PALFREY 386-7545. LLOYDELLIS 658-8222.

IMMACULATE
LARGE LIVING ROOM WITH FIREPLACE. BIG BEDROOM SPACIOUS BRIGHT KITCHEN WITH PANTRY. MODERN 4 PCE. BATHROOM. FULL BASEMENT WITH LAUNDRY ROOM. CARPORT. GOOD STARTER OR RETIREMENT. LOCATED AT 119 REGINA. OWNER ANXIOUS TO SELL AND WILL CONSIDER ALL REASONABLE OFFERS. MLS.
BILL PALFREY 386-7545.
LLOYDELLIS 658-8222.

1644 ROCKLAND
SPACIOUS 12-YEAR OLD HOME LOCATED ON APPROX. ⅓ ACRE OF SECLUDED FENCED GROUNDS. LOVELY SUNDECK IN SUNNY EXPOSURE ABOVE GROUND SWIMMING POOL. 3 BEDROOMS. FULL HIGH PARTIALLY DEVELOPED BASEMENT. SEPARATE DOUBLE GARAGE. PARKING PRESTIGE AREA. PRICED AT $89,900.
BILL PALFREY 386-7545
LLOYDELLIS 658-8222

DRIVE BY 1041 HOLMES
THEN PHONE FOR INFO ON THIS 3 BR. BUNGALOW. NO BASEMENT. HOT AIR HEATING. CHARM FOR FIRM $34,900. MLS.
BILL PALFREY 386-7545
LLOYDELLIS 658-8222

LOVELY HOME
LOVELY SETTING ON GRADUAL SLOPE. LONG DRIVEWAY. LOTS OF PARKING. LEVEL ENTRANCE. GOOD CONSTRUCTION. WELL INSULATED. THERMOPANE WINDOWS. TWO OR COULD BE THREE BEDROOM. BRIGHT AND SPACIOUS. SEWING, HOBBY OR FAMILY ROOM. BRIGHT NEW AWNINGS. SOMETHING DIFFERENT AND DELIGHTFUL FOR YOU ON LARGE LOT. 3903 BRAEFOOT. $69,000.
BILL PALFREY 386-7545
LLOYDELLIS 658-8222

THE ZIEGLERS
Oak Bay
Beachfront
One of the few character homes available with a 130 ft. accessable pebble beach in one of Victoria's most sought after districts. The home combines open beam vaulted ceilings, wooden sash windows, and 2 fireplaces, (one in large master bdrm.) with contemporary features such as full ensuite plus dressing room/nursery and laundry facilities off kitchen. In all this ¾ bdrm. 1300 sq. ft. home is exceptional. $142,000. THE ZIE

250 HOUSES FOR SALE

BLOCK BROS.

SELL THRU VIDEO
CEDAR HAVEN BUILDER'S OWN VACANT

TRADE your lot, acreage, equity, etc. on this 5 year old, 4 bedroom, full basement home on Westwind. Fully developed to provide great family accommodation including rec room with 2nd F.P. and built-ins, 3 baths, quality W/W throughout. Secluded rear deck overlooks large, treed back garden and park with stream. All reasonably offers on $74,900 will be considered. MLS.
658-5794 Bill Remple 477-1841

GORGE COTTAGE

A delightful 2 bedroom home, living room with corner windows and massive fireplace. Dining room, functional step saving kitchen. Separate garage beautifully landscaped yet easy maintenance. The small home you've been seeking, a money saver for you $44,900.
477-5705 Erna Ellsay 477-1841
598-7634 Brent Gerrett 477-1841

OLYMPIC MOUNTAINS AND CHRISTMAS HILL VIEWS

Picturesque setting of your dreams a 4 level split home the first time on the market. Set high with nicely appointed homes your family will be proud to join. Gracious entrance white brick fireplace adds relaxed atmosphere, dining room leads to sunny deck. Step saver kitchen. Up a few more steps 3 stately bedrooms decorated in peaceful sleep inducing pastels. Add the attractive panelled den, family recreation room. Vendors are transferred. Offering all this for $63,900.
477-5705 Erna Ellsay 477-1841

HIGH GORGE

2 spacious bedrooms — beautiful Italian marble fireplace, parquet hardwood floors add beauty to the comfortable living room. Sunny compact kitchen adjoining large dining room. Downstairs a complete in-law suite with 4 pce bath — or great place for teenagers. Separate garage with good garden area. Priced $48,900.
477-5705 Erna Ellsay 477-1841

VIC WEST "COSY COTTAGE"

A 2 bedroom cottage with large living room. The kitchen has ample cupboard space and dining area. Spacious, easily accessible attic for storage. Electric heat. Fenced garden with fruit trees. Realistically priced at $38,900. MLS.
592-2723 Shelagh Hall 477-1841

SAANICH PENINSULA DEAN PARK ESTATES

A gracious contemporary Tudor residence. 4 bedrooms, (or 2 plus den), living room with fireplace, separate dining room, large family room with fireplace and sliding doors to back garden adjoins excellent kitchen. 2½ baths, laundry room, thermo windows, double garage. All services underground. A home of prime design and construction in a ½ acre "country setting" of lawns and trees. MLS. Offered at $119,500.
592-2723 Shelagh Hall 477-1841

COLWOOD AN EXCEPTIONAL BUY

An attractive 5 year old, 4 bedroom home. Pleasant living room with natural brick floor-to-ceiling fireplace, spacious well-planned kitchen. Large dining area with sliding doors to sundecks. 3 good sized bedrooms and 4 pce bathroom on main floor. 4th bedroom and R.I. bathroom in FHC basement. Carport. Well maintained easy-care garden with secluded patio and fish pond. Large tree in front garden screens house from road. Offered at $55,500. MLS.
592-2723 Shelagh Hall 477-1841

CENTRAL SAANICH PASTORAL VIEWS

A "country" townhouse. 3 bedrooms, 1½ bathrooms, L-shaped living and dining room, right kitchen, ample cupboard and storage space. Secluded, fully-fenced patio. The price $51,900. MLS.
592-2723 Shelagh Hall 477-1841

SOUTH OAK BAY SWEEPING SEA VIEWS OPTIONAL SUITE

A 2 storey 1964 contemporary residence in excellent condition used as a 3 bedroom home PLUS a separate 1 bedroom suite. However, it easily reverts to original single family 4 bedroom home. 3 baths. Open beam and cedar decor tastefully decorated. Full secluded viewing deck affords SPECTACULAR views of SEA and OLYMPICS. $129,000 MLS.
Ted Walford Office Bill Remple
598-1420 477-1841 658-5794

SAANICH PENINSULA FARM HOUSE 2 BARNS

On a quiet country road and almost as acre of secluded land, a 3 bedroom home with 2 bathrooms, living room with full feature fireplace, a large "country" kitchen and 3 bedrooms, master 3 pce ensuite and private sundeck. The large barn has a loft and could be converted to guest cottage. Second barn is fenced, ideal for stable. Offered at just $79,500.
598-1420 Ted Walford 477-1841

PRIVATE WOODLAND COLWOOD QUIET

Lovely setting for this sprawling 3 bedroom plus den, full basement home. Unique small cul-de-sac with privacy and absolute quiet. Family room and den off front entrance. Finished 2 pce bath down plus workroom and games room. Large wrap around sundeck overlooks dense wooded area. $57,900.
Dave Vogelgesang
388-5464 Office
Pager 760 477-1841

OAK BAY 2 STOREY HOME PRIVATE GARDEN 4 BEDROOMS

On a quiet avenue near the UNIVERSITY, a 4 bedroom family home with a private, fully fenced garden, 20' living room, dining room, spacious kitchen, family room with fireplace, and a large recreation room, 3 bathrooms, 2 fireplaces. Full bay window in living room. Offered at $105,000.
598-1420 Ted Walford 477-1841

SEA VIEWS CADBORO BAY 4 LEVELS

On a quiet "country" road close to Village, Royal Victoria Yacht Club, beach and University a 4 bedroom residence for the modern family. Intriguing floor plan combining privacy and multi-level luxury with good sea views from most levels. Large reception hall, formal dining room, spacious "view" kitchen with adjoining breakfast room and family room with acorn fireplace. Billiard room. 3 bathrooms. Separate master wing with guest bedroom. View balconies. Excellent parking for boat etc. $139,000.
598-1420 Ted Walford 477-1841

BLOCK BROS.

CADBORO BAY TUDOR .75 ACRE SECLUSION 4 BEDROOMS

With a beautifully wooded three-quarters of an acre garden affording complete seclusion, a 3 bedroom TUDOR home in the QUEENSWOOD area of CADBORO BAY. Full reception hall, 27' living room, separate dining room, spacious kitchen with built-in breakfast unit and laundry room adjoining. 27' family room with fireplace, den, 3 bathrooms, large master bedroom with TV alcove and exceptional en-suite. Double garage. Excellent guest parking. Realistically offered at $145,000.
598-1420 Ted Walford 477-1841

GORDON HEAD 4 BEDROOMS, STUDY 3 BATHROOMS, VIEWS

Situated on a quiet avenue with unobstructed views, a spacious home with a large back garden. 3 bedrooms on the main floor, with a 4th downstairs with the kitchen. Living room with fireplace, full dining area with adjoining sun-and-view deck. Downstairs, large family room with fireplace and glass doors to the lawn and young fruit trees. Richly panelled study, workshop. Offered at $78,000.
598-1420 Ted Walford 477-1841

FAMILY HOME JUBILEE AREA

This spotless home is ideal for the growing family with four bedrooms and two four piece baths. The basement is fully developed and the properties is zoned for a suite. The kitchen has just been remodelled. The carpets are in great shape, and the roof is one year old. There is lots of parking for a boat and trailer, plus garage. IF YOU ARE LOOKING FOR ROOM to EXPAND give me a call. M.L.S. Asking $67,900.
477-1841 Bernie Wilkinson 595-7049

WESTMONT REALTY 1977 LTD. 388-4434

OPEN HOUSE
3041 EARL GREY
SAT. & SUN. 1:30-3:30

Excellent 2 Br +1 down home with formal Dr, Lr with fp good lot and a large CMHC mortgage for easier purchase - Asking only $54,900.
388-4434 BRIAN BROWN 386-1234

OPEN HOUSE
SAT. 1:30-3:30
1150 BEWDLEY AVE.
ESQUIMALT
REDUCED

Spacious 1194 sq. ft. well-built home in popular Saxe Pt. area. 2 large Brs., spacious kit, lr with fp and in-line dining area - lge rec. room and 2 pc. down. Now asking $65,900.
388-4434 BRIAN BROWN 386-1234

OPEN HOUSE SAT. & SUN., 1:30-4:00 715-717 BELTON

Still time to move in before Christmas to this brand new strata title half of duplex located on Esquimalt border, nice living room, deluxe kitchen, dining area, two or three bdrs. one and half bathrooms. Asking $47,900. In attendance.
388-4434 LEO PIGERT 388-4434

WHY WAIT FOR 79?

Drive by 4416 Torquay Drive and see this 4-bedroom home with features such as: 4 person sauna with shower and change room, convenient kitchen with eating area and views of Mt. Doug from the sundeck. Priced to sell at $67,900. Call
LINDA ANDERSON 721-3008 or
JACK KINNIS 384-8920.

REDUCED TO $75,900 1 ACRE PASTURE & HOUSE

Ideal for horses, ½ block to swimming and clam digging. Sunset Riding Club 1 mile. 3 bdrms, rumpus room, large sundeck and carport. Wonderful views of Saanich Inlet. A must see 10135 Tsavkum Rd. near Mills Rd. and West Saanich Rd. Call
388-4434 RICK KINNIS 477-9394

4172 GLANFORD
$49,900 $49,900

Sturdy 3-BR home extra large living room with fireplace. Comfortable hot water heating. Appointment to view.
388-4434 ARNOLD MARR 477-6233

National Trust Realtor HILLSIDE MALL 595-2121 3440 DOUGLAS 382-8101

FAIRFIELD OAK BAY

JUST LISTED. Spacious, no step bungalow with 3 to 4 bdrms, 2 bath rooms, laundry room and a delightful fmily room with stone fireplace, glass doors to patio and spacious fenced back yard. Drive in garage. Choice quiet area. Priced for quick sale at $72,500. Call RON CROW 592-4989 anytime.

$44,900

Now that you are ready to buy, this could be the house for you. Large lot with many oak trees. The 2-bedroom house sits well back from the road and is completely refinished inside.
LARRY LINEHAM
595-0134 595-2121

$54,900 GLANFORD AREA

Attractive 3 Bed. Home on good size lot. Living Room has Fireplace, dining room, large kitchen, full basement with good size Rec. Room, and Utility room, oil heat, Electric HW. Carport. Call HAL BARBER 382-8101 ofr 385-1047.

JUST LISTED ON LOVELY HIGH LOT IN CITY CLOSE TO JUBILEE

MODERN, COSY, CUTE
2 BEDROOMS
FIREPLACE
HARDWOOD FLOORS
BIG KITCHEN
$43,900
JOAN BAXTER
EXCLUSIVE
382-8101 anytime

1897 COTTAGE

Bay windows, fireplace, etc. 1150 sq. ft., one br, bright open plan. Small character home updated but not spoiled. Nice Fernwood street, 1433 Vining, $46,500. For more information phone 595-8691. Open House, Sat., Sun. 2-4.

SEASPRAY PROPERTIES LTD. / REALTOR
1911 QUADRA 386-3124
1175 NEWPORT 595-3151

OPEN TO VIEW
1438 Finlayson
SUN. 2-4

This NEW ENERGY-SAVING home sits HIGH beside the 7th Tee at CEDAR HILL! GREAT VIEWS over the GOLF COURSE and CITY with the COMMUNITY CENTRE at your doorstep. This 3-bedroom, 2½ bath home features 2 HEATILATOR fireplaces, one in the large REC ROOM and 2 bright SUNDECKS. MODERN living and GREAT location for your ACTIVE family. MLS 37240.
OFFERS ON $89,500.
GERRY & EILEEN MARTIN
477-7050

3 BEDROOMS PLUS IN-LAW

Located near Mt. Douglas Park this fine 3 bedrm family home has everything — LOCATION — STYLE — ACCOMMODATION. Professionally done 1 bedrm IN-LAW SUITE with floor to ceiling fireplace is the icing on the cake.
386-3124 DOUG POSKITT 477-0645

$49,900 SIMPSONS-SEARS

Cute 2-bedrm. home on a good street near Sears. Full basement. Attic contains 2 bonus rooms. Living room with FP, large fam. kitchen.
DOUG POSKITT 477-0645

FAIRFIELD 4-PLEX

4 self-contained, 1 BR suites with room in the basement for further development. Located on a quiet street in a very rentable area. $76,000.
386-3124 DOUG POSKITT 477-0645

Oak Bay Two Step

Here's a little two-bedroom cottage on a nice 50x125 lot in a popular area. LR has FP fge. utility rm. and enclosed garage. Needs a face lift but an excellent opportunity for the small investor or starting couple. Listed below assessed value at $48,900.
Ronald Way 595-3151

COLWOOD BRAND NEW $55,900 $3,500 DOWN

3 BDRMS, FIREPLACE, THERMOPANE WINDOWS. EXTRA INSULATION, CLEAN ELECTRIC FURNACE HEATING. FULL AND OPEN GROUND LEVEL BASEMENTS WITH R.I.D.P. SOME UNIQUE HILLSIDE LOTS STILL AVAILABLE. NOW UNDER CONSTRUCTION, BUNGALOWS AT $49,900 with $2500 DOWN AND QUALIFY FOR $2,500 GRANT. ALL HOMES CARRY 5-YEAR WARRANTY. VISIT OUR DISPLAY HOME AT 544 STORNOWAY OFF WISHART ROAD.

WED.-FRI. 1-6 SAT. & SUN. 1-5

FOR MORE INFORMATION CALL KEN MILLAR AT 478-1721 or 384-8075, PAGER 519 ANY TIME.

RIDLEY BROS.
DEVELOPMENT CO. LTD.
MEMBER VICTORIA HUDAC

COULD YOU HELP?

I have some clients that are looking for a 3-4 bed. home, with a full basmt., large kitchen, and most important a double garage or large workshop. They would like to be in the Marigold area but will consider going out into Colwood. If you have something that would fit this description please call.

OPPORTUNITY KNOCKS

And if you don't answer you could just miss this beautiful 2-year-old super 3-bed. home, master is pure elegance with mirrored doors on full wall-to-wall closet. Open plan living room and dining room, rock F.P., family-sized kitchen with loads of cupboards, main floor laundry, wrap around sundeck, rumpus room and storage area down. Now for your 2nd opportunity the full suite (almost 1000 sq. ft.) L.R. with F.P., terrific kitchen, 4-pce. bath, 2 entrances and storage area. All this on quiet dead-end street with valley views, offered at only $79,900. To view call:
Sheila, Wally or Diane
388-7557
388-6275 Pagers 2804, 741, 346
Capital City Realty Ltd.

B.C. LAND 3.48 ACRES

In Colwood area, usable land with 2 or 3 br home, like new, with fp, two appliances, teak cabinets, laundry. $69,900.

LANGFORD LOVELY

With almost complete development on two levels a 3 br home for the modern family. Spacious foyer invites you to look further.

$39,500

Handyman — 2 br special. Separate garage. Quiet cul-de-sac. For viewing call Gail Jenkins, the ORANGE BIRD 478-5588, 478-6458.

4 SUITES PLUS BASEMENT GROSS MONTHLY INCOME $793. ASKING PRICE OF $69,800. ONLY 1 BLOCK TO JUBILEE HOSPITAL. LOTS OF PARKING PLUS NICE BACKYARD. QUIET CUL-DE-SAC, NO VACANCIES IN 5 YEARS. PHONE CHUCK LOVEDAY 721-3051 or 592-2407.
MARGETTS & GOWER
OAK BAY PROPERTIES LTD.

THE "HISTORY MAKERS"
WHITTOME'S

OPEN SAT. 2-4 1898 PROSSER SAANICHTON

Immaculate, 2 yr. old, 3 bdrm STRATA TITLE DUPLEX. Wall to wall throughout, fireplace in living rm., carport and storage shed. Well landscaped lot. Asking $50,500. For more information & prior viewing please call:
388-4271 Oliver Douglas 598-3926
388-4271 Ted Wilkinson 384-3944

92x405 LOT

Trees, privacy, space to grow things, a green house, workshop, double garage. Delightful no step 2 bdrm home. Living-dining rm has FP, gleaming HW firs, kit with ea area. Utility rm. Vendor will carry mortgage. Call to view this lovely property today.
388-4271 Ruth Lukaitis 477-5306

OAKLAND AREA

Attractive 2 bdrm no step stucco bungalow, situated on large easy care lot close to Hillside Mall. Asking $43,500. For more information and to view please call:
388-4271 Ted Wilkinson 384-3944
388-4271 Oliver Douglas 598-3926

VICTORIA

New on market. 2 bdrms on main. LR with fireplace. U shaped kit. eating area. Full bsmt has bdrm and rec rm. Well kept home. Call 388-4271 Donna Valikoski 384-2057 $53,900.

SUNRISE REALTY 595-3341

OPEN HOUSE OAK BAY Near the Sea
Sat. 1:30-4:00
2074 Lorne Tce
(Nr Crescent & Foul Bay)
SUPERB RESIDENCE
Spacious/Character
$128,750
W. G. MOORE
388-5464 Pgr 700

SINCE 1887 **Pemberton Holmes Ltd.** 1000 Gov't St 384-8124

LANGFORD BEAUTY

This 5-yr.-old 3-br. bungalow is nestled among trees, shrubs and flowers on quiet cul-de-sac on 76x100 ft. lot well back off the road, ensuring quiet and seclusion. Featuring separate dining rm., 3 baths, partly finished basement with separate entrance making it ideal for in-law suite. This home is sensibly priced at only $58,500. Drive by 821 Wren then give me a call. MLS.
DEL WILLIAMS
385-9855 384-8124

GORGE WATERS ONLY $79,500

2 BEDROOMS, DEN — One of the finest 6-year-old homes on this quiet cul-de-sac. Living room and 13.4x9.7 dining room. Large master bedroom with ensuite. Fantastic rec room with bar, oak floors, and indirect lighting. Spare bedroom or den and 2-pce. bath, oil fired hot water heating, front lawns sprinklered. Double carport. Workshop and oddies of storage. ML 35832.
Call CLIFF ANDERSON
477-3394 384-8124

Century 21 WESTERN HOMES 1037 Cloverdale 386-3494

SPECTACULAR

Spacious executive home on very quiet street close to Mount Doug Park. Do you need large bedrooms? Four of them on two levels with full basement. How about a large treed lot. Mid $90s with completion in January. TERRY SMOLLETT, 386-3494.

WISE INVESTMENT!

If you are a character searching for an unscheduled affordable home with potential call me now to see this 3-bedrm. home with sep. d. room plus 2 fireplaces. Price? $36,900. MLS 37327. JOANNE WATT 386-3494.

WRAP IT UP FOR CHRISTMAS! A REAL GEM!! $41,900

This 2 B.R. home is spic and span inside and out. L.R. is warm and cozy. Bright kitchen with dining area, plus sep. utility. Large fenced back garden with a super 22'x14' heated and wired separate workshop and garage. MLS 36674. To view phone TERRY EDEN 386-3494 (24 hrs.).

Century 21 MAYFAIR REALTY Mayfair Centre 386-2955

MARYLAND AREA

New M.L.S. in fine Sidney residential area. 3 bedrooms, full bath plus ensuite. Den and rec. room in full bsmt. Original owner. A must to view. Only $69,900. LEIGHTON NOBLE, 386-2955 or 721-3047, 388-6275, Pager 789.

FAIRFIELD EXCLUSIVE

Just a few steps from the sea this 3 bedroom home offers large living room and dining room, full basement, attractive entrance and much more. Asking $60,000. Call LEIGHTON NOBLE, 386-2955 or 721-3047.

Cedric Steele Realty Ltd. 388-6258

SOUTH OAK BAY $61,900

Lovely character 2-bedroom home close to everything in very desirable part of South Oak Bay. Beamed ceilings, buffet, plate rails and leaded windows add to the pleasant feeling of this home. Call now for an appointment to view.
JOHN WEST 388-6258

NEW! JAMES BAY $62,500

Unique contemporary 3-4 bedroom, sunroom home. Nicely situated, close walk to city and Dallas Rd. Attractive compact lot. Spacious L.R. with F.P., dining room and family room on main floor. Bedrooms and sunroom up. Family sized kitchen. Double glazed windows. Well insulated. Top quality finishing, including broadloom throughout.
JOHN M. HUNTER
388-6258 388-6966

$1900 DP 10¼% MTGES

Down payments as low as $1900, if you have been refused a mortgage elsewhere give us a call & ask about our financing. TRADE YOUR OLD HOME FOR A NEW.

GORDON HEAD

New homes in various stages of construction close to UVIC, all schools & shopping centres. Floor area 1200-1600 sq. ft. Buy now and have house finished to suit you or do some of the finishing yourself.

ESQUIMALT

1390 sq. ft. of floor area, renovated 4 brs., 2 baths, large utility rm., spacious kitchen, den with fireplace off livingroom, large lot ½ block from water.

CUSTOM BLDG.

Have your dream house built on one of our 76 x 130 ft. lots in Gordon Head area or a lot of your choosing. Do some of the work yourself & save money.
Mrs. Pat Saulnier, Kasapi Const Co. Ltd., 538 Dupplin Rd. at 386-6191 or res. 384-2197.
A MERRY CHRISTMAS IS IN A KASAPI HOME.

Lorenzen REALTY LTD. 50 Bastion Sq. Bus. 383-4151

OPEN HOUSE DUPLEX
410-412 KIPLING
Sat 1:30-4:30

2 beautiful top condition homes, both full basements drive in garages and very lge lot 1150 sq. ft. side has 3 bedrms main; R I for 4th dn, both have rec rms, big liv rms with f.p. big Dining L's, spacious kitchens with eating area. 2nd side has 2 bedrms. Permission to strata title approved. Get together with your friend to enjoy top rate homes at a reasonable price. GRAY LORENZEN, 652-1038 or 388-5464.

BLOCK BROS.

SOOKE

1380 sq. ft. quality built basement home. Bright and cheery kitchen, hardwood floors. Double garage, large landscaped lot. Fruit trees. Close to all amenities. Video listed.
478-5561 PAT WALKER 474-1581

4 BEDROOMS

1266 sq. ft. no step home. Extra large living room, sliding doors to deck. Garage. Large corner lot. For private viewing call now
478-5561 PAT WALKER 474-1581

OPEN HOUSE Mon.-Sat. 2-4

Come to 4055 Dawnview Dr. 1st right off Edgelow and Gordon Head Rd. Large, spacious Post and Beam style, 1600 sq. ft. of finished area, 3 bedrooms, 2 full baths, 14x10 Dining room 18x14 Kitchen with patio doors leading to large sundeck overlooking UVIC. Large foyer entrance with double doors leading to RI family room. Double carport. Homes priced at $79,900 and up, low down payments and terms to suit most budgets. TRADES CONSIDERED.
2 other houses large Spanish style and split level with 4 levels. Buy now and move in for Xmas.
Mrs. Pat Saulnier, Kasapi Const. Co. Ltd. 538 Dupplin Rd. at 386-6191 or res. 384-2197.

BROWN BROS on LANSHARD "People Helping People"

OPEN HOUSE
2211 Greenlands
(Off Gordon Head Rd.)
Sat., 2-4 p.m.

Here's a nice place to retire. A cute, 2-bedrm. no-basement home. Living room with open fireplace. W/W, wool carpeting. Situated on a beautifully landscaped and fenced lot in a very desirable area of Gordon Head. Secluded patio at rear. Offered at $62,500. In attendance.
DOUG LAWSON 595-2486
or 385-8771 (anytime)

OPEN HOUSES IN FAIRFIELD
1228 CHAPMAN
SAT. 2-4:30 P.M.

Character 2-storey home of 2 plus bedrooms, 1½ baths, separate dining room and family room. Open for offers close to $60,000.

1407 THURLOW
SAT. 2-4:30

Vendor requires quick sale as he has already purchased. Reduced to $55,500 and will consider all offers. 3-4 bedrooms. Full basement. MLS. 36865.
To preview, call Ann or Tony at 383-2244.

GORDON HEAD

Nearing completion 3 bedroom home, with family room, 2½ bathrooms, thermopane throughout, double carport. 1655 Tasco, off Columbia, via Kenmore. $87,500. Phone builder, 652-1673 or 652-4155.

LARGE OLDER HOME, FOUR bedrooms, bath, upstairs. Living room, dining room, den, kitchen, on main floor, basement. Large lot with fruit trees and lots of parking. asking $50,000. phone 385-8329.

563 FOUL BAY RD. TWO BEDROOM, 1,125' house, sunken living room, fireplace. On large private 13,000' lot. Out of town move forces sale. $69,900. Owner 592-4491.

$49,000, IN ESQUIMALT, 2 BEDROOM, full basement, kitchen, dining room, living room with fireplace, large unfinished rec room with fireplace, inside garage, lot 60x120. 385-9932.

DFH D. F. Hanley & Associates Ltd.
1557 McKenzie 477-7284

HANG THIS KEY

ON YOUR XMAS TREE. It will open the door to this 3-bedroom home just one and a half blocks to SEARS. What convenience! Large family kitchen, living room with fireplace, 4-pce. bathroom. Rec room in bsmt. with built-in bar, games room, laundry room, workshop and drive-in garage. Full price $59,900. Call
BRYON or ELFIE JEEVES
477-7284 (Bus.) 477-6257 (Res.)

SAEC

FULL SEA-VIEW CORDOVA BAY ESTATE SALE $79,500

Large 2-bedroom, full-basement home overlooking the bay. Spotless and bright, in excellent condition with hardwood floors, hearth fireplace, built-in oven and counter-top range, plenty of cabinets and storage space, wrap-around balcony, drive-in garage, workshop, oil heat, terraced garden, trees and shrubs, on quiet dead-end street. Full seaview from all three levels with complete eastern exposure. Plenty of room for further development in the ground-level high-ceiling basement. Immediate occupancy. For a private showing call Wayne Strandlund at SAEC 382-9255 (24 hrs.)

OPEN HOUSE NEW HOME BY BUILDER
Sat-Sun 1:30-4
SCOHON DRIVE
CENTRAL SAANICH!!

(Left on Mt. Newton X'rds at Waddling Dog, past side of Munic. Hall, left on Scohon).
2 Bedroom Cath. entry at $58,900!!
Fully landscaped. Flexible financing available!
Malen Const. Co.
658-1122.

BRENTWOOD BAY

6836 JEDORA DR. — New 3 bdrm executive home offering over 2200 sq. ft of superbly finished living area, incl. main floor family room plus basement rumpus room with f.p.
6842 JEDORA DR. — Nearing completion contemporistic 3 bdrm home, cedar & stucco exterior, shake roof. Vaulted living room & dining room ceilings permit viewing from upper level family room. Covered deck.
These homes offer value to the discriminating buyer having excellent floor plans and quality workmanship. Nice secluded area. Price $86,500 & $89,500. 10¼% mortgages available. Open to view daily 1:00-4:00 p.m.
S. Fioritti Const. Ltd. 658-5356

NEW HOMES $45,000
Only 1 left
BRENTWOOD

Deluxe 3 bedroom, with fireplace on large lots with as little as $1250 down including B.C. Grant. Monthly payments approximately $310 per month. All legal fees paid for by the builder. 5-year HUDAC warranty. 658-8686 or 479-6294.

Langford $39,900

Two bedroom home, 1,000 sq.ft. Large treed lot, good assumable mortgage with Royal Trust. This home was completely rebuilt 3 years ago. Call 382-7235 for appointment to view or drive by 661 Hoy Lake Rd. off Millstream.

Beautiful Bamboo

This brand new 2 bedroom cedar contemporary home is really different. Featuring skylit well through three level mezzanine, vaulted living room, skylit soaking tub with separate shower, cedar faced fireplace, custom teak cabinets, skylit basemnt, 1½ bath with 3 piece roughed in basement. Double underground garage, close in, quiet residential area. Fenced and landscaped. Direct from builder at $85,000 by calling today.
MOORE & CAMPBELL
DESIGNER BUILDER CO LTD
385-4227 384-2131

3 Bedr. Home On 1.4 Acres N. Quadra Area Ask $104,500

Modern 3 bedroom full basement home on 1.4 acres. Spacious living room with fireplace. Separate dining room. Country views from high location. Good subdivision potential for 5 lots plus lot home is on. Possible Church site.
H. Mitchell 479-4818
Island Homes Ltd. 386-7545

GORDON HEAD

4 bedrooms, 3 full baths, 1 ensuite, 2 rock fireplaces, fully developed on both levels, must be seen to be appreciated. Owner will consider all offers. For appointment to view call D. Simms, 386-3414, 9-5; evenings, 386-6916. OK Trucking.

BY OWNER

1500 sq. ft. living space, 8500 sq. ft. corner lot, 3 bedroom home, living room with fireplace, wall-to-wall carpet, eating area, galley type kitchen, large sundeck, 1½ bathrooms. Downstairs: rec room, 11' L-shaped bar and much more, 3rd bedroom, laundry room, carport. Asking $62,900. By owner. Phone for appointment 479-9293, 1304 Dunsterville.

Gordon Head

IMMEDIATE POSSESSION, 1 YEAR OLD 3-BEDROOM HOME, CLOSE TO ALL SCHOOLS AND SHOPPING, LARGE KITCHEN WITH NOOK AREA, 1½ BATHS, ROUGHED-IN F.P. AND BATH DOWN. $48,500 1ST MTGE. AT 10¼%. FULL PRICE $59,500. CALL 385-6211, EVE. 598-1737.

OWNER MOVING, NICE three bedroom home, fireplace, deck, carport, full basement. Quiet area. Close to conveniences. $63,500 479-7201. No Agents

POPULAR LAKE HILL
OPEN HOUSE DEC. 16-17
1-4 pm.
1025 McBriar Ave.

Please come inside our modernized 3 bedroom, no step bungalow. Large living room with unique feature fireplace. Kitchen has eating area with adjoining laundry area. W.W. carpet, storage area, carport, and big workshop for that handyman! Lot 63x143. No agents please.
$55,400
479-4470

OPEN HOUSE BY OWNER Sun. Dec. 17, 10-4:30 2524 Jeanine

New 3 bedroom home in quiet country setting, 10 mins. from town, close to shopping and schools, large kitchen and livingroom, heatilator fireplace, 3 bathrooms, 2 car heated garage. Thremoglass windows, carpeted throughout. Reduced to $69,500. 478-93326.

Quiet View Royal

This retirement rancher at $53,900 is just 7 yrs. old and like brand new. 3 bedrms, gleaming oak flrs., F.P., attach. carport and workshop. MLS. JIM RANSON 479-5910, Westgate Realty Ltd. 388-9941.

1 CHANCE ONLY $1500 DOWN

Older 2 bedroom home, electric heat, full basement on duplex lot. Fruit trees, chicken coop. Suitable for working couple. For appointment phone owner after 5 pm. 478-8970.

4 BDRM — $53,900

Fantastic deal on this two full bath unit with 21' rec room, covered sundeck. Near Esquimalt High School. Assume $39,000 mortgage, vendor may carry a 2nd. Eves. 477-7750.
BOWDEN REALTY, 383-5524

BY OWNER, 3319 SHELbourne, 10 year old NHA two bedrooms up, two in full cement basement, 2 bathrooms, living room, dining room combination with fireplace, kitchen has nook. Downpayment could be B.C. second. Full price $57,900. Call 479-2216.

BY OWNER

5 year old, 3 bedroom home, finished full basement with family room. Newly painted in and out. Gigantic lot with boardering stream. Near Thetis Park. $55,900. Phone 478-0582

$45,900. IMMACULATE 3 BEDroom, full basement character home. Completely redecorated. New wiring, plumbing, furnace. Open House weekend afternoons. Weekdays 5 to 8 pm. High Cook area. By Owner 384-5077 or 598-1208.

HOUSE FOR SALE OR RENT to purchase, 3020 Uplands, 4 bedrooms, 2 baths, heated pool, 4 car garage, agents welcome. $145,000. Rent negotiable. 595-2436.

OAK BAY, PRETTY 2 BEDroom bungalow, quiet street, near shops, etc. Completely redecorated. Attractive fenced back garden. $63,900. 477-6722.

BY OWNER, EXECUTIVE 4-bedroom house, North Oak Bay, $109,500. 592-2608, by appointment only.

BY OWNER, 3 BEDROOM, 2 bathroom, spacious home with basement, near all conveniences. $41,500. No agents please. 383-3309.

3 BEDROOM, NEW WIRING, new oil furnace, basement, Burnside School area. $38,000 595-8060 after 6:30pm

11 YR. OLD 4 BEDROOM, 2 bathroom home with view. Principals only. $57,000 firm. 592-7521.

C.N. MONTAGUE CO. LTD.
Sales, Consultations, Rentals
1720 Lillian Rd. 595-4413

FAIRFIELD REALTY LTD.
Call the Fairfield Specialists
1295 FAIRFIELD RD. 383-2244

LANDMARK PROPERTIES
203—895 FORT ST. 386-6762
"REAL ESTATE SPECIALIST"

BY OWNER, 2 BEDROOM house, Esquimalt, $37,000 firm. 384-7078.

BY OWNER SIDNEY
3 bedrooms, 1½ baths, $50,000. 656-3497.

BY OWNER, 3 BEDROOM, full basement 2 storey house for sale. 646 Pine.

WATERFRONT PROPERTY AT Shawnigan Lake, 1 acre, $54,000. Will trade for property in town. 383-8281.

SIDNEY, BY OWNER, 2 BR, 2 baths, fireplace, easy care lot with pool, $53,600. 656-5614.

253 COUNTRY HOMES and PROPERTIES

SOOKE REALTY LTD. 642-5426

MRS. FLORENCE GOLDIE
642-3140

WATERFRONT — Something different — a whole acre of waterfront, lawns, shrubs, trees, fish pools, — AND the house! Master bedrm. 15'x20', ensuite 4 pce. bathrm., overlooking water & hills, 2 more bedrms. — liv. rm. 26'x14' with fireplace. Galley kitchen plus many windowed sunny den overlooking waterfront. Excellent value at $135,000.00.

Good family home on ½ ac. lot, good area close to waterfront, ½ mile to school bus. 5 bedrms, 3 bathrms., raised fireplace in liv. & fam. rm. Try offer on $57,900.00.

Owner has to move and has reduced price on the well built minimum upkeep 3 bedrm. home. Large liv./din. rm. No steps, walking distance to village. Waterview from deck. Garage 220 wired for workshop. Now at $37,000.00.

SHERRINGHAM ESTATES — Lots No. 17 and No. 92, 1 acre each on blacktop roads. Close to school bus. M.L.S. Only $14,500.00.

PICTURESQUE OLD WEST SAANICH 5 ACRES

2500 plus sq. ft., 4 bedrooms, carpet and hardwood flooring. Thermo windows, 2 fireplaces, spacious living room, Heatilator with elevator wood box, Roman brick arches, built-in Jenn-Aire cooking appliances, 32 ft. of kit. cabinets in California Black Walnut. 264x813 lot landscaped — fish ponds, new barn. Many large firs and cedars on property, fruit trees and many extras within 6 miles of city. $169,000.
388-7557 Pat Forbes 477-0580
Capital City Realty

With or Without ...

furniture, this 2 bedroom, basement home in Sidney is ready for quick possession. Close to Marinas and Schools. Ideal small family home with Quality at a reasonable price! Asking $57,900.
656-4000 D. DROST 656-2427
SAANICH PENINSULA PROPERTIES LTD., SIDNEY

ON THE BEACH

Magnificent selection of cottages, Townhouses, apartments offering fabulous views and within maintained estate grounds. Absolute peace and quiet our first priority.
For a viewing appointment
OCEAN VILLAGE
642-5254

CENTRAL SAANICH $67,500

A mini farm on 2 acres of flat farmland, fenced on three sides. Two-bedroom home in need of repair, approx. 25 years old. Exclusive with
OLE KNUDSEN 479-2764 or
Royal Trust 384-8001

253 COUNTRY HOMES and PROPERTIES

BRAND NEW HOME 2 ACRES LAND ROYAL OAK

Home nearing completion. 3 bedrooms on main. Full bathroom and 3 piece ensuite. Vaulted ceiling in living room. Lots of room on ground level first floor. Large sundeck over carport area. Very pleasant location on Royal Oak Drive. $99,900. CALL: JOHN HOLMS at 386-7521 BOORMAN INVESTMENT CO. LTD. 612 FORT ST.

HORSES AND CHICKENS

Have their own private accommodations on this 3.37 acre estate. Plus grand older home with 3 bdrms., full bsmt and giant living rm. See this parklike setting and buy both parcels for $96,500. MLS 36801. JACK DAVIS 386-3494.
CENTURY 21 Western Homes
1037 Cloverdale Avenue
386-3494 (24 hrs.)

DEEP COVE

New designer tudor style home on .85 acres, 3 bdr., 2 baths, property bordered by nature park on 2 sides and includes an orchard. Well set back from road among oaks and firs. Asking $82,500. Call 656-4190 res. or 385-7703 for appointment to view.
GORDON HULME LTD.
Sidney-Saanich Peninsula
656-1154 2444 Beacon Ave.

SAANICH PENINSULA PROPERTIES LTD.
2254 Beacon Ave., Sidney 656-4000

256 WATERFRONT PROPERTIES

Open to View 2774 Murray Drive
(OFF ADMIRALS RD.)
SAT. 2-4:30
$85,000
New Listing
Something Special
Possession March 1

A RETIREMENT GEM SITUATED IN A LOVELY AREA WITH A COUNTRY LANE ATMOSPHERE WITHIN THE 3 MILE CIRCLE. THERE ARE SWANS AND DUCKS AT YOUR DOORSTEP ON THE 60x134 EXPERTLY LANDSCAPED LOT. THE ATTRACTIVE HOME WITH SHAKE ROOF AND FEW STEPS FEATURES A LARGE SUNKEN LIVING RM WITH 17' VIEW WINDOW DINING ROOM WITH SLIDING GLASS DOORS TO SLATE COVERED PATIO OVERLOOKING THE WATER: TWO LARGE BEDROOMS; 4 PCE PEDASTAL PEMBROOKE BATHROOM; FULL CEMENT BASEMENT; OIL FIRED HOT WATER HEAT. A LOVELY FLOOR PLAN AND A BEAUTIFUL SETTING. DON'T FAIL TO VIEW THIS HOME. AN EXCLUSIVE LISTING. PRIOR APPOINTMENTS ONLY THROUGH MR. YELLS 388-4271 OR RES. 383-5039. ACT QUICKLY ON THIS HOME. J. H. Whittome and Co. Ltd.

UPLANDS 1 ACRE WATERFRONT SWIMMING POOL 4 BEDROOMS

On an acre of

258 CONDOMINIUMS

JACK MEARS OAK BAY REALTY LTD.

2194 OAK BAY 598-3321

Where Trust is the Basis of All Business

GLORIOUS PANORAMIC VIEWS FROM THE DELIGHTFUL SUITE!

True picture post card scenery spread out before you. Quiet 2nd floor location in an excellent building. Bright spacious suite offering 2 bedrooms, very tastefully decorated. Underground parking, plus extra parking if required. Monthly maintenance $28.00 per month plus low taxes. Asking only $44,900 and Vendor will consider a house in trade. JACK PETRIE 598-8736 (res) or 598-3321 (office).

WATERFRONT OAK BAY $66,900

Luxury co-op suite on the waterfront.
—Large living room with electric fireplace.
—Compact kitchen with 4 appliances.
—Good dining area all beautifully carpeted.
—Two bedrooms plus bath.
—Plenty of extra storage space.
For information please contact BEV JEFFERY 598-3321 or BILL MOHR 598-3321.
Member Relocation Services Canada

THE NEWPORT BEACH

Only a few yards to Oak Bay's most exclusive waterfront on Beach Drive overlooking the Oak Bay Marina. Spacious luxury, two bedrooms, two full bathroom apartment homes built with all the extra design feaatures and meticulous craftsmanship that typify all of Park Pacific's many fine projects. Half of these exceptional luxury apartment homes have sold in the past few weeks, somewhat of a record considering the price range and current market conditions. There will probably never be another building of this quality, in a similar location, ever to be created again in Victoria. Don't miss this fabulour opportunity to purchase happiness and peace of mind for the rest of your life knowing you will have an investment similar to a valuable original painting or a one of a kind art piece.
Priced from $110,000.00
Look for the classic blue canopy at 1375 Newport Avenue. Call now for appointment to view — 598-4224 between 1:00 and 5:00 p.m., or 383-4124 twenty-four hours. Another quality development from Park Pacific Apartments Ltd.

OPEN
2-4:30 p.m. Sat.
104-1312 BEACH DR.
Two bedroom, 1½ bathroom in the "Anchorage" for sale at $59,500. A spacious suite in a smart building. ML 35851.
385-3435 Res. 598-2253
Stanley Winterbottom
P. R. BROWN & SONS

OPEN SAT
1-4 p.m.
201-1035 SOUTHGATE
(Near Beacon Hill Park)
$46,500. Large 2 BR, 2 baths (ensuite with shower) Over 1200 sq. ft. End unit with windows on 3 sides. Urgent sale. Vendors moved to mainland. See this top value. Sat.
385-3435 Roy Anderson 477-5057
P. R. BROWN & SONS

OPEN HOUSE
SUN. 2-4:30 p.m.
BEACON HILL PARK
302-1050 PARK BOULEVARD
Very spacious and bright 2-bedroom corner suite in lovely block — overlooking Beacon Hill Park. Almost 1200 sq. ft. featuring 1½ baths, quality wall-to-wall, loads of closet and storage space and of course sun drapes and appliances. Controlled underground parking, large balcony and shopping and transportation are right "around the corner. This really won't last long at

$55,900
JOHN TODD 598-7849
davidburr ltd. 384-9335

WINDYHAUGH
ONLY 2 SUITES LEFT
#3-1258 sq. ft., featuring cedar walls, vaulted ceilings, antique balustrades, custom black and cedar kitchen and best of all a unique loft overlooking magnificent gardens, the city and the sea. Only $69,900.
#4-1019 sq. ft., featuring huge living room with fireplace, skylit kitchen, 2 bdrs., large bathroom with 6' tub and beautiful views to the East and South - a best buy at $49,900. Low down payment possible with Gov't mortgage or grant.
These suites offer total privacy on a ¾ acre estate high on the Queen Anne slope just minutes from bus and shopping. View them this Sat. and Sun. from 2-4 pm.

WINDYHAUGH
1968 Fairfield Rd.
Bruce Wilkin, All Star Realty, 598-5659 or 386-1255

FORMAL DR? HOBBY RM? SPARE BEDRM? DEN?
You tell us what you'd do with the EXTRA room that exists in this out-of-the-ordinary suite. In add'n to the extremely spacious LR with sliding doors plus window for ADDED LIGHT, this ste. offers EXTRA-WIDE galley kitchen with 3 appliances and sought after counter-top space. Charming bedrm. provides DBLE. CLOSET with extra storage space. Situated only minutes from downtown, near BUS LINE, EXCELLENTLY-MAINTAINED bldg. with workshop, sauna, swirl, billiard, etc. Only $34,500. MLS. Don't miss seeing this one! Call NOW for an appt. to view with
DONNA FOSS
477-7291 384-8075 (Pgr. 504)
D.F.H. REAL ESTATE LTD.

258 CONDOMINIUMS

Oak Bay/Rockland
Top Floor/Corner
South Exposure
You've been waiting for it - and here it is! "Real" kitchen with lots of space for a TABLE AND CHAIRS; TWO bedmrs. (one with EN-SUITE); PASTORAL VIEW from LR and kitchen. Neutral W/W throughout this spectacular ste. WELL-MANAGED bldg. with good contingency fund offers WORKSHOP, attractive billiards and party rm. $58,500. Now aren't you pleased you waited? Don't hesitate! See this EXCLUSIVE listing today with
DONNA FOSS
477-7291 384-8075 (Pgr. 504)
D.F.H. REAL ESTATE LTD.

Cedric Steele Realty Ltd.
388-6258

WATERFRONT
1600 sq. ft. of superb living on Dallas Rd. at Ross Bay, unsurpassed views of shipping and the Olympics. This quality suite offers two bedrooms huge kitchen with eating area and sundeck plus SEPARATE DINING ROOM fireplace and in suite laundry. A quiet building in a super location, probably the best value of any luxury condo at $89,800.
JOHN WEST
or MURRAY BLANNIN
388-6258 598-2200

MAKE AN OFFER ON $25,000
Lovely, 1 bedrm, south-facing condo in a steel and concrete building situated close to town and shopping. The bldg. is well managed and allows no rentals so it will be well maintained. Stove, fridge and sun drapes are included. The low monthly assessment of $47.74 includes heat. 95% Financing is available to qualified purchaser. Phone now for an appt. to view. MLS.
KEN HIGHTON
477-7291 (Bus.) 385-9235 (Res.)
D.F.H. REAL ESTATE LTD.

Cedric Steele Realty Ltd.
388-6258

LAUREL POINT!
2 bedroom suites of varying floor plans for the discerning buyer. Trades will be considered.
CEDRIC STEELE REALTY Ltd.
388-6258

RETIRED? RETIRING?
Private Beach
Boat moorage at your back door. Magnificent views of the Harbour. Excellent choice of various architectural designs.

OCEAN VILLAGE
642-5254
For a viewing appointment

Just Reduced
$33,900
2 Bedrooms
Low Down
Good Location
Children Welcome
DIANE FULLMER
385-7721 384-8075, PGR. 407
GARDNER REALTY LTD.

MAKE A STRAIGHT EXCHANGE
Smart two-bedroom, two-bathroom apartment for an older small bungalow reasonably well maintained in quiet residential area. The apartment comprised of five rooms with many deluxe features, main floor location in an attractive town condominium building, and is valued at $42,500. Be first to call this weekend. SIMON FLETT, 592-7451 OR JACK GRANT, 477-8172 at the Permanent, 382-9191.

$495 DOWN with B.C. Grant
New Condominiums, Includes Frost-Free Refrigerator and deluxe Self-Cleaning Range. Monthly payments $216.00 PIT, $29,900. Call 385-2458 anytime for viewing. Byron Price & Associates Ltd.

Bickerton Court
Beacon Hill Park at your door, close to downtown and ocean front. Large indoor pool and party room with bar, penthouse games room, terrific views. It's a one bedroom beauty, reasonably priced at $45,000. Immediate possession. To view, please phone 656-4517.

BICKERTON COURT
250 DOUGLAS STREET
2 bedroom, unparalleled view of park and grounds, southeast corner, lower floor, 1100 sq. ft. Quiet building, low assessment, many extras. One of Victoria's finest quality condominiums. Asking $79,900. Phone 383-1591, 388-5386.

OAK BAY TOWERS
Living room with Balcony overlooking Newport Ave. Dining room, kitchen, 1 bedroom, 4 pce. bathroom. Quiet, warm building. 1 block from sea. Laundry facilities on each floor. $10,250. down payment. Price — $38,000.
BERT COLES 592-3311 or
Royal Trust 384-8001

BEACON HILL PARK
Cosy 1 bedroom apt. in well maintained building. Services include penthouse recreation, whirlpool, sauna and workshop. Call today $23,900. MLS.
RUTH CROSLAND
477-0191 595-5677
477-0191 MABLE BAKER 477-6125
Royal Trust Corp.

THE SAVOY
VACANT POSSESSION
Luxury 1 bedroom apt. in prestigious steel and concrete building. Close to City Centre, hospitals, and parks. Full price $37,500. P.G. Jackson Ltd., 388-9102, 450-1070 Douglas Street.

NO QUALIFICATION TO TAKE over mortgage (no legal fees) on my large 3 bedroom condo, 5 appliances, 2-3 piece bathroom, basement, covered parking, w/w, sea views, close to parks, bus, schools and town. James Bay, by owner, $47,900. 383-6171 or 652-5717.

LAMPSON COURT
Choice of two 3-bedroom family units on top floor. Ideal for the single parent. Close to school, shopping plaza and bus. Sacrifice $27,900 — grants available.
BOWDEN REALTY, 383-5524

SPENCER CASTLE
DANZO & FRANCO HOLDINGS LTD. 384-4013, 386-3816

1 BEDROOM—$22,500
Choice of two suites on sunny south side with Olympic views. Suit the single buyer. Terms.
BOWDEN REALTY, 383-5524

DESIRABLE OAK BAY LOCATION, 1 bedroom, no step condominium, controlled entrance, one block from Village, library, theatre, $28,900. Far below replacement cost. 592-9144 or 592-3026.

"OAKDALE ESTATE"
ONLY 4 left, Hurry!
CALL 477-1449 or 477-9313

259 TOWNHOUSES

the Permanent For Sale
3647 SHELBOURNE 477-0141

$42,000 FORECLOSURE
Real opportunity to make an offer on this almost-new 3-B.R., en-suite M.B.R. Thousands less than new price. Floor-to-ceiling F.P. in L.R., good size D.R., dishwasher and unusual quantity of cupboard space.
BRUCE BATEMAN
477-0141 384-2827

$46,500 AS NEW
3 B.R.s, L.R. and D.R. plus eating area off kitchen with appliances. Nice ½ bath off spacious entrance, country outlook yet close in with easy access to city. Swimming pool, etc.
BRUCE BATEMAN
477-0141 384-2827

OPPORTUNITY VENDOR LOSS
The rarity in townhouses, one just like your own home. Big 1700 sq. ft. with everything. Large L.R. with special F.P. and sundeck giving real views with southerly exposure. Family room with private patio, workshop. Yes, it does have a D.R. and a ½ bath off entrance hall. The whole set in quiet well-kept complex. 2 parking spaces incl., 1 covered. See it to believe it. View anytime. Only $55,000. 10¼% mortgage.
BRUCE BATEMAN
477-0141 384-2827
The Permanent

The Seahaven
897 Admirals Road
These custom designed townhouses priced from $52,900 have two and three bedrooms, each home has fireplaces in the spacious livingroom, smartly designed kitchens with full appliances, most units have double carports and full basements. Come out and view these exciting homes today from 1:00 to 8:00 P.M. daily or contact for personal viewing:
Westmont Realty (1977) Ltd.
388-4434

JACK MEARS OAK BAY REALTY LTD.
2194 OAK BAY 598-3321
Where Trust is The Basis of All Business

OPEN HOUSE
SAT. 1:30-4:00
118 MICHIGAN St.
Super new town houses in this popular and convenient area. Priced from $53,800 and offering fireplaces, skylights, one and half baths, fenced private patios. PLUS ALL Appliances. See these today and move in for X-Mas. MARKIE MUNN or MARJ NAPPER at 598-3321 anytime.
Member Relocation Services Canada

There's So Much For So Little
Located in the heart of Victoria within easy access to all areas. This bright and sonny townhouse is perfect for those who want lots of space. Presently the vendor is using 2 of 3 bedrms. as den and workshop. There are 2 bathrms, galley kitchen, separate DR and the LR has sliding doors opening onto a large fenced patio. As well as being spacious, it has excellent storage. Monthly assessment includes hot water heat and outdoor heated pool. You must see this one! Exclusively listed at $34,900.
LEON & EDMONDSON
477-7291 (Bus.) 384-5088 (Res.)
D.F.H. REAL ESTATE LTD.

$52,900 SOMETHING SPECIAL
That's what you'll find when you come to live in Village Grove — a unique adult community set on 4 acres of park-like grounds. This 2 BR., den and garage townhouse is ideal for the retired or empty nesters. There is simply nothing else like it in Victoria so come take a look before you make a decision on any other townhouse. MLS.
DIANE FULLMER
385-7721 384-8075 Pgr. 407
GARDNER REALTY LTD.

TOWNHOUSE $49,500
Sunshine and lots of lawn make this end unit a most desirable home for some young family. Three bedrooms and three floors in super clean condition are what you will find here, and if you like swimming there's a large heated pool for your enjoyment too. Excellent financing is already arranged just for you. MLS. To view call
A. J. "SANDY" Crawford
388-6464 477-1561
Realspan Properties Ltd.

Country Side
As Low As $214/mo
for your own 3 bedroom home
For information please call
652-4461 or 386-0897
7925 Simpson Rd.
Open 2-5 p.m. Weekdays
E.Y. Construction Ltd.

Pemberton Place
Well-located, designed and constructed, this, we believe, is the finest townhouse project ever built in this city — but please, come and judge for yourself!
Located just off Fort St. on Pemberton Rd. Open House Daily 2 to 5 p.m. except Monday. Exceptionally well priced from $84,500.
Tod Hackett Construction Ltd.
384-1101 477-8646

LAKE HILL
Townhouse with a difference spotlessly clean and can be quick possession. Nice easy raised hearth fireplace L shaped LR and DR. Sliding french doors to patio. 2 bdrms. 4 pce vanity bath and loads of storage upstairs. See it soon. MLS LOUISE WILTERMUTH 477-6307 CASTLE PROPERTIES LTD. 386-6164.

259 TOWNHOUSES

SELKIRK MEWS
946 SELKIRK
Brand Spanking New
These exciting new townhomes should be seen quickly. Only six homes, all with basements, fireplaces, dining rooms and two bedrooms. Should probably be adult oriented. These were built with extreme care and thought by Pine Home Builders Ltd. don't be sorry, please come visit us. Priced from $54,900. OPEN DAILY FROM 2-4. Please call 386-3585, 384-4827, ask for Roma or John Molyard, Victoria Realty Ltd.

BARGAIN, GORDON HEAD TOWNHOUSE
Enjoy life. Ideal 3-bedroom townhouse. Pets and children welcome. Living room with fireplace. 2 baths, basement ready for development. Try our offer on $45,900.
BARBARA LIEBENAU 479-8389
Royal Trust 384-8001

A VERY NICE TOWNHOUSE. Located in spacious grounds complete with heated pool. Very reasonable taxes and assessment. 3 bedrooms, fireplace, basement. Only $42,500. Call Quickly Tom Evans 652-2620, 386-7545 Island Homes Ltd.

BEACON HILL PARK
New luxurious 2 bedroom townhouse 592-0062 $68,900
TULL DEVELOPMENTS LTD.

263 GARAGES FOR SALE, RENT OR WANTED

WANTED
to rent garage to store older model car. 479-6065 or 477-7095.

WORKSHOP OR GARAGE FOR rent, fully insulated, loft for office, $150 a month, available immediately, Quadra area, 642-4463.

WANTED TO RENT GARAGE, vicinity Cedar Hill Shelbourne. 477-5095 after 5.

WANTED GARAGE SUITABLE for 18' boat. Mt. Tolmie area. 388-6228 or 592-3362.

WANTED FOR RENT, 1 CAR garage with light for restoration of vehicle. Call Bill at 479-2891.

WANTED: GARAGE OR LOT TO store older car. 598-4647

265 HOUSES WANTED TO BUY

OUR HOUSE IS SOLD
By mid-January we need 4 bedrooms, 2 bathrooms, large bright kitchen on main floor, living room, separate dining room, family room (off kitchen preferred), utility room, extra space for crafts on AT LEAST one acre on Saanich Peninsula. Phone 652-1993.

ALBERTA COUPLE
Urgently require 2, 3-bedrm home in nice area, up to $50,000. CASH. CHRIS GREIG 478-5953 or 386-6164.
CASTLE PROPERTIES LTD.

Retired School Teacher
Wants nice little home with or without basement. Close to bus line, up to $65,000. BEN GREIG, 598-3105 or 386-6164. Castle Properties Ltd.

CASH FOR YOUR HOME
Investors will pay cash now for suitable homes up to $60,000.
GLENN NICHOLLS
598-5144 598-7689
T. L. Mann & Associates Ltd.

CASH PAID
If your house is suitable for rental purposes call my Agents, Lee Wrobel and Randy Small, 385-1431
British American Realty Ltd.

THINKING OF SELLING
Retired couple genuinely require 2-3 bedroom home, $70,000-$80,000, Rockland or lateral street. Principals only resume please. Victoria Press Box 706. Replies confidential.

HAVE PURCHASER LOOKING for character home in Fairfield area, $70-80,000 range. Phone 477-0191 JIM DONNELLY 477-8855
Royal Trust

ISLAND RETIREMENT PROPERTY, 2 or 3 bedroom house and large lot. Box 2301, Yellowknife NWT

WANT OLDER HOME, WILL purchase for cash. I am not in Real Estate. 479-2209.

WILL PAY $25,000 TO $30,000 for 2 bedroom basement home. No agents please. 382-1832.

268 LISTINGS WANTED

OLD HOME SPECIALIST
OAK BAY - FAIRFIELD - JAMES BAY
Prospective Purchasers Require
—older charcter type homes priced from $50-$100,000
—thinking of relocating, please contact me for market value estimates of your property without any obligation.
KEITH BOORMAN 598-3730
BOORMAN INVESTMENT CO. LTD.
612 FORT ST. 386-7521
EST. 1933

FAST, ETHICAL SERVICE that will sell your home or property at a price that is fair, both to you and the buyer.
DAVID SCOTT 385-3435
P.R. BROWN & SONS

270 EXCHANGE REAL ESTATE

LET'S TALK TRADE
We have several 1 and 2 bedroom condominium owners as well as home owners willing to trade with difference in cash. What do you have?
BOWDEN REALTY, 383-5524

TRADE
One bedroom plus den condo with all amenities, for a home, building lot, or late model car. Phone 479-7953 after 5 pm.

271 LOTS FOR SALE

ROCKLAND'S BEST!
2 SOLD 8 LEFT!
Opportuunity presents itself on these prestigious lots, fully serviced, a quiet cul-de-sac. Oak trees and city views. Priced from 49,500 to 54,900. Choose yours today.
LESLEE FARRELL
592-7246 595-3151
388-5464 Pgr. 665

OCEAN VIEW PROPERTIES, ¾ acre, Eliza Point Rd, East Sooke. $17,900, offers or trade. 382-3447 after 5 pm.

BEAUTIFUL ROCKLAND LOT, $49,500. Byron Price & Associates Ltd., 385-2458.

SHAWNIGAN LAKE, TALL Tree Lane — $14,500. 477-3038.

271 LOTS FOR SALE

At BROADMEAD
WE HAVE IT ALL
Sunny seaviews, meadows, private lanes, rocky outcrops, treed seclusion; quail, pheasant and more. If you've been looking for that special spot for your new custom residence, visit us at Broadmead, a community of quality homes, created with care to preserve and compliment its unique natural beauty.
. . . 100-ft. wide lots are not the exception in Broadmead . . . that's our average lot size . . .
. . . space to live, to grow, to enjoy casual country living . . . yet just 10 minutes from city centre
. . . We have an excellent selection of ½ to ½-acre home sites available for viewing, priced from $31,500 to $44,500.
TAKE THE FIRST STEP TO BETTER LIVING!
Visit us at our office-display home, 950 Royal Oak Drive
8:30 A.M.-5:00 P.M. 658-5291
or call
Jeannie Dewhurst
Royal Trust Corp.
384-8001 or 658-8980

Park Pacific
DEAN PARK ESTATES
NOT JUST A LOT BUT A MAGNIFICENT HOME-SITE IS AVAILABLE TO YOU IN DEAN PARK ESTATES. FULLY SERVICED:—
—SEWERED
—UNDERGROUND
—AND TELEPHONE
—SPECTACULAR VIEWS
—TREED LOTS OF NOT LESS THAN ½ ACRE.
CLOSE TO NEW REC. CENTRE, GOLF COURSE, TRANSPORTATION, SHOPPING, AND ONLY 25 MINS. FROM DOWNTOWN VICTORIA. HAVE YOUR NEW HOME BUILT AS YOU WANT IT — NOW!! VISIT OUR ON-SITE OFFICE OPEN 10:30 to 4:30 DAILY
OR CALL MURRAY LAWSON
592-2912 PAGER 2478
SITE OFFICE 656-7041
PARK PACIFIC INVESTMENTS LTD. 383-4124

ROCKLAND PRESTIGE!
—LARGE, TREED, QUIET REGENTS PLACE LOT.
—PERFECT FOR YOUR NEW EXECUTIVE-CALIBRE HOME. $49,500. MLS.
—DICK BATEY 592-4607
KER & STEPHENSON LTD.
680 BROUGHTON
385-3411

the Permanent For Sale
3647 SHELBOURNE 477-0141

CITY LIGHTS
All the views imaginable from this sensational 2.4-acre serviced building lot. Let me show you where your dream home should be! $56,900.
J. DAVID HYSLOP
477-0141, pager 551 598-5666
The Permanent

P.R.B
P. R. BROWN AND SONS LTD.

BEAUTIFUL BRENTWOOD
(a) 90'x95' cleared level lot, close to schools and shops. Fully serviced ready to build on. Asking $24,000. Terms.
(b) 4 only large fully serviced lots, with Arbutus and Fir trees. Near Butchart Gardens, area of quality homes. Priced from $19,000, with easy terms.
385-3435 ALVICKERS 652-2257

THE CHRISTMAS HUSH— ARDMORE!
MATURE TREES to filter the sun and soften the rain. A TRANQUIL, private, ACRE. Pleasant stroll to beach. Positive perc test. Put substance to your dreams. $32,300. Owner needs money quickly and WILL CONSIDER ALL OFFERS. $32,300. MLS 36847.
ERNIE BRIMBLECOMBE
477-7291 384-8075 (Pgr 969)
D.F.H. REAL ESTATE LTD.

ARDMORE ESTATES 1-ACRE LOTS
We are down to only 5 lots in this the finest residential development in the North Saanich-Ardmore area. These serviced lots feature drilled, proven wells, underground hydro, storm drain, telephone and cablevision, and are over 1 acre in size. Priced with bank interest terms to low down payments from $34,900 to $37,900. Drive out this weekend (off West Saanich Rd. — Bradley Dyne) or phone HENDERSON REALTY 385-9741 or JACK HENDERSON 652-3157.

BUILDING?
Looking for a first class fully serviced lot in an excellent area at a really competitive price? Dean Park Estates, lot 44, on Moresby Park Terrace — look for our sign! Take note of its excellent view potential and other good features. The size: ½ acre. The price: $39,500. MLS 37194.
G. PERODEAU 656-4525
J. BELL 477-2562
PEMBERTON, HOLMES LTD.
1000 Government St. 384-8124

271 LOTS FOR SALE

DEAN PARK ESTATES
Lot 115, Pender Park Drive. Approx. .4 acre. One of highest view lots on street, sea, islands, mountains. Easy bldg. site, trees cleared, contour and site plan available. All underground services. Asking $44,000. ML 36669.
HERB McDANNOLD
382-9191 BUS. RES. 384-6768
THE PERMANENT

NORTH SAANICH
Lots available at 847 BIRCH Rd., in Deep Cove area of Saanich Peninsula. Total area of 1.78 acres, 3 lots (83'x298') all with Deep Cove water available. All that's needed is fill for septic systems. Priced to sell now — Just $55,000. For all three lots.
385-7721 DALE BRIGGS 592-3978
GARDNER REALTY LTD.

REGENTS PLACE
An upper Rockland location near town and ideal for secluded family living close to amenities. This lot of over 10,500 sq. ft. is well treed and in an area of character homes. This is one of a kind and priced at $49,900. MLS 36504.
NEIL RAWNSLEY
386-2111 595-1507
MONTREAL TRUST

DUPLEX LOT Heart Of Victoria
Rare in such an attractive location on a quiet street close to so many amenities. Consider the benefits of a semi-detached dwelling and an excellent location. Fully serviced. Asking $39,900. Call evenings 385-5461.

$22,000
Half acre lot in Langford. Perc tested. Ready to go. Hurry on this. Exclusive with GEORGE WALL, 386-2955 or 477-0548. CENTURY 21 Mayfair Realty.

SOOKE
Lot 3, East Glen Rd., 2.15 acres of nicely treed property close to De Mamiel Creek, offering seclusion and privacy. Area presently being developed. Priced at $22,000. Excl.
388-4271 Ted Wilkinson 384-3944
388-4271 Oliver Douglas 598-3926
J. H. Whittome & Co., Ltd.

BRENTWOOD
LLANFAIR CRESCENT
Large, treed lots, all underground services, curbs and paving. Deluxe area of fine homes. $28,500 to $37,000, terms. Off Wallace Drive south of Marchant Rd.
MARCONI REALTY 386-3941

SOUTH OAK BAY
Level lot with lots of fruit trees. Lane at rear, 48'x180'. Priced at $45,000. Call Alec Gower 592-2407.
MARGETTS & GOWER
OAK BAY PROPERTIES LTD.

—LARGE PANORAMIC VIEW lot, Cualata Cres., Triangle Mountain. Will consider trades. $42,000.
—Large Colwood lot. Will consider all offers on $24,500 asking price.
Larry Haddon, 592-7735, British American Realty Ltd., 385-1431.

LOTS CLOSE TO UVIC. LET US CUSTOM BUILD your next house, do some of the work yourself and save money. Financing & floor plans available from the Contractor. For information call Mrs. Pat Saulnier, Kasapi Const. Co. Ltd., 538 Dupplin Rd. at 386-6191 or res. 384-2197.

CENTRAL SAANICH
$23,000-$27,000
KENMORE SHELBOURNE
$29,500-$31,500. Several available. Builders terms.
652-1177.

CADBORO BAY — VISTA BAY ROAD. Two exceptional treed lots with some view of Cadboro Bay and Yacht Club. $50,000 and $55,000. Byron Price & Associates Ltd. 385-2458.

SHAWNIGAN LOTS
1. Serviced lot $13,600. 1 Mobile home lot, $10,300.
BOB CARTER 385-2481, 598-6143
Swinerton Stewart Clark

LANSDOWNE RD (NEXT TO 1698) Choice MOUNTAIN VIEW 60 X 120'
$29,500 595-7588

CABIN AND 3 SHAWNIGAN Lake lots. Will accept van or pickup as part payment. 474-1837, 382-4560

273 PROPERTY FOR SALE

SHAWNIGAN LAKE
Forclosure! Not sold now, 1.1 acre, perced, cabin wired, not plumbed, $19,000. 595-3089.

274 PROPERTY WANTED

HAVE LAND OR PROJECT?
We are interested in buying land for subdivisions, site for high, medium or low density, or revenue projects in progress. Phone Kasapi Construction, 386-6191.

SMALL LOTS
We pay cash for reasonably priced small lots in Greater Victoria area. Kasapi Construction, 386-6191.

280 ACREAGE FOR SALE AND WANTED

32 ACRES
CENTRAL SAANICH
Beautiful farm land near Saanichton. Approx. 25 acres in hay, remainder treed. Older 2 bedroom house and other buildings formerly used in family diary operation. Great potential for agricultural development and appreciation.
Bill Remple 658-5794
Ted Walford 598-1420
Office 477-1841
BLOCK BROS. REALTY LTD.

EXCELSIOR ROAD ESTATES
GIVE-AWAY PRICES
IN ATTENDANCE SUNDAY 1-4. Beautifully treed 10-acre lots with numerous view of meadow building sites. Offered from an unbelievable low of $63,000. Drop by and get further info.
386-3231 Ray & Christine 592-3652
Milan
BLOCK BROS. REALTY LTD.

12.65 ACRES
BECHER BAY
Authentic, comfortable, 1 bedroom log cabin with built in oven and range. 12x12 barn with loft. Approx. 3-4 acres cleared, ideal for horses. Close to 3 marinas and salmon fishing. Price $84,500.
478-5561 Norma Saunders 478-9182
478-5561 BILL LEWIS 478-5818
BLOCK BROS. REALTY LTD.

10 ACRE MINI ESTATES
Secluded Creek. Frontage, meadow and timber. Excellent access. Approx. 1 mile east of Hutchinson Cove (Sooke Basin). Priced from $47,500. For appointment to view call: DAVID SCOTT 385-3435
P. R. BROWN & SONS

7.55 ACRES
You should see this lovely cedar "A" frame. Two large BR, acorn fireplace in large living room which looks out onto a large sundeck. You'll love this home! Reduced to $74,900.
478-5561 Norma Saunders 478-9182
478-5561 BILL LEWIS 478-5818
BLOCK BROS. REALTY LTD.

2 ACRE LOTS—KERSEY RD.
Nice level farm land with good topsoil, 210x413. Lot has a dug well and natural spring. Asking $44,000. Lot 21 has creek running across it. Asking $40,000. Call
OLE KNUDSEN 479-2764 or
Royal Trust 384-8001

280 ACREAGE FOR SALE AND WANTED

Century 21
WESTERN HOMES
1037 Cloverdale 386-3494

1.6 ACRES
SAANICH
1.6 acres of cleared pasture land. Fenced, well drained, and in a nice rural setting yet close to town and bus lines. (36538). Well priced at $42,900. Call now to view, NEIL R. MACDONALD 386-3494 (24 hrs.).

5 ACRES
SAANICH
5 acres of rocks and trees offering lots of privacy, seclusion, peace and quiet and very nice building sites with some valley views, and well priced at $39,500. If this sounds attractive call now to view. (37247). NEIL R. MACDONALD 386-3494 (24 hrs.).

45 ACRES
THETIS LAKE
$99,000
Come and fake a look! 45 lovely acres very close to town yet far enough off the highway to ensure complete privacy and quiet. Lots of trees, rocks, and some small meadow areas. Call now for information or viewing. (36498). NEIL R. MACDONALD 386-3494 (24 hrs.).

B.C. LAND HOMESTEAD HERE
OR??? Lovely acreage in Colwood area, water and electricty available.

2 ACRE PARCELS
Located in Heron Hill, S/D (Cobble Hill area), mostly view parcels priced from $30,500 to $33,500. Invest in your future today. Details with the ORANGE BIRD Gail Jenkins 478-5588, 478-6458.

5.17 ACRES
OCEAN VIEW
A beautiful treed property, gently sloping up and away from the ocean view. Presently subdividable into 2-acre parcels (½-acre potential). Water, telephone and electrical to boundary. Perc tested. This landsend acreage is an excellent holding, and/or building property. Vendor will take a trade for a suitable residential property. Priced for quick sale at $69,900.
385-7721 KENT MacLEOD 595-4273
GARDNER REALTY LTD.

WHAT A BUY. A FULLY equipped and fully developed hobby farm in Central Saanich. House, modern workshop, 2 storey barn. Extra's galore. Asking $109,000. Act quickly, call Tom Evans 652-2620, 386-7545 Island Homes Ltd.

2.89 ACRES WITH 2050 SQ. FT. home north of Qualicum. Daryl Mclane, Block Bros. 248-5429.

285 UP ISLAND PROPERTIES

COWICHAN VALLEY HOBBY FARMS
17.45 ACRES
Lovely, 4 br. home. Good pasture and barn. 3½ miles north of Duncan, $128,000.
20 ACRES
Excellent 4 br ranch style home. 95% in grassland. Fenced and cross fenced. Very good out buildings. $154,900.

SEAVIEW RETIREMENT HOME
Overlooking Cowichan Bay. Immaculate near new 2 br. home with full basement. Enclosed sundeck, double carport and landscapped, inviting offers on asking $66,000.

INVESTMENT
Zoned land near new building with long term triple net lease. On above contact ARLENE ROBINSON, 746-6135 or 748-8333 evenings, or GEORGE NAYLOR at 746-6135 or 746-5210 evenings. G.K. SCHMIDT REALTY LTD. Duncan, B.C. Realty World Member Broker.

INVEST/RETREAT
Use a mobile now and build later on this 6 acre lot with over 213' w/f near Qualicum on Georgia Strait. No bluff, sandy beach. Priced low at $45,000.
BLUFF WATERFRONT
5 mi. north of Qualicum approx. 7.3 acres partially cleared view property with over 300' ocean frontage. Price $75,000.
For particulars call collect or write Joyce Howrigan, Pearson/Johnstone Assoc. Box 399 Parksville, V0R 2S0. 248-3216 (eves. 248-9524).

Shawnigan Lake
Only 40 minutes from Victoria, this lovely treed lot is excellent for building your home away from home. $13,900. MLS.
LEONA EDMONDSON
477-7291 (Bus.) 384-5088 (Res.)
D.F.H. REAL ESTATE LTD.

1 ACRE, 240' FRONTAGE, MILL Bay area, off Hutchinson Rd., lovely building lot. $17,500. Will accept boat or truck and camper up to $10,000 towards property. 478-4339

MUST SELL, ONE ACRE treed lot. Comox area Subdivision, good financing available. Asking $15,000. 595-8621.

TRADE THROUGH CLASSIFIED DIAL 386-2121

293 GULF ISLAND PROPERTIES

SALTSPRING FIVE ACRES
$2,190 DOWN
Only $225 per mo. buys five of the most private forested acres you've seen. Handy to Ganges — with power and water. This envestment land is only $21,900. Call GLEN GALLOWAY 753-0086 or Block Bros. Realty Ltd. (Nanaimo) Direct Line 388-9240.

Developers Special
Over 10 acres of choice view property on waterfront in proposed sewer, multiple family area, in Ganges. Asking $15,000 per acre. For details write 11468 Pemberton Cres., Delta, B. C., V4C 3J5.

SALTSPRING ISLAND
4 bedroom, seaview home, prestige area. Rec room, 2 fireplaces, sundeck, $72,500. Terms. 537-9220 after 5 pm.

294 MAINLAND AND OUT OF PROVINCE PROPERTIES

SUNNY ALBERTA, 16 MILES from Calgary. Choice location, 40 acres with mountain view, well built bungalow with full basement (to be developed), large decks, garage, corral, barns, 35 acres in hay, ex. water supply, all utilities, paved roads, school bus, good potential, $189,000 or trade. Write Box 94, Airdrie, Alberta or Phone 1-403-948-5249.

Deaths and funerals

305 DEATHS and FUNERALS

BROCKIE — In Victoria, B.C., on December 14, 1978, Mr. Paul William Brockie, aged 65 years, born in Edmonton, Alberta, late residence, 102-1535 Jubilee Avenue. He leaves his wife, Nora and son, Bill, at home; daughters, Mrs. Wayne (Kathaleen) Engstrom, Swan Hills, Alberta and Mrs. Mark (Mary) Craig, Victoria, B.C., three grandchildren and his brother, Jack Brockie, in California.
Private service in the Sands Mortuary Limited, "Family Chapel of Memories" on Monday, December 18, 1978 at 10:00 a.m. Rev. H.A. Mortimer officiating. Cremation.
SANDS — VICTORIA

BURGESS — In Victoria, B.C., on December 14, 1978, Mrs. Alice Emmy Burgess, aged 65 years, born in Kaslo, B.C., late residence, 33-10070 5th St., Sidney, B.C. She leaves her loving husband, Sonny, at home; daughters, Connie Bryan, Main Island, B.C. and Jean Chipney, Vancouver, B.C.; five grandchildren; sister, Ruth Allan, Victoria, B.C.
Service in the Sands Funeral Chapel of Roses, Sidney, B.C. on Monday, December 18, 1978 at 1:00 p.m. Rev. Robert Mann officiating. Cremation.
SANDS — SIDNEY

CLARK-ROLAND LEWIS ON December 14th. In his 33rd year. Survived by loving wife Carol Anne and 2 sons Roland and Trevor, and daughter Cheryl at home. Also his father Wilfred L. Clark of Victoria. One sister Sharon Helgeben of Otter Point Victoria, B. C. Services will be held in Squamish Funeral Chapel, Wednesday December 20th, 1 pm. Rev. J. Linquist will officiate.

McKAY — On Dec. 14, 1978, at the Victoria General Hospital, William E. McKay aged 85 years. Survived by his loving wife Ann G.; one son Gordon M., his wife Jean and four grandchildren, Donald, Ronald, David and Robert all of Regina, Sask.
Memorial service Monday, Dec. 18, at 2:30 p.m. in James Bay United Church, 511 Michigan St. Rev. Bert Forsythe officiating. Cremation. In lieu of flowers donations to the B.C. Cancer Society would be appreciated. Arrangements through the Memorial Society of B.C. and FIRST MEMORIAL SERVICES Ltd.

MONK — In Victoria at Royal Jubilee Hospital on December 11, 1978, Miss Nancy Monk aged 85 years, late of 2860 Rockwell Avenue. Miss Monk was born at Greston, Lancashire, England and had been a resident of Victoria for 12 years. Survived by a niece and cousins in England and Scotland and many dear friends.
Funeral service will be held Monday, December 18, at 2 p.m. in CUNNINGHAM FUNERAL CHAPEL, 1155 Fort St. with Rev. K.M. Collison officiating followed by interment in Hatley Memorial Gardens.

NIELSEN — In The Royal Jubilee Hospital, Victoria, B.C. on December 13, 1978, Miss Else Emilia Nielsen aged 79 years. Born in Denmark and a resident of Victoria for 50 years, formerly of Shaunavon, Sask. She leaves her brother, Jens Nielsen and nieces and nephews in Denmark; also her many friends in Victoria and Shaunavon. She was a former employee of Spencer's and Eaton's, Victoria.
Funeral service in McCall Bros. Chapel, Johnson and Vancouver Sts. on Tuesday, December 19 at 1:00 p.m. with the Rev. L. M. Carlson officiating. Interment at Royal Oak Burial Park. Friends if desired, may donate to the Canadian Arthritis & Rheumatism Society, 63 Gorge Rd., Victoria.

PARRIS —

Crofton Water Okayed

DUNCAN — The drinking water in Crofton needn't be boiled any more, says Central Vancouver Island Health Unit medical officer Dr. P.J. Reynolds.

Residents were advised several months ago to boil their supplies after they complained of frogs, salamanders and snakes in the water, which comes from Crofton Lake.

Health department water tests conducted in November showed no contamination.

NOTICE TO CREDITORS
in the estate of Horace Basil Oldfield, late of Victoria, who died July 9, 1978.

Take notice that all persons having claims upon the Estate of the above named must file with the undersigned Administrator by the 27th day of December, 1978, a full statement of their cliams and of securities held by them.

BARBARA PAGE,
Administrator
3540 Savannah Ave.,
Victoria, B.C. V8X 1S5

NOTICE TO CREDITORS
EMMA SARAH MacKENZIE, formerly of 607—240 Douglas Street, Victoria, British Columbia, deceased.

NOTICE IS HEREBY GIVEN that creditors and others having claims against the estate of the above deceased are hereby required to send them to the undersigned Executor at P.O. Box 400, Victoria, B.C. V8W 2N9, before the 20th day of January, 1979, after which date the Executor will distribute the said estate among the parties entitled thereto having regard only to the claims of which it then has notice.

THE CANADA TRUST COMPANY,
Executor,
By COX, TAYLOR, BRYANT,
Its Solicitors

CITY OF NANAIMO
CONTRACT NO. 152.21.1
CONSTRUCTION AND COMPLETION OF NORTH SLOPE NO. 4 SEWER EXTENSION
Call for Tenders

Sealed tenders, clearly marked "Tender for Construction and Completion of North Slope No. 4 Sewer Extension" will be received by the undersigned up to 2:00 p.m. local time of January 10, 1979 and will be opened in public at that time and date.

The work comprises the construction of approximately 3,300 feet of 6-inch, 8-inch and 10-inch diameter sanitary sewer, and pumping station complete with appurtenances and service connections.

Contract documents and drawings may be obtained after December 18, 1978 at the offices of either the undersigned or Dayton & Knight Ltd., Consulting Engineers, 1865 Marine Drive, West Vancouver, B.C., V7V 3N9, upon payment of twenty-five dollars ($25.00) per set which sum will be refunded on return of the documents in good condition within thirty (30) days of receipt of tenders, or upon submission of a tender.

The lowest or any tender will not necessarily be accepted.

H. Nicholson
Executive Officer
City of Nanaimo
455 Wallace Street
Nanaimo, B.C.
V9R 5J6

SHERIFF'S SALE OF LAND

TAKE NOTICE that I will offer the following property for sale by Public Auction on Thursday, December 28, 1978, at 11:00 o'clock in the forenoon:

All the right, title and interest the Respondents, Henning Alfred Pedersen and Karen Marie Pedersen have in Lot 87, Section 7, Mayne Island, Cowichan District, Plan 23397. (Property is reportedly located in a subdivision commonly referred to as "Surfside Park Estates" near the Ferry Terminal at Village Bay.)

The sale will take place in Room One, Victoria Law Courts Building, 850 Burdett Ave., Victoria, B.C.

At the time of sale, certain conditions will be read, these conditions and further information can be obtained from the Victoria Sheriff's Office, 850 Burdett Ave. Phone 387-6811.

Dated at Victoria, this 8th day of December, 1978.

W. A. Lee,
Sheriff,
Vancouver Island
Region No. 1

True-Blues Blush, But Debrett's Profits

By ROY REED
New York Times

LONDON — From 1768 until two years ago, Debrett's Peerage Ltd. was just what its name said, a company that recorded the lineages of Britain's titled families. Its occasional publishing excursions beyond that addressed such questions as what to call a countess who is also one's employee ("Your Ladyship).

Then in 1976 the company, grasping for solvency, found new ownership in an international group of investors. The new man at the top was American. He came from a respectable Maryland family and had a hyphenated name. When he wished, he could speak the language as flawlessly as any Englishman. But behind his quiet polish, Harold Brooks-Baker, then 41 years old, was as revolutionary as Samuel Adams.

The first sign that Debrett's was in for a tea party, Boston style, came last year during the publication of a new series of books on the life styles of the past. What was one to make of the title of an otherwise sedate book on Edwardian shooting parties bearing a cover picture of King Edward VII? It was called *The Big Shots*.

Last summer, the course of human events became clear. There issued from Debrett's elegant, worn old offices in Chelsea a slim volume entitled *The English Gentleman*. The cover was in the company's traditional, decorous red.

The book, which will be published in New York Nov. 28, begins, "Gentlemen do not usually live in cities." Through 77 pages it explains that a gentleman does not drive a Rolls-Royce unless it is very old and smells of dogs; does not own more than two suits, one for funerals and one for visiting London; stuffs his handkerchief in his sleeve, not his brest pocket; shows toleration for his children and affection for his dogs; speaks to the engineer before a train trip because of an old belief that he owns the railroad, and so forth.

By the end of the chapter on love and marriage (a philandering gentleman should be back in his room for early morning tea, "not so much for the sake of his wife but so as not to set a bad example to the servants"), it is clear that Debrett's has broken new ground in its "How-to" publishing.

"From now on," Brooks-Baker said in a recent interview, "I want all the books we produce to be amusing as well as instructive. One mustn't take it all too seriously. Etiquette, after all, is a game."

The new head of Debrett's is a mid-Atlantic man, European in tastes and speech, American in drive.

He is the son of a Washington lawyer and he grew up comfortably in Maryland. He worked in Harold Stassen's political campaigns as a youth, which perhaps taught him discretion.

He worked several years as a banker in Switzerland before moving to London. His wife is French. His trusted associates are English. He insists on quality, whether it be in wine or people. And his eye is on the main chance, preferably with laughs.

Harold Brooks-Baker, the American who discovered snobbery plus whimsy equals profits

Knowing the profit in publicity, and even controversy, he decided some months ago to have Debrett's experienced ancestry tracing department, which had recently expanded its services to more than half the world and was looking for business, trace President Carter's roots. He was in hot water at once — and in the news.

First, some American genealogists took potshots at the English intruders, charging presumptiousness and territorial aggression. Then some of the blue-blooded Carters of Virginia took umbrage at the suggestion that they might be related to one of the lowly Georgia Carters.

Brooks-Baker sued for peace by hiring an American researcher to triple-check the English researchers' work. Debrett's will have the last word by presenting a family tree to the president next year, undoubtedly with appropriate ceremony.

As for the Virginians, they seem to support a thesis of Brooks-Baker's that Americans are more snobbish than the English.

He said, "They (American blue bloods) think that if somebody came from a very humble background, as President Carter did, he can't be related to them. Families move up and families move down."

Brooks-Baker has proved that polish multiplied by brass, and snobbery divided by whimsy, pay off. Debrett's was losing money when the new owners took over. It broke into the black about eight months ago, he said, and continues to prosper.

The company is developing several moneymaking sidelines, but it is publishing that fires the American's insurrectionary imagination. He has followed *The English Gentleman*, which has almost reached the best-seller lists in Britain, with a bold attempt to revive the "U" and "Non-U" debate.

His latest book is *U And Non-U Revisited*, which he describes as an updating of *Noblesse Oblige*, the 25-year-old collection of essays on upper- and non-upper-class language and customs by Nancy Mitford, Alan A. C. Ross and others.

The Debrett's book includes a conversation with Professor Ross, now retired, and essays by various writers on continuing distinctions between the classes.

Ross says that among other failings, Non-U people still pronounce "forehead" as two words instead of rhyming it with "horrid", and have started to accent the middle syllable of such words of "lamentable" and "amicable".

The new book was published in Britain in mid-October and already is selling faster than anything else Debrett's has ever published.

In the midst of a dozen other projects, all promising profit, Brooks-Baker has commissioned his first popular author, Douglas Sutherland, to write a sequel. It will be called, *The English Gentleman's Wife*.

Cleveland City Bankrupt, Chaos, Layoffs Predicted

CLEVELAND (AP) — The city of Cleveland, with financial ledgers so tangled that it took auditors four months to find the bottom line, was in default today.

"There will be six months of chaos in the city to pay for this night of shame," Mayor Dennis Kucinich told the city council at a raucous late-night session that failed to avert default.

Insolvency caused no immediate hardship, and bankers said they were willing to start negotiations to lift Cleveland from default.

Default occurs when a city is unable to pay its debts. Cleveland owed $15.5 million, due Friday, and the cupboard was bare. The last time this happened to a major U.S. city was in 1933 in Detroit.

Cleveland's current financial trouble follows years of city hall fiscal sleight-of-hand. Cleveland mayors faced steadily falling tax revenues that resulted from two decades of economic decline.

Voters' unwillingess to approve income-tax increases — three times since 1968 — added to the problem and at midnight Friday night the city defaulted on $14 million in short-term debts owed to six banks.

There wasn't even enough cash to pay off a $1.5-million loan from the city treasury.

As city officials and bankers met with lawyers, Cleveland's 625,000 residents prepared for cuts in city services.

Mayor Kucinich, fighting for his political life, warned: "As of Monday, I'm going to be forced to order the layoffs of one-half the police, one-half the firemen, one-half of the waste collectors, and one-half the snow-removal crews.

"It means there will be no major street repairs, no matter how big the chuckhole."

As for today, city spokesman Andrew Juniewicz said: "Nothing firm. Nothing set. Nothing planned."

The city employs 10,000 persons, including 1,875 policemen and 1,002 firefighters. Unions said they would fight broad layoffs.

Cleveland's major banks kept long hours Friday, awaiting political agreement that would pave the way for refinancing the city's debt.

The hopes for an agreement disappeared during an acrimonious debate at Friday's 11 p.m. meeting of the city council. City lawmakers, many of whom would like to force Kucinich from office, refused to consider the mayor's blueprint for solvency.

The impasse came as the council demanded that Kucinich's plan — based on a proposed income-tax increase — also include the sale of the Municipal Light system, the city's debt-ridden electric utility. Kucinich did not relent.

Bug-Ridden Lettuce Price Hike 'Crazy'

EL CENTRO, Calif. (UPI) — The agricultural commissioner of Imperial County Friday denied a report that lettuce prices will soar because of worm damage to the winter crop.

Commissioner Claude Finnell said the report that the price of lettuce could go up to $2 a head was "absolutey crazy."

"We're still trying to run down that statement," he said. "That's absolutely crazy. We did lose some lettuce to worms but that's passed now. There's no possibility of lettuce going that high."

Imperial County, with 40,000 acres of lettuce now being harvested, is the leading producer of winter lettuce in California. Last year's crops grossed about $76 million.

The false report of soaring lettuce prices said severe damage was caused by the tobacco bud worm, which California Farm Bureau officials said has been a problem in Imperial County for about a year.

Damage by the worms, while serious in some isolated fields, "wasn't significant" to the overall crop this year, Finnell said. The worm was controlled when the Dept. of Food and Agriculture gave farmers permission to to use the pesticide Pyrethroid.

Recent freezing temperatures throughout Southern California also slowed down reproduction of the insects.

Finnell said there probably would be no further problems with the worms during the current harvest.

While the freeze last week was the worst in recent history, it did not have a serious effect on the lettuce crop, Finnel said.

Horseshoe Shaped Trouble

HARTFORD, Conn. (UPI) — In Connecticut, it's illegal to sit on a toilet seat that isn't horseshoe-shaped. You can be fined up to $100.

It's been that way since 1939 when the state decided all toilet seats — in the home and on the road — should have an opening in the front.

That was the year the Second World War broke out. It was also a time when many people still believed you could catch venereal disease from toilet seats.

Consequently, Connecticut passed a regulation outlawing one-piece, oval toilet seats and imposed a maximum $100 fine on violators.

But it appears likely the state will join the rest of the U.S. next week by repealing the regulation.

Amnesty for 4,000

MANAGUA (AP) — President Anastasio Somoza has granted amnesty to about 4,000 political prisoners in a bid get talks going again on a national referendum to settle civil strife that has torn apart Nicaragua.

The amnesty decree, signed Friday, was one of three demands made by the Broad Opposition Front, a coalition of unions, opposition parties and businessmen. Somoza responded to the other two demands last week by lifting martial law and promising to end news censorship before Christmas.

There was no immediate word from the front on whether Somoza's responses would renew talks aimed at ending the turmoil that resulted in a civil uprising in September, leaving an estimated 1,500 dead.

The front's demands are conditions for discussion of a national plebiscite in which voters would determine whether Somoza should step down or stay in office until his elected term ends in 1981.

Somoza, whose family has controlled Nicaragua for 41 years, has said he will not leave office if he loses the referendum, but will demand an assembly select his successor.

Talks between the president and his opponents are being mediated by the United States, Guatemala and the Dominican Republic.

DISTRICT OF NORTH SAANICH

Applications are invited for the position of Building and Plumbing Inspector. Successful applicant to be responsible to the Senior Building Inspector for the enforcement of the British Columbia Building Regulations, Municipal Building Bylaws and other such duties as required.

Candidates should have a sound knowledge of the National Building Code of Canada, British Columbia Plumbing Code, Building Regulations of British Columbia and the Municipal Act. Experience in building construction is of value. Applicant to provide resume as to marital status, age, experience, qualifications, salary expected and date available.

Applications must be in the hands of the Municipal Clerk, Box 2027, Sidney, B.C. V8L 3S3 by Friday, December 29th, 1978 at 4:30 p.m.

E. F. Fairs,
Municipal Clerk

Public Works Canada — Travaux publics Canada

EXTENSION OF TIME

Notice is hereby given that the reception of Tenders for: CANADIAN GOVERNMENT ELEVATORS AT THE FOLLOWING LOCATIONS:

No. 9000-P55/1	Prince Rupert, B.C.;
9000-E9/66	Edmonton, Alberta;
9000-C4/57	Calgary, Alberta;
9000-L29/18	Lethbridge, Alberta;
9000-S25/44	Saskatoon, Saskatchewan;
9000-M48/5	Moose Jaw, Saskatchewan.

Due to close in Edmonton at 2:00 P.M. (M.S.T.) JANUARY 15, 1979, has hereby been extended to 2:00 P.M. (M.S.T.) FEBRUARY 1, 1979.

Special Offer

FOR PRIVATE PARTY CLASSIFIED ADVERTISERS

Use this handy coupon to place your Classified Advertisement and save money

Name .....
Address .....
Phone No. .....
Signature .....
No. of insertions ..... Amount Enclosed $ .....

FILL OUT AND MAIL TO
SPECIAL OFFER
Victoria Press,
P.O. Box 300,
Victoria, B.C.
V8W 2N4.

OR
DELIVER IN PERSON TO
2621 Douglas St.,
Victoria, B.C.

Your ad will run as soon as possible upon receipt of this coupon and payment or please specify consecutive dates.

Classification Number ..... 10 WORDS MINIMUM

10 Words for 1 insertion in The Daily Colonist and Victoria Times: $1.20
12¢ for each additional word.

10 Words for 3 insertions in The Daily Colonist and Victoria Times: $2.85
28¢ for each additional word.

10 Words for 6 insertions in The Daily Colonist and Victoria Times: $4.50
45¢ for each additional word.

Victoria Press Box Charge $3.25 per month.
Replies to be mailed — Replies to be held for pickup.

All ads must be written in regular classified style, and run on consecutive days.

All real estate, mobile home, rental and business advertising is considered to be commercial advertising and will not qualify for this special offer.

SEND CHEQUE or MONEY ORDER
— NO REFUNDS —

THE DAILY COLONIST AND VICTORIA TIMES

McCarthy Looking Good To City Social Workers

Social workers so far are impressed with Grace McCarthy in her new role as human resources minister because they feel she has a sympathetic approach to those in need.

June Preston, president of the Victoria branch of the B.C. Association of Social Workers, said Friday McCarthy, who had been provincial secretary and tourism minister, is also very approachable.

"She seems to have a little more empathy for people who are in trouble and asking for help," Preston said.

She was commenting on a statement this week from the minister that public involvement is the first plank in her new approach to welfare in B.C.

Specifically, she said she wanted "good families" to take in children who now end up in group homes or institutions.

Preston said the social workers welcome a fresh approach to social assistance and although the minister's suggestion might at first seem a little simplistic, social workers should support her.

"People should follow McCarthy's lead and ask 'What can we do to help?' " Preston said.

However, she said it would be wrong to think that will solve the problems of troubled children and other less fortunate people in society.

Preston said there is also a need for more sophisticated approaches to the problem. She mentioned the area of psychiatric care for young people, which she said now gets a low priority.

But McCarthy seems to have a broader view of the welfare system and realizes that there are people who, through no fault of their own, are in legitimate need of support.

It will be healthier for these people to approach the ministry for assistance now than in the past when they were made to feel as though they were ripping off the system, Preston said.

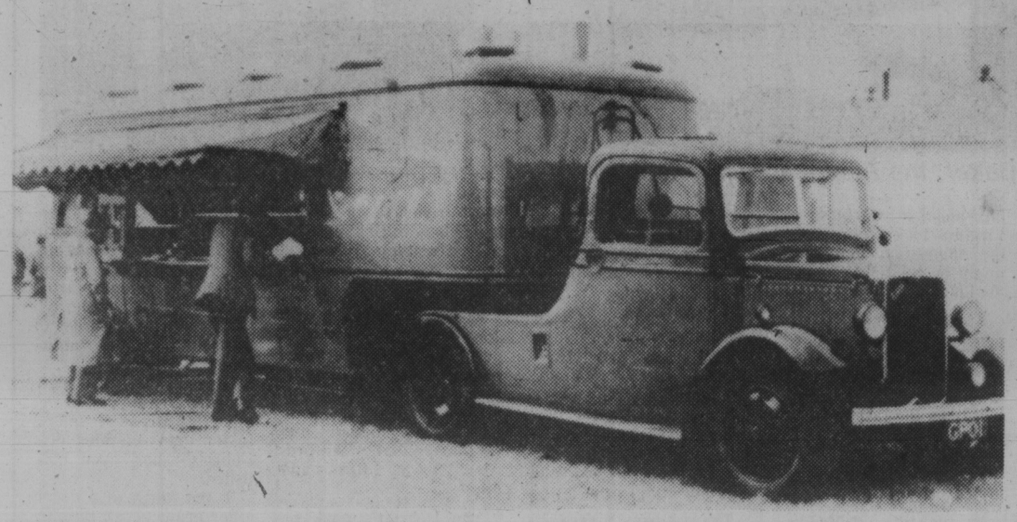

MOBILE POST OFFICE is one way the British postal service goes after business to keep it operating in the black. The travelling office is sent to major sporting events to handle letters and telegrams from the site.

HEWITT CHOOSES NEW ENERGY TEAM

Energy Mines and Petroleum Resources Minister James Hewitt Friday announced appointments of his new deputy and associate deputy ministers.

Named as deputy was Roy Illing, the former deputy minister of energy, transport and communications. The number two spot went to Dr. James Fyles, former deputy minister of mines and petroleum resources.

Hewitt said the primary goals of the two will be to direct the preparation of a comprehensive energy policy for B.C. and to work out policies for management of mineral resources.

Brice Makes Red Tape Call

There are 48 steps needed to get approval for a school contruction project and now Education Minister Pat McGeer wants a 49th, says Greater Victoria School Board chairman Susan Brice.

This looks like a job for Deregulation Man.

Mrs. Brice said she will ask Sam Bawlf, the new minister of deregulation, to find a way to cut the red tape in school capital projects.

Her request will come up in the form of a motion at Monday's school board meeting.

In a supporting statement, she said that between the decision to go ahead with a project and its completion are "a series of regulations, reporting forms and governmental approval requirements that result in frustration to the board, the schools and the parents.

"One has only to examine the case of the Colquitz band room, the Northridge addition and the Vic West renovations to realize the negative effects of excessive red tape in the system."

She said a procedure must be devised to streamline the process and still retain full accountability.

Meanwhile, McGeer in a letter to be dealt with by the board Monday said the government may require a public hearing be called on school construction projects as an additional preliminary step.

This would increase public involvement in education, McGeer said.

Wallace Seeks Eyesight Funds

Dr. Scott Wallace, former MLA for Oak Bay, will be guest speaker at the Sikh Temple's special Christmas service on Sunday at 10:15 a.m.

He will speak on Operation Eyesight Universal, a Canadian organization dedicated to restoring sight to curable destitutes, prevention of blindness and training of specialists and paramedical personnel in developing countries.

The service is being held in conjuction with the organization's campaign to raise funds to restore the sight of thousands of children in these countries.

Last year alone 175,000 people with eye ailments were healed by 31 Operation Eyesight teams in 11 countries. This included the restoration of sight to 32,419 persons.

It is also estimated that 100,000 children go blind every year due to Vitamin A deficiency and 500 million suffer from trachoma which may result in blindness.

The cost of restoring the sight of one child is $25. This includes cost of surgery, glasses, food and hospitalization for 10 days.

Donations may be sent to Operation Eyesight Universal, P.O. Box 565, Victoria, B.C. V8W 2P3.

City Veterans Donate $6,708 to Jubilee

A $6,708 cheque has been presented to Royal Jubilee Hospital by the Victoria branch of the Army, Navy and Air Force Veterans Association.

The money will purchase equipment for the extensive care nursery and the caseroom of the pediatrics department.

Executive director Dr. A.C. Pickles said the donation arrive at the right time.

"It wouldn't have been possible to buy certain equipment because of this year's restricted budget," he told club vice-president Frank Thompson.

The money will buy an electrocardiogram monitor, making it possible to monitor three sick babies at the same time, plus an intensive care incubator.

Other equipment will include a pediatric blood pressure set to replace the present and less accurate use of blood pressure cuffs. This will eliminate a lot of handling of extremely sick babies and allow the continuous monitoring of infants.

Two intravenous pumps will also be purchased.

The First Open Heart Society, composed of former open-heart surgery patients, also received a donation of $1,000 from the Vancouver Island Coach Lines Seagull Social Club.

The money will go toward a fund to purchase a "sector scanner" for Jubilee's heart centre. The device enables more accurate diagnosis of heart ailments.

Council Postings

A.L. (Sandy) Peel, deputy minister of economic development, and Robert Keyes, group economist for Cominco and chief economist for Western Canada Steel, have been appointed to the Science Council of B.C.

Pat McGeer, minister of eductaion, science, and technology made the announcement Friday.

The science council was established six months ago to act as an adviser to the government on scientific and technological matters relating to industrial growth.

McGeer also announced the appointment of J.N. Robinson of Trail to the board of governors of Simon Fraser University.

JOIN US
in our newly renovated lounge
featuring
AL and MARTYN
Colony MOTOR INN

Give a relaxing gift that helps fight minor muscle pains, everyday tensions and fatigue with heat and world famous Cyclo-Massage
The NIAGARA®
747SS (SOLID STATE)
"Rolla-ssage™ Chair"
*Beautiful Colors and Styles
*Cyclo Massage Units
*Heat Built In
*World's Most Comfortable Chair
Mail Coupon Today
for FREE full color booklet, or Phone
383-1922
12-31
YOU HAVE TO FEEL IT TO BELIEVE IT! T.M.
NIAGARA OF VICTORIA
1822 Government St., Victoria, B.C.
Please send me this information FREE. No obligation, of course.
Name
Address
City
State Zip
Copyright ©1975 Niagara Therapy Mfg. Corp.

CLEANSTEEL PRODUCTS (ISLAND) LTD.
343 TYEE RD. 384-4161
WE ALWAYS PAY TOP PRICES FOR ALL SCRAP METALS
HOLIDAY HOURS

DEC. 22—8 A.M.-2:30 P.M.	DEC. 27—8 A.M.-4:30 P.M.
DEC. 23—CLOSED	DEC. 28—8 A.M.-4:30 P.M.
DEC. 24—CLOSED	DEC. 29—8 A.M.-4:30 P.M.
DEC. 25—CLOSED	DEC. 30—CLOSED
DEC. 26—CLOSED	DEC. 31—CLOSED
	JAN. 1—CLOSED

THANK YOU TO ALL OUR FRIENDS AND CUSTOMERS FOR YOUR PATRONAGE THIS PAST YEAR AND WE LOOK FORWARD TO SERVING YOU IN 1979.

WAREHOUSE FOOD STORES

OPEN EVERY NIGHT 'TIL 9, SAT. 'TIL 6
Prices Effective Sun., Mon., Tues.
We Reserve the Right to Limit Quantities.
WHILE STOCK LASTS ONLY
★ 3475 QUADRA Your No. 1 Store
★ 3400 TILLICUM Burnside Plaza
★ 877 GOLDSTREAM in Langford
ALL STORES OPEN SUNDAYS
10 A.M. to 6 P.M.

SUGAR 1.79
No. 1 Granulated, With $10.00 order or over. 4 KG.

HOSTESS POTATO CHIPS .57
Tri-pack. 225 GR.

NABOB COFFEE 2.79
Reg. or fine. LB. Limit 2

KRAFT 100% PURE CORN OIL MARGARINE $1.69
2 lbs.

KRAFT MACARONI and CHEESE DINNER 1.00
7¼-oz. 4 Pkgs.

PUREX TOILET TISSUE .99
4 Rolls

CHINESE MANDARIN ORANGES 4.89
NEW CROP per box

PINE MOUNTAIN LOGS 3.69
Pkg. of 3

YORK GRAPEFRUIT JUICE .69
From concentrate 48-OZ. TIN

ALPHA CANNED MILK .79
2 TALL TINS

YORK PURE TOMATO JUICE .69
48-OZ. TIN

MA-LING MUSHROOMS .59
Whole, sliced, stems and pieces 10-OZ.

TANG Orange flavor CRYSTALS .88
Pkg. of 4

STANDING RIB ROAST of BEEF 1.99
Grade A, grain fed LB.

CENTRE CUT PORK CHOPS 1.69
Fresh, grain fed LB.

PORK LOIN ROAST 1.29
Grain fed, lean LB.

SWEET POTATOES OR YAMS .29
LB.

POTATOES .59
No. 1 White Cookers 10 LBS.

Beirut Phones: Only the Bills are Getting Through

BEIRUT (Reuter) — Making a telephone call in Beirut — once the communications centre of the Middle East — requires the patience of Job, an even temper and lots of luck.

Four years of war, interspersed by periods of ceasefire, have turned the Lebanese telephone system into what one post office engineer characterizes as "an awful mess."

Few of the country's 250,000 telephone subscribers would disagree with his assessment.

There are some telephones which function some of the time, a few which work most of the time, and virtually none which work all the time. Senior post office experts estimate the number of faulty lines throughout the country at around 100,000.

About 60,000 telephones in Beirut and its environs are either dead or comatose. Most of the rest function erratically.

The state of the telephone system became worse after the latest round of Beirut fighting, between Syrian troops and rightist militiamen, but it was not good even during the preceding period of relative calm.

For those who depend on the telephone to conduct their business, the working day now begins by taking the receiver off the hook in the hope of getting a line.

This can take anything between a few minutes to an hour or two and depends on your district, luck, and the weather. Rain makes telephone communication virtually impossible, a phenomenon which has nothing to do with the war.

Many Beirut telephones now are fit only to receive calls, while others can only be used to make calls.

In some neighborhoods, the owners of incoming telephones and those with outgoing instruments have developed reasonably effective, if time-consuming, mutual-help systems. Information on subscribers with good two-way telephones is eagerly sought.

For at least one subscriber, the Beirut telephone roulette is said to have been lucky. According to this story, an exasperated businessman, after hours of abortive attempts, finally dialed the number of a business associate. A woman with a husky voice answered to say he had the wrong number.

But they struck up a conversation, romance blossomed, and the two are preparing to live happily ever after.

Sands

We Care

Seven Chapels
Dedicated to Service

SAND MORTUARY LTD.
MEMORIAL CHAPEL
OF CHIMES and
THE FAMILY CHAPEL
OF MEMORIES
1803 Quadra, Victoria, B.C.
388-5155 383-7511

SANDS FUNERAL
CHAPEL OF ROSES
9838 Fourth St.
Sidney, B.C. 656-2932

SANDS FUNERAL
CHAPEL OF HEATHER
317 Goldstream Ave.
Colwood, B.C. 478-3821

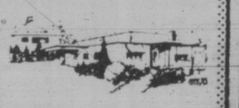

SANDS
FUNERAL CHAPEL
187 Trunk Road,
Duncan, B.C. 746-5212

SANDS LADYSMITH
FUNERAL CHAPEL
910 1st Ave.
Ladysmith, B.C.

SANDS WESTWOOD
CHAPEL OF FLOWERS
No. 1 Newcastle Ave.
Nanaimo, B.C.

Your Community
Funeral Chapels
Dedicated to Service

Rely on Sands — NSM

Members of
NATIONAL SELECTED
MORTICIANS
Since 1952 (by invitation)

ifc INTERNATIONAL FLIGHT CARE

Here, at home.
Sands removal service
covers Vancouver Island
and all other points.

Specializing in
forwarding to or from
anywhere
WORLD-WIDE FUNERAL
INFORMATION SERVICE
Call collect
or cable
"Mortuary Victoria"
A Division of Sands

Sands

Independently
Family Owned and
Controlled
Since 1912

7-19

Brighten their Christmas Morning with a gift of Parker Bros. Toys

Monopoly
You wheel and deal, run railroads, trade real estate and make shrewd decisions! 2 to 8 players, all ages. ea. **5.55**

Careers
Make a few wise decisions and be the first to complete and win fame and fortune. Ages 8 to adult. ea. **4.99**

Close Encounters of the Third Kind
Strategy that takes you into the third dimension mystery. Ages 8 to adult. ea. **5.94**

Gambler
Turn a $100 stake into $1000 and win! Ages 8 to adult. 2 to 6 players. ea. **6.79**

Payday
Board is based on month's calendar. Just pay your bills on payday! Ages 8 to adult! ea. **5.94**

Risk
With your armies, you can take over the world! Take the risk. Ages 8 to adult. 3 to 6 players. 6 only ea. **8.49**

Get into space-age strategy with the Battle Star Galactica game
Enjoy keen competition! You're a colonial Viper pilot assigned to capture a disabled Cylon Raider and tow it to the Battlestar Galactica! ea. **5.94**

Whosit?
Guess all the correct identities and you win! Ages 9 to adult. 2 to 6 players. ea. **5.55**

Probe
Each player thinks of a secret word and everyone tries to guess! All ages, 2 to 6 players. ea. **6.79**

Sorry
A game of skill and chance where you draw from a special deck of cards. ea. **4.99**

Spill & Spell
Contains 15 lettered crossword cubes and timer. Ages 8 and up. Any number of players. ea. **4.24**

Great Turtle Race
Hours of fun racing your turtle around the track! Ages 3 to 10, 1 to 3 players. ea. **4.99**

Mastermind
A fast strategy game of cunning and logic for 2 players. Ages 10 to adult. ea. **3.39**

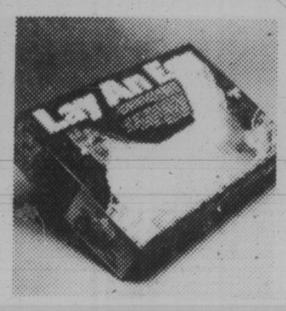

Lay an Egg
See that your chicken lays most of the eggs, including the gold color one! ea. **9.34**

Mr. Mouth
Flip the chips into his mouth. Head and lips move too. A great toy "C" battery not included. ea. **7.99**

Boggle Deluxe
Shaker sets 16 lettered cubes at random to let you see how many words you can find! ea. **5.94**

Flat Cat action game
Eternal cat-bird-dog triangle. Ages 4 to adult. 2 to 4 players. ea. **7.64**

Big Loader Truck
Motorized chassis activates dump truck, skiploader and forklift. Ages 5 to 11. Batteries not inluded. ea. **16.99**

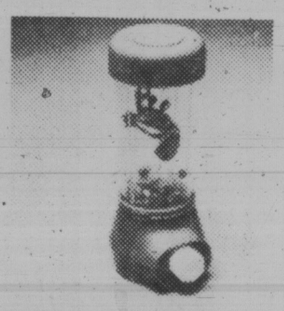

Wee Wonderful Waterfuls
Push "Woosh" button to play again Claws, Pottamus or Needle Nose animals. ea. **2.54**

Our promise for
a merrier Christmas

Merry-Go-Train
Picks up 2 playmates, drops them off at ferris wheel. Battery not included. ea. **13.59**

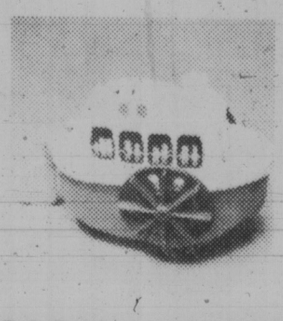

Tub Boats
Wind up toy for ages 5 and up. ea. **2.54**

Kid-A-Longs,
wind-up toys. Ages 3 and up. ea. **2.54**

Rascal Robots
Pink helmet means girl robot, blue for the boy! Wind-up toys for 3 years and up. ea. **2.11**

Babar Game
Based on classic story. Simple yet filled with fun or suspense. Ages 4 to 8, 2 to 4 players. ea. **4.24**
Toys, Lower Main Floor

Santa Sack Wrap Up
A great idea if paper, bows and ribbon aren't your bag! Or use them in place of the traditional stocking. They come in four handy sizes to gift your needs. Sizes listed are approximate.
5½"x9" .75 16"x25" 1.49
11½"x17" 1.19
22"x34" 1.99

EATON'S Shop Tonight 'til 9⁰⁰ p.m.

people

Karpov Gives Over Winnings

MOSCOW — World chess champion **Anatoly Karpov** has donated the $300,000 he won by defeating **Viktor Korchnoi** to the Soviet Union's Sports Committee "at his own initiative," *Izvestia* reported Friday. Soviet chess federation chairman **Vitaly Sevastyanov** called Karpov's action "a true act of patriotism."

PARIS — Surrealist artist **Salvador Dali** said Friday he is much too intelligent to be a painter. During a news conference arranged by the French Institute for Artistic Careers, the eccentric 74-year-old Spanish painter spoke on politics, philosophy and art during the rare meeting with the news media.

HOLLYWOOD — A newspaper columnist says **Abbie Hoffman**, the 1960s radical who altered his face with plastic surgery to avoid prison, is in Hollywood to prepare for a movie on his life. The *Herald-Examiner* publishes columnist **Denis Hamill's** interview with the man he says is Hoffman. How did he know it was Hoffman? "We have the same literary agent," Hamill said in a telephone interview. "Also, I had met Abbie several years ago at my brother's house. I asked him about that meeting and other questions only he would know the answers to — the names of his children, things like that." In Hamill's interview, Hoffman announces: "I'm here as Abbie Hoffman, baby mogul, to make a motion picture with my gang."

CUSTOM KNIVES
INTERNATIONAL KNIVES
574 Yates St. 383-2422

English Flaws Blamed

BOSTON — Italian-born producer **Dino DeLaurentiis** contends his difficulty with English caused NBC News to misinterpret his comments about on-location problems filming the *The Brinks Job* in Boston.

DiLaurentiis this week told NBC that pressure to hire unneeded Teamster union drivers and payoffs to local organized crime figures cost his production company more than $1 million.

"When DeLaurentiis referred to an extra $1 million in payoffs," spokesman **Gordon Armstrong** said Friday, "all he meant was that it costs more money to film on location. He speaks very little English and a payoff meant to him, simply a payment legally."

William Friedkin, who directed the just-released film version of the 1950 heist of $1.2 million from the Brinks armored car company, flew to Boston Friday and angrily denied payoffs were made to facilitate production of the film.

Mitchell Furlough

WASHINGTON — Former U.S. attorney-general **John Mitchell**, soon to be the last Watergate conspirator left in prison, has been granted a Christmas furlough again this year, it was disclosed Friday.

H.R. Haldeman, White House chief of staff for **Richard Nixon** and the only other Watergate figure still jailed, is scheduled to be paroled Wednesday after serving a year and a half for his role in the Watergate coverup.

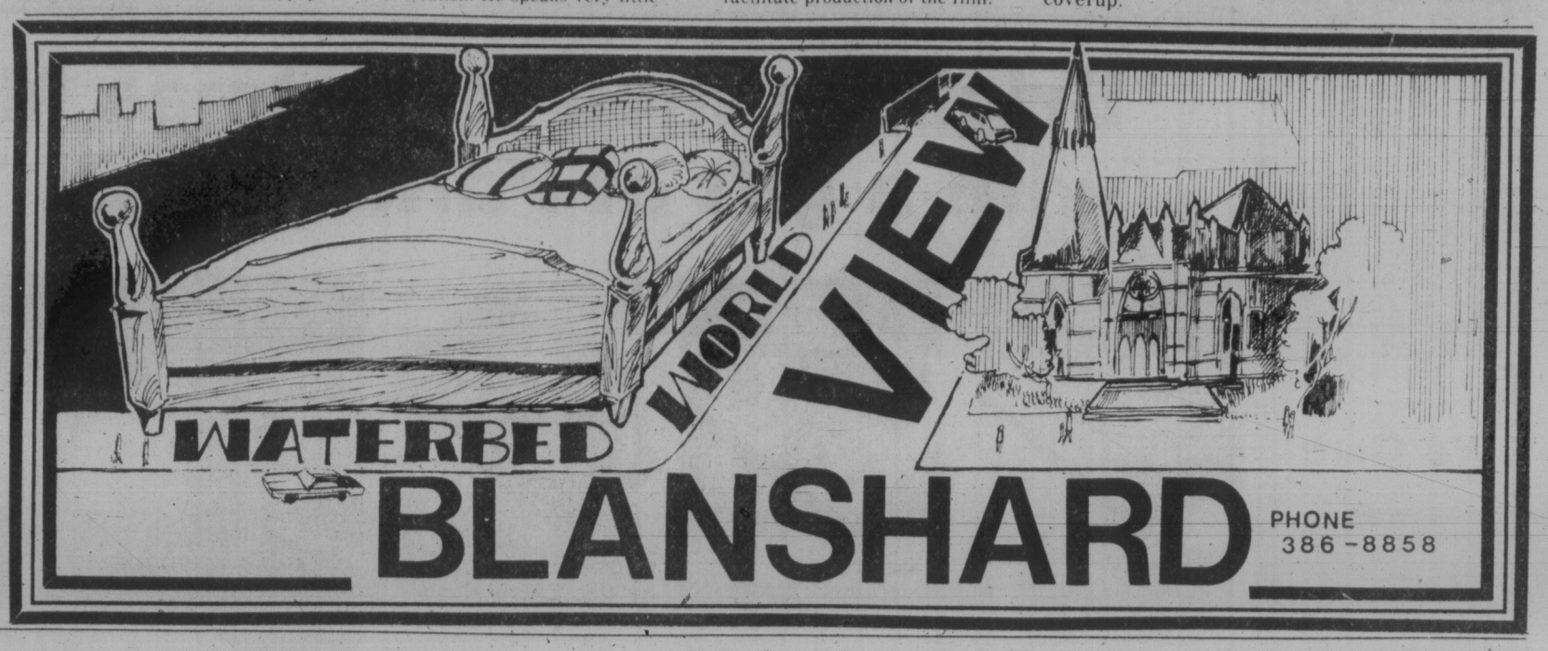

"... there's always been a time and place for Shalimar."

The time: 300 years ago
The place: India
He was Shah Jahan, ruler of India.
She was Mumtaz Mahal, the loveliest of his wives. Some say he "loved her into madness." Because he built her a magnificent garden with exotic flowers, joyful fountains, fragrant blossoms and rare song birds.
He called the garden "Shalimar" — which means "abode of love."
Inspired by love, created by Guerlain ... the fragrance of Shalimar.
The time? The place? Shalimar always belongs ... and it's remembered. A fragrance that entices ... enraptures ... and lingers.
The time for Shalimar is now. A gift to last at Christmas.
The place for Shalimar is Eaton's. The choice of gifts is here:

Shalimar perfume	17.00-50.00
Shalimar perfume spray	17.00
Toilet water spray	17.00
Cologne	6.00 to 10.00 to 15.00
Talc	6.00
Dusting Powder	11.50
Body lotion	11.00
Bath oil	7.50

Cosmetics, Main Floor

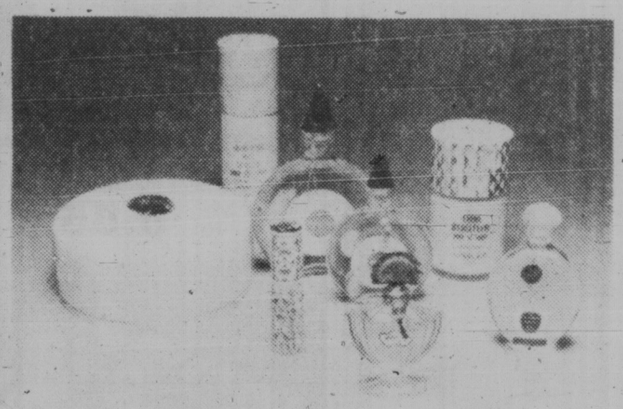

EATON'S
Shop Monday 'til 9:00 p.m.

Tonight: Showers
Sunday: Rain and Snow

Victoria Times

WEEKEND EDITION 30 cents

95th YEAR, No. 159 ★ ★ ★ VICTORIA, BRITISH COLUMBIA, SATURDAY, DECEMBER 16, 1978 15 CENTS DAILY, 30 CENTS SATURDAY

Clark Narrows the Gap

TORONTO (CP) — A Gallup poll released Friday shows more Canadians still think Pierre Trudeau would make a better prime minister than Joe Clark, but that the gap between them has narrowed.

The poll showed that 32 per cent favored Trudeau compared with 26 per cent for Clark and nine per cent for Ed Broadbent.

Party affiliation was not included in the

Last June, a similar Gallup poll found that 40 per cent of Canadians favored Trudeau, compared with 24 per cent for Clark.

The latest poll, taken the first week of November just after the first ministers' conference on the constitution, shows sharp differences across the country.

Outside Quebec, 30 per cent think Clark would be the better man, compared with 25 per cent for Trudeau.

But in Quebec, Trudeau is favored by 52 per cent of those polled. Clark is preferred by 16 per cent.

A Gallup poll taken last month on party preference without naming the leaders showed the Conservatives 10 percentage points ahead with 45 per cent of the decided voters. The Liberals stood at 35 per cent and the NDP at 18 per cent.

TENG TO VISIT U.S.

Political Storm Over Carter's China Ties

Times News Services

WASHINGTON — A major political storm blew up Friday night over President Carter's surprise decision to recognize mainland China and scrap the U.S. defence commitment to Taiwan.

The action was endorsed by former president Gerald Ford, but denounced as a blow to the credibility of the United States' international standing by most other prominent Republicans.

Two key Democrats joined Republicans in questioning whether Carter had fulfilled a legal requirement for "prior consultation" with Congress before announcing the end of the U.S.-Taiwan defense treaty.

Senators John Glenn and Richard Stone challenged Carter on grounds that he had scrapped the treaty without the consultation required by a unanimous Senate resolution and a provision of the defence appropriations bill, both passed this year.

Under Carter's announcement, which will change U.S. policy of 30 years standing and open new ties with one-fourth of the human race, Vice-Premier Teng Hsiao-ping of China will come to Washington in January to meet Carter. China and the United States will exchange ambassadors and open embassies on March 1.

The president said in a broadcast speech Friday night that he would sever diplomatic relations with Taiwan. In a separate statement, the U.S. government said it will terminate an existing defence treaty at the end of next year.

And in a joint communique issued with the Peking government, Carter said the United States "acknowledges the Chinese position that there is but one China, and Taiwan is part of China."

"We are recognizing simple reality," he said in his speech.

The president said he has taken pains to make sure relations with the Communist government in China "will not jeopardize the well-being of the people of Taiwan."

But an administration official acknowledged the terms of recognition do not include a clear pledge from Peking that it will not intervene in Taiwan.

Sen. Barry Goldwater called the announcement "one of the most cowardly acts ever performed by a president of the United States" and "a stab in the back" to Taiwan.

George Bush, a former head of the U.S. liaison office in Peking and a 1980 Republican presidential hopeful, said, "We gave all and got nothing" from China in return.

He said he favored improving relations with Peking, but feared that "in acquiescing to China's three demands, with no apparent guarantee of a Taiwan solution, we are simply diminishing U.S. credibility around the world."

Glenn, head of the Far East subcommittee of Foreign Relations, said there was "a little less security

See CONSERVATIVES page 16

★

Taiwan Bitter At Move

TAIPEI (UPI) — Angry Taiwanese, shouting "Carter is a coward!" and dragging the U.S. flag through the streets of Taipei, today threw rocks at U.S. offices and jeered President Carter's decision to establish diplomatic relations with China.

Police kept order during the noisy protest marches but made no move to stop them. One U.S. army officer was attacked on the street but escaped without injury.

One group of about 300 students, waving nationalist flags and banners, marched through downtown Taipei to a military commissary. At the head of the procession one marcher dragged the U.S. flag in the street.

The mob halted outside the commissary and threw rocks at a sign bidding "welcome" but made no move to scale the high-gate fences.

The students then ran across the road to the headquarters of the U.S. logistics command where steel-helmeted police, armed with rifles stood stoically inside the barred gates.

The students tore down and destroyed the regimental base sign, hurled more stones at the nearest building and rushed the gates. One demonstrator poked a flag through the gate at a policeman who took it, shouldered his rifle, and waved the flag over his head.

After singing the Taiwanese national anthem, nailing Taiwan flags and banners to the fence of the installation, the students drifted away.

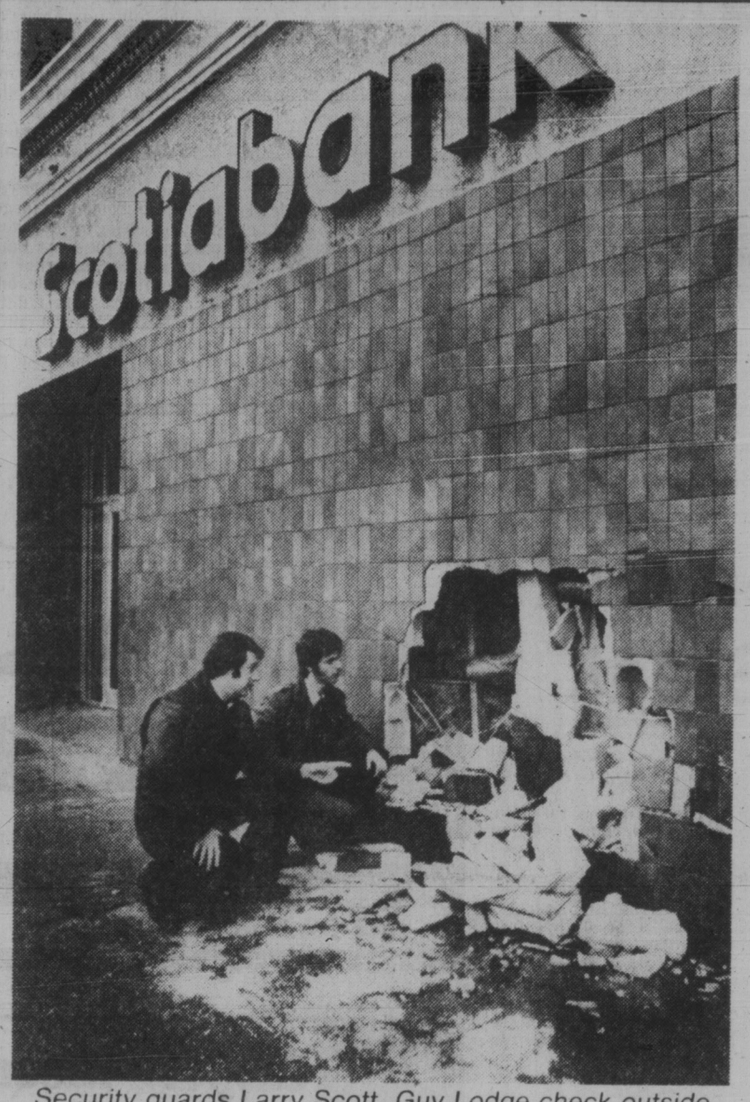

Security guards Larry Scott, Guy Lodge check outside

Crash Holes Bank

A two-car collision at Douglas and Hillside early today ended with one of the vehicles crashing through the wall of the Bank of Nova Scotia at the corner.

City police said a car driven by Greg Hunter, 17, of 1207 Duke was spun into the wall after colliding with another vehicle driven by Pieter Ackermans, 22, of 3856 Douglas.

Neither Hunter nor Ackermans were seriously injured in the accident which occurred at 4:03 a.m.

Police said Ackermans was taking to hospital a companion, Greg Hibert, 19, who had been injured in a motor vehicle accident in Saanich only minutes earlier.

As he was travelling through the intersection he collided with Hunter who was turning north off Government.

Ackerman and Hunter suffered minor head cuts while Hibert received a few more cuts and bruises to those he had collected from the previous mishap.

All three were taken to Victoria General where they were treated and released.

Police said both cars were demolished.

A security company was called to stand guard by the hole at the bank until carpenters repaired the damage.

. . . and the inside

Fed Pressure Mounts In Battle Over Bill 46

Canadian Press

VANCOUVER — The British Columbia Federation of Labor is launching a mass advertising campaign and protest rallies to apply pressure on the provincial government to abandon its attack on working people, federation president Jim Kinnaird said Friday.

Kinnaird said the campaign came in response to the addition of municipalities, regional districts and education facilities to the Essential Services Disputes Act, included in the government's legislation ordering an end to the West Kootenay schools dispute.

The legislation—the West Kootenay Schools Collective Bargaining Assistance Act—provided for 30 days of mediation to be followed if necessary by compulsory arbitration. It was introduced after a six-week strike-lockout of non-teaching employees, members of the Canadian Union of Public Employees, in four school districts and Selkirk College at Castlegar.

Kinnaird told a news conference that Section 11, the essential services amendment, was a cheap method of carrying out the blatantly anti-labor efforts of the Social Credit government.

He said the protest was endorsed by the executive council of the Canadian Labor Congress on Wednesday in Ottawa.

See FED page 16

ON THE INSIDE

Violence in the Blood?

Prisoners charged with violent crimes have a different blood chemistry from prisoners locked up for non-violent offences, according to medical researchers in Britain. Page 3.

In Quebec, Manufacturer Beware

It's a case of Manufacturer Beware in Quebec where the government is testing products from soap to soup and baring the results. Page 5.

Take a Memo. . .No More Memos

Federal Revenue Minister Tony Abbott has promised the Commons he won't be writing any more memorandums to himself. Why? Page 13.

'Decade of Conflict'

The Canadian Union of Postal Workers warns the government it will be "guaranteeing another decade of conflict" unless post office harassment of its employees is ended. Page 11.

Where There's Smoke . . .

Why has B.C. Forest Products had 18 fires this year at its Gorge Road plywood plant? Ald. Larry Ryan, chairman of city council's fire committee, wants to know. Page 17

Cleveland Bankrupt

The city of Cleveland, with financial ledgers so tangled that it took auditors four months to find the bottom line, went bankrupt today. Page 61.

INDEX

Births	48	Family	33-38
Chess	40	Finance	10, 11
Church	24, 25	Gardening	39
Classified	48-60	Sports	20-22
Comics	46	Theatre	26-31
Deaths	60	Travel	43-45

Iran Quake Kills 23

TEHRAN (AP) — An earthquake rolled through the remote area of Izeh in southwest Iran, killing at least 23 persons and injuring scores of others, Iran Radio said today.

The radio said the tremor registered 5.5 on the Richter scale and struck at 10:30 a.m. Friday.

Izeh is in the Zagros mountain range which overshadows the giant Khuzestan oil fields, where thousands of oil workers have walked off the job as part of a bid to topple Shah Mohammad Reza Pahlavi. *(For details on the Iran political protest see page 3).*

The Richter scale is a measure of ground motion as recorded on seismographs. Every increase of one number means a tenfold increase in magnitude. An earthquake of 5 on the Richter scale can cause considerable damage and 6 can cause severe damage.

FUEL OIL WON'T DO DRIVERS DISCOVER

NANAIMO (CP) — An accidental switch of gasoline with fuel oil gave at least 30 motorists more than they bargained for when they filled their tanks at a service station here.

A spokesman for Simpsons Sears, which operates the station, said the company has repaired 30 cars free after Shell Canada apparently filled a pump storage tank with fuel oil early Wednesday.

The mistake was discovered Wednesday night when two Simpsons Sears employees filled their tanks after work and discovered black smoke pouring out their cars' exhausts, the engines making strange noises and loss of power.

A store spokesman said the repairs involve emptying the gasoline tanks and cleaning the spark plugs. The company is also trying to track down other customers who filled up with the fuel.

10% Price Boost?

ABU DHABI (AP) — The Organization of Petroleum Exporting Countries is expected to raise the price of crude oil by at least 10 per cent in stages during 1979, well-informed sources said today.

The 13 OPEC oil ministers opened their winter price-fixing meeting in this Persian Gulf emirate earlier in the day with complaints that inflation and the declining U.S. dollar have eaten into their profits.

The weekly *Middle East Economic Survey*, a regional journal closely connected with Arab oil-industry sources, said a 5 per cent increase would go into effect Jan. 1, followed by smaller percentage increases each quarter. The increases would bring the price of oil at the end of 1979 to about 15 per cent above the current price, it said.

SOLUTION

The solution to last week's Prevue Payoff Puzzle which was delayed in the mail has arrived. It appears today on page 42.

Christmas Bashes Jolly, Sober

Desk tops littered with bottles, sozzled bosses chasing secretaries around the filing cabinets, junior clerks forgetting their inhibitions as they imbibe with reckless abandon . . . these are the staple ingredients of the traditional office Christmas party.

Or are they?

The picture may have been accurate at one time, perhaps, but in Victoria at least, today's pre-Christmas jollification scene is much more respectable.

A random sampling of several employers including department stores, financial institutions and municipal government indicates that while the staff party is still very much alive it has changed drastically in format.

The view is confirmed by Victoria Chamber of Commerce manager Brian Small who keeps busy at this time of year (four parties last week, six this) doing the rounds of the various corporate festivities.

"In the old days it was usually a case of cutting out at around 2 p.m. for an impromptu drinking party," Small says.

"But most staff parties these days are held after hours in the major hotels around town, and as far as I can see the emphasis is more on food than booze."

Setting a (fairly) sober example last week were the men in blue.

For their party at the Tally-Ho the detectives' division of Victoria city police department featured among other buffet goodies a huge pot of breaded oysters and an equally large tureen of clam chowder.

Saanich police laid on a smorgasbord feast at the Red Lion and the RCMP a cocktail party with sundry delicacies, including caviar, at their new headquarters building.

On Friday night Local 388 of the Canadian Union of Public Employees, representing City Hall inside workers, hosted what has become an annual reception at the McPherson Playhouse.

President Rick Doyle said the idea was born about four years ago as one way of removing the "hard feelings" generated by the lengthy civic strike-lockout.

It's an opportunity for department heads and council members to mingle socially with employees and all concerned seem to enjoy it, he added.

But the free bar is cut off

See YULE page 16

Christmas in the air.
CFAX 1070

SECOND FRONT PAGE

VICTORIA, BRITISH COLUMBIA, SATURDAY, DECEMBER 16, 1978, PAGE 17

METRO TOYOTA
OVER 150 DIAGNOSTICALLY INSPECTED and RECONDITIONED USED CARS TO CHOOSE FROM.

max low

Knock, Knock

Musical Messengers Double in Song

DESPERATELY searching for the gift that's a little different? Or perhaps the card that says exactly what you want it to?

Well, here's an idea: don't give a gift at all. Don't send a card, either. Send a song.

Sure, for Christmas I mean. A song of goodwill, of peace and of love. A sort of singing Christmas card. And I know just the girls to deliver it.

"I'm Harmony and this is Melody," one of them said brightly when we met the other day. "We go by stage names — if you can call them that."

Harmony is bank employee Sheila Macintosh, Melody is Brandy Gibbs, a receptionist in a lawyers' office, and together they make up Melody Messages, Unlimited I'm sure. (You can reach Sheila at 383-8389 and Brandy at 388-4467).

For $20, the young lovelies, decked out in the wildest of costumes, will knock on a door for you or gatecrash a party and burst forth in song expressing just about any sentiments you wish — as long as they're decent.

"We do birthdays, anniversaries, get-wells, farewells and apologies," Sheila said in one breath.

"Mind you, we're not super professionals and, in fact, neither of us had done any singing before, except perhaps bar-room singing," she said. "But what we do, we do a nice job."

Effect is the big thing, of course.

"We sang a two-page song once and we only had two hours to learn it," Sheila said. "But the people phoned back later to say how much they enjoyed it. It's really something when we walk in on a group of people."

"I think our costumes are so outrageous the people can't help but laugh," said Brandy.

Dressed in white suits, long black stockings, scarves and crazy, beret-style hats, the girls often carry balloons and, if it's a birthday message, they plonk party hats on heads and hand out noisemakers before breaking into song.

So important is the effect to the whole thing, in fact, that the girls balked at having photographer John McKay along when they delivered one of their singing messages the other day.

"It might ruin our message," Brandy explained. "I mean, if he's going to say 'Hold it right there' it will spoil the effect."

So instead, the girls called on McKay, complete with costumes and song.

Brandy blushed and Sheila smiled as they recalled when they started out four months ago.

"It took an awful lot of nerve to do that first message, I can tell you," admitted Sheila. "It was a birthday message from a young girl to twins. I think one of them was her boyfriend.

"But we'd done no acting and it was as though we were going there naked. We were terrified!

"When we got there, the mother said 'What's this, Halloween come early or something?' And we almost fainted. But we went ahead and sang our song."

Why are they doing it?

"Well, we wanted to go into business and we used to sit for hours and talk and think about what we could do," said Sheila.

"I think you've got to have something original to start with," offered Brandy.

"In Vancouver they have a message service and they charge $100," Sheila said. "And in Seattle they have Dial A Hit, where they have people dressed in black like hit-men and for a fee (that's even higher than Vancouver's) they'll go to a door and throw a pie in someone's face for you."

The girls like it best when someone thinks up their own message and they put it to music.

Do they ever get asked to stay at a party after delivering their song?

Almost always but they don't because they think it has more effect if they just arrive, sing and leave, just like that.

"You should see the look on people's faces when they open the door and we start to sing," said Sheila. "Sometimes, words are more effective than a gift . . ."

John McKay photo

Brandy Gibbs, left, is Melody and Sheila Macintosh is Harmony . . . they're no longer terrified at the doorway

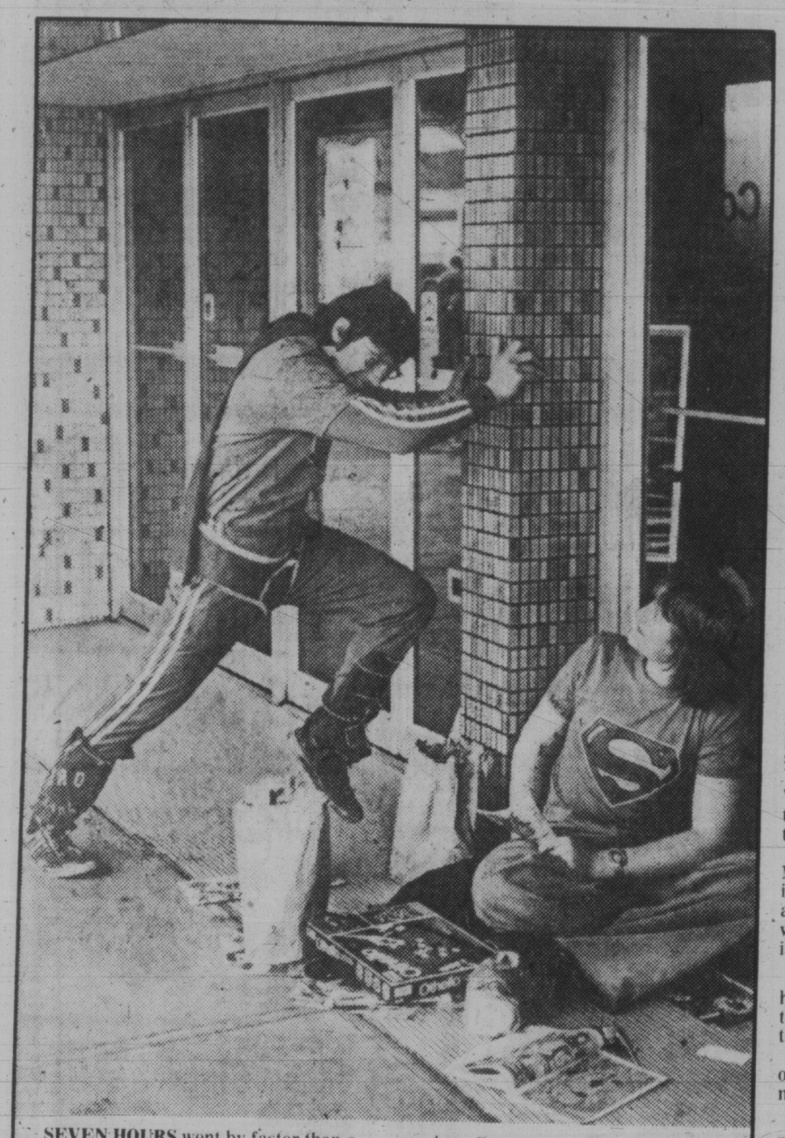

SEVEN HOURS went by faster than a speeding bullet for two Superman fans who arrived at the Coronet at 11:10 a.m. Friday to be first in the door at 6:30 p.m. to see the movie. Rick Pilotte (left) tries to leap tall theatres at a single bound while Mike Petersen reads a Superman comic during the long wait. Peter Gorman of the Coronet staff said management was surprised but pleased to see the two rabid fans. There was a full house for both Friday shows and, yes, Rick and Mike were first in the door. Bill Halkett Photo

Shooting Linked To Anger About Dog Packs

The shooting of a dog in Thetis Lake Park on Friday may be related to a growing dog problem in the western communties, a Colwood RCMP spokesman said today.

The spokesman said residents are angry about roving packs of dogs and felt that may have triggered the incident.

Jeannine Fry of Oak Bay told police she was jogging in the park with her six-year-old German Shepherd, Woody, when the pet was shot by an unknown gunman.

The bullet, believed to have been .22 calibre, passed through the animal's spleen and stomach.

Mrs. Fry took her pet to Victoria Veterinary Hospital but the animal died early today.

The police spokesman said Mrs. Fry didn't see anyone in the park nor did she notice any cars in the parking lot which might provide a clue in locating a suspect.

He said the gunman may have entered the park from the Highland side where there is a gun range.

Or it may have been someone walking in the park who mistook Woody for a stray.

He said that ever since the provincial government disbanded the dog control program in unorganized rural districts, the western communities have been plagued by dogs running loose.

He said reports of dogs killing sheep and chickens in the Metchosin and Happy Valley areas have been coming in at the rate of two to three a month.

"We try to do what we can especially in the more serious cases, but it's an impossible situation without a dog-catcher.

"A lot of the people out here feel helpless. There's nothing they can do."

Ryan Seeks Investigation Of Fires at Plywood Mill

Ald. Larry Ryan said today he will ask for an investigation into why B.C. Forest Products has had 18 fire calls to its Gorge Road mill this year.

"That is an unusually high number of fires and we have a responsibility to ask some questions," said Ryan, who is the city alderman responsible for fire services.

He will meet with Chief Eric Simmons next week to discuss the problem.

Latest outbreak was Thursday night when four firemen were scalded battling a blaze in a plywood dryer.

While recognizing that BCFP is a major employer for Victoria, Ryan said, there is also a responsibility to see that everything is being done to assure the safety of employees and firemen.

"I haven't made a personal investigation and at this stage all I am doing is asking questions," he said.

Simmons is expected to get a report next week from deputy fire chief Mike Belton who toured the plant Friday.

Belton reported four firmen were scalded when they were opening the dryer to put out the blaze. Water from a sprinkling system had poured down and the firemen stumbled into a pit filled with about two feet of boiling water.

Capt. Harold Graver is in good condition in hospital and the other three, Ron Stubbington, Vernon Banfield and Albert Burkhard have been treated and released.

Meanwhile, plant manager Jim Warr said he would be pleased to discuss fire protection with Simmons and Ryan.

"There is always a possibility of fire in dryers because of the high temperature and the presence of dust, pitch and resin," Warr said.

The temperature is in the range of 350 to 380 degrees fahrenheit and sparks are fairly common.

The company has its own fire crew.

"But we have a long-standing agreement with the city fire department that we will notify them every time. They send out a truck but in 75 per cent of the cases they never have to unroll a hose.

"We are happy to have them stand by and they are happy to come. This is the way we have always done it."

Warr said BCFP is interested in finding ways of preventing fires, especially in dryers where the risk is always present.

He said he hoped Ryan would agree to meet with him to discuss the problem further.

"At the same time," Warr said, "fire protection is paid for by taxes and as we are the largest (property) taxpayer in the city I think we are entitled to call the fire department whenever we need them."

GARDOM LECTURES HIS OWN WORKERS

Think before you drink.

That's the message Attorney-General Garde Gardom is pushing as part of the Counter-Attack campaign against the drinking driver and his own staff got the word this week.

In a personal letter to all employees in his ministry, Gardom said drinking and driving is a dangerous anti-social behavior and reminded the employees they have a responsibility to set an example.

"Don't make a fool of yourself or a criminal of yourself this Christmas," he pleaded.

Gardom urged moderation, asked the employees to see that no one drives after drinking at Christmas parties and suggested they include the cost of taxis in party expenses or make alternative transportation arrangements.

Postal Workers Rally Called for Wednesday

Postal workers will hold a rally from 1:30 p.m. to 2:15 p.m. Wednesday outside the Royal Oak mail sorting plant to protest the three-day suspension of Victoria employee Rory Rickwood for participating in the October strike.

The rally will also protest letters of reprimand send to nine other postal workers.

Peter de Belle, secretary of the Victoria local of Canadian Union of Postal Workers, said the suspension and letters of reprimand will be formally protested through grievance procedures.

The rally will not interfere with mail sorting or deliveries, de Belle said.

"We are inviting all off-duty union people to participate in our rally," de Belle said.

The time was chosen to coincide with the time most Royal Oak plant workers are on lunch or coffee break. No workers will be called off the job for the rally.

There will be a few short speeches and information pickets. No one will be hindered from entering or leaving the plant.

The employee, Rickwood, will be suspended for Tuesday, Wednesday and Thursday for his part in the October walkout.

A collection will be taken among union members to pay Rickwood the equivalent of his salary for the three days.

ASK THE TIMES

Q. What is the name of the oldest charitable fund for seamen? J.H.

A. The Chatham Chest, a fund originated by Sir Francis Drake and Sir John Hawkins in 1581. It was established to assist sick and wounded seamen, and was so called because the money was kept in a five-lock chest at Chatham.

Q. Has Canada any animal story writers like Earnest Thompson Seton? W.H.G.

A. Yes. Sir Charles G.D. Roberts (1860-1943). He is regarded by some people as the creator of the animal story as he was writing on the subject before the American writer Seton. He was also an outstanding poet.

Stabbing, Near-Riot Downtown

City police had one of their busiest shifts in months overnight dealing with a knifing, two assaults, a near-riot and a break-in.

Four persons are in custody, including two 26-year-old men charged with beating a 19-year-old.

Wayne Hardy was treated at Victoria General Hospital for stab wounds to his face and legs and later released.

Police said Hardy's car window was kicked in and he was dragged to the street, beaten and stabbed by two men near 1301 Fort.

Rodney Walper, 2364 Oregon, and Daniel Vetrov of Castlegar appeared before a justice of the peace charged with assault with intent to wound. They were remanded to next week for plea.

Police also have a suspect in custody in connection with assaults on two women in James Bay early today.

A spokesman said a 29-year-old woman was dragged into bushes at Menzies and Superior about 1:30 a.m. by a man who had moments earlier asked her for a dime.

The woman broke free and fled. She was treated at Victoria General for shock and minor cuts.

About half an hour later a 22-year-old woman was making a phone call from a booth about a block away when a man grabbed her from behind and hauled her into the front yard at 421 Menzies. Three guards from the Legislative Buildings heard the commotion and their arrival scared off the assailant.

A 22-year-old man was later arrested and has been charged with two counts of assault.

An early morning break-in at a dress shop in the 700-block Yates resulted in the arrest of a 17-year-old youth.

A citizen heard glass breaking and called police who found the suspect wandering about inside the store.

Philip Jordan, address not known, was charged with breaking and entering and appeared before a justice of the peace.

Capping off the night's activities was a near-riot which erupted outside the Old Spaghetti Factory on Wharf Street.

Police said several fights broke out among a group of celebrants who apparently belonged to a health club.

No one was injured and no arrests were made but a spokesman, said, "there were a few tense moments when it could have got out of hand."

From a leather fashion tote to a new aluminum boat you'll find these and more... at your one stop Merry Christmas Store...

Woodward's

"WHERE SANTA HANGS HIS HAT"

On Sale December 18-22 While Quantities Last

For store hours, including Christmas shopping hours, see the back page of this flyer.

Woodward's ACCOUNT CARD 000 0000 00 0 A CUSTOMER

Charge it! Two little words that make shopping for values so much easier. Be sure to use your handy Woodward's Account Card to take advantage of these special buys!

Dressy Blouses 5 feminine styles to choose from. Sizes 10 to 18.
Woodward's Ladies' Sportswear

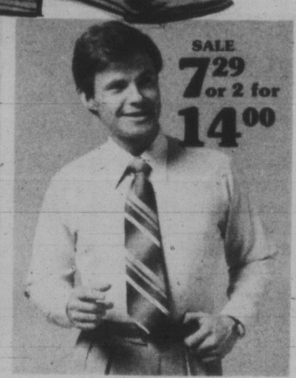

Men's Dress Shirts Woodward's brand, poly/cotton. Sizes 14½ to 17.
Woodward's Men's Furnishings

Radio Control Car Remote Steering, stop and start control. By Mattel. Batteries not included.
Woodward's Toyland

Transonic Fish Finder & Depth Sounder Works to 120'. 12V DC op. Gunmetal finish.
Woodward's Transonic Sound Centre

Merry Christmas

For Her

Woodward's has the greatest value selection of exciting gift ideas

SALE 15.75

Chanel No. 5 Set Always a popular scent for her. Consists of cologne and bath powder.
Woodward's Cosmetics

SALE 22.99

Acrylic Sweaters Choose from boucle or plain knit styles. Assorted pastels, in sizes S,M, and L.
Woodward's Ladies' Sportswear

SALE 9.99 set

Sterling Silver Pendant & Matching Earrings Pendant with cultured pearl with matching pierced earrings.
Woodward's Jewellery

SALE 11.99

Hat & Scarf Sets Easy care acrylic in an assortment of styles and colors.
Woodward's Ladies' Accessories

7.50

Elizabeth Arden Perfume Mist Choose from Memoire Cherie or Blue Grass 60 ml.
Woodward's Cosmetics

5.98 to 9.98

Ladies' Slippers "Tender Tootsies" and "Dear-foams" by Lullabies in a wide range of styles.
Woodward's Ladies' Shoes

SALE 59.99

3 Piece Vinyl Luggage Set Includes pullman w/wheels, companion and shoulder tote.
Woodward's Luggage

SALE 31.99

Ladies' Housecoats The perfect gift to wake up to this Christmas morning! Choose from a selection of styles and colors. Assorted sizes.
Woodward's Lingerie

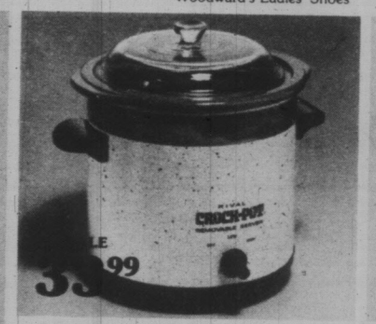

SALE 33.99

Rival Crock Pot with lift-out liner. Ideal for stews, soups and more.
Woodward's Housewares

SALE 28.99

Cornwall Electric Fondue Gourmet food the quick, convenient way!
Woodward's Housewares

SALE 358.00

Omega Sewing Machine with zig zag and buttonhole adjustment access. **Case 23.95**
Woodward's Major Appliances

SALE 48.88

Regina Electric Broom Lightweight, easy to handle and store.
Woodward's Major Appliances

From fashion looks to great gifts for cooks

For Him

Woodward's gift idea for him ...super values for his active lifestyle!

SALE 8.99 and 7.99

Men's Slippers 2 styles of warm and cosy slippers, in leather or suede.
Woodward's Men's Shoes

9.00 and 11.00

Kanon From Scandinavia, a masculine scent in After Shave or Cologne
Woodward's Drugs & Cosmetics

SALE 14.99

Ski Mitts Durable and warm.
Woodward's Sporting Goods

SALE 10.99

Flannel Shirt Sanforized deluxe, long tails. Assorted plaids.
Woodward's Men's Furnishings

SALE 22.99

La Ronde Superwash Turtleneck Easy care 100% wool sweater in sizes S to XL.
Woodward's Men's Furnishings

SALE 21.99

Men's Ski Vest Reversible Hollifill II® vest, in 2 combinations.
Woodward's Men's Wear

SALE 26.99

Men's Superwash Cardigans 100% wool sweaters in assorted colors.
Woodward's Men's Wear

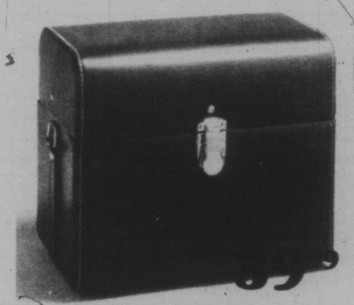

Vinyl Gadget Bag The ideal gift for your camera buff! Holds camera and accesories.
Woodward's Cameras

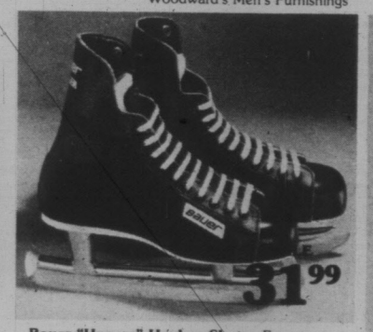

31.99

Bauer "Hugger" Hockey Skates For your active man. In assorted sizes.
Woodward's Sporting Goods

SALE 99.00

Camel Hair Sport Coat Smart looks in 100% wool.
Woodward's Men's Wear

SALE 29.99

Metal Table For jig-saw or router. The handy gift for your carpenter.
Woodward's Hardware

SALE 25.99 pair

9" Car Ramps Make changing oil and car repairs so much easier.
Woodward's Tire & Auto Centres

You find it all in one store

Woodward's
"WHERE SANTA HANGS HIS HAT"

Under $10

Woodward's gifts like these are sure to please. Little gifts that mean a lot!

2.44 ea. or 4 for 8.99

Dunoon Mugs Hand-crafted genuine stoneware mugs in choice of earth-tone patterns.
Woodward's China

SALE 9.99 each

Ladies or Men's Wallets Choose from a good range of styles and colors.
Woodward's Fashion Accessories

SALE 9.99

Port-A-Carrier Multi-purpose carrier, handy for luggage and so much more.
Woodward's Luggage

Scarves Choose from an excellent selection of colors, sizes and patterns.
Woodward's Ladies' Accessories

SALE 3.49

Earring Trees The ideal small gift! Available in a good variety of shapes.
Woodward's Jewellery

SALE 9.88

Jovan Nail Conditioning & Polishing Kit Everything you need for beautiful nails!
Woodward's Drugs

SALE 5.99

Ski Toque Warm and cosy 100% wool toque, available in assorted colors.
Woodward's Sporting Goods

SALE 6.99

SALE 1.57

Eveready 9 Volt Alkaline Battery for long life.
Woodward's Stationery

Commodore Calculator with algebraic logic, 8 digit cap., 4 key live memory, percent key and more. Operates on 9 volt battery or AC adaptor. (Neither included)

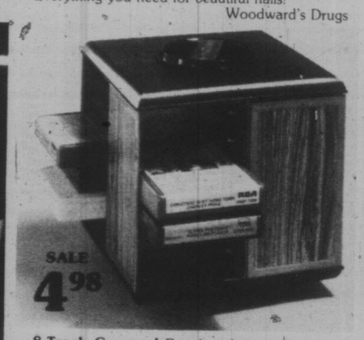

SALE 4.98

8-Track Carousel Revolves for easy selection. Holds 24 tapes. The gift for music lovers!
Woodward's Transonic Sound Centres

SALE 5.99

Folding Knitting Stand Bright patchwork print fabric cover on hardwood frame.
Woodward's Art & Needlework

SALE 8.99

Ziggy Pre-Washed Jeans For the fashion look that's always popular!
Woodward's Youth's Wear

SALE 8.99

Indoor Plant Tool Set Handy set of tools for indoor gardeners.
Woodward's Hardware

From earring trees to handy accessories...

$10 to $20

Bring lots of pleasure and special joy with Woodward's gift-worthy ideas

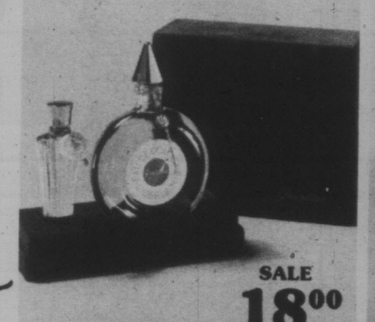

SALE 18.00

Shalimar Set for those candlelight and wine hours. Cologne 1¾ oz., and perfume ¼ oz.
Woodward's Cosmetics

SALE 19.99

'Boys' Ski Jackets ready for a tough Canadian winter. Warmly lined with polyester fill.
Woodward's Boys' Shops

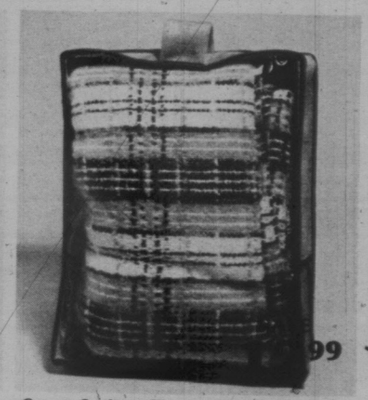

Car or Stadium Blanket Pak Colorful and warm. Neatly packaged in a zippered vinyl case.
Woodward's Tire and Auto Centres

SALE 19.99

Wooden Jewel Boxes All musical, in assorted shapes with drawers for all your treasures.
Woodward's Jewellery

SALE 19.88

Emerson Record Player features 3 speeds, manual tone arm and heavy duty speaker.
Woodward's Transonic Sound Centres

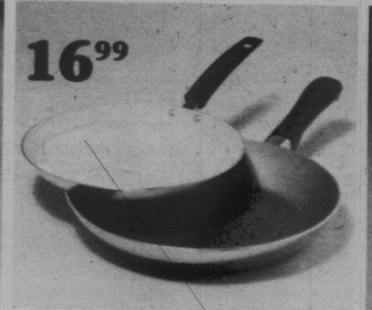

16.99

26 CM T-Fal Frypan for non-stick cooking. Will not chip or peel. Includes bonus 22 cm. crepe pan.
Woodward's Housewares

4 for 11.99 SALE 2.99 ea.

Bone China Mugs Buy a set of four!
Woodward's China

SALE 12.88

Braun Hair Styler Lightweight and compact with hi/lo styling heat switch and air jet nozzle.
Woodward's Personal Grooming Centres

SALE 16.88

"Water-Pik" Shower Head great for hair, scalp and body massage. Adjustable spray dial.
Woodward's Hardware

SALE 17.44

Hassocks in wipe clean strong supported vinyl. Foam padded. 15" high, round or square style.
Woodward's Draperies

SALE 18.99

Corduroy Bed Rest for added comfort and relaxation in bed. In beige, gold or brown.
Woodward's Draperies

SALE 6 for 11.44 1.99 each

Glassware for the festive season. Hand made and mouth blown. Choose (left to right) 10 oz. Irish coffee, 13 oz. Gourmet, 11½ oz. All purpose, 10 oz. red wine, 8 oz. white wine.
Woodward's China

You find it all in one store

For Kids

Just before Christmas and they've been good as gold. Give fun and fashion!

SALE 7.44 & 8.44

Girls' Sweaters in assorted styles. Broken sizes 8-14. Sale 8.44; 4-6x Sale 7.44
Woodward's Girls' & Children's Fashions

SALE 4.98

Solar Radio So small it fits in your pocket. Runs on energy from the sun.
Woodward's Transonic Sound Centres

SALE 8.99

Boys' Acrylic Cardigan Sweaters in two styles: button or zipper front. Assorted colors.
Woodward's Boys' Shops

SALE 26.99

Mercury Trikes
SALE PRICES

10"	20.99	12"	26.99
16"	29.99	20"	34.99

SALE 9.99

Peggity Pony is a popular Ridem horse for boys and girls. Constructed of sturdy plastic.
Woodward's Toyland

SALE 9.89

The Guinness Book of World Records 1979. The ever popular general reference book.
Woodward's Stationery & Bookstores

SALE 4.95

Canadian Children's Annual 1979. A collection of short stories, poems, articles and activities.
Woodward's Stationery & Bookstores

SALE 12.99

Mach 750 Motorcycle Stunt Set is a super action toy for an active boy! Thrills and spills for hours of fun. Operates of 3 "D" cells (not incl.)
Woodward's Toyland

SALE 9.44

Miniature Clock Kits in a wall or grandfather clock style. Wooden cabinets, working movements.
Woodward's Craftland

SALE 9.44

Pottery Craft Kit Contains potters clay, paint, shaping toos and battery operated potters wheel. (Batteries not incl.)
Woodward's Toyland

SALE 34.99

H.O. Gauge Train Set Double oval layout with 2 manual switches, locomotive, 4 cars & building set.
Woodward's Toyland

SALE 16.99

Hockey Goal for sure shots on ice or street hockey. Strong nylon net, tubular steel frame.
Woodward's Sporting Goods

From a ridem toy to a new sweater for a boy

For the Home

Worksavers and other pleasures say happy holidays in a very special way

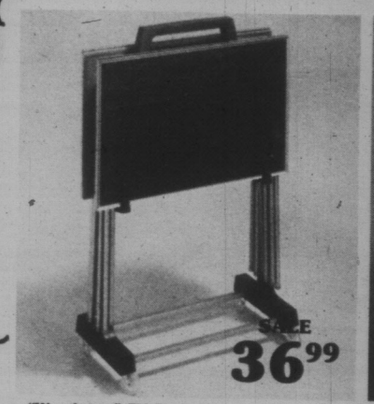

SALE 36.99

"Woodgrain" TV Trays. Four tray tables on a storage rack are perfect for entertaining.
Woodward's Housewares

SALE 299.00

Simplicity Dishwasher for small areas. Only 18" wide with big machine features.
Woodward's Major Appliances

4' × 8' Pool Table with solid ¾" Dupan bed, wool blend cloth, walnut finish. Plus accessories.
Woodward's Game Room

SALE 34.99

Transonic Clock Radio Sleep and snooze control. Awaken to music or alarm. A useful gift idea!
Woodward's Transonic Sound Centres

SALE 39.88

Philips Converter with 1 year guarantee. Watch your favorites. Receive all available channels.
Woodward's Major Appliances

649.95

"Bronte" Electrohome 20" Color TV with 3 year full guarantee on parts, labour and picture tube.
Woodward's Major Appliances

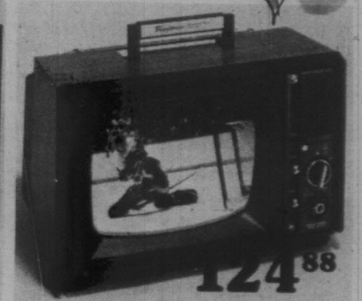

124.88

Transonic AC/DC 12" Black & White TV 110 volts,can be pluged into cigarette lighter.
Woodward's Transonic Sound Centres

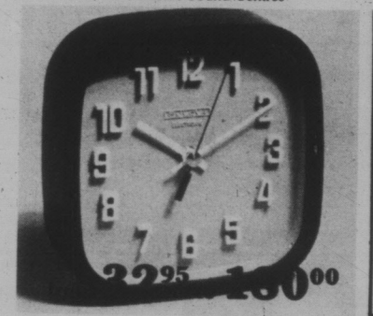

22.95 180.00

Decorative Wall Clocks for kitchen or living room. Many battery operated. As shown **32.95.**
Woodward's Watches and Clocks

TOP 40 LP'S

SALE 4.88 8.88

All Top 40 Single LP's	4.88
All Top 40 Double LP's	8.88

SALE 699.00

Toshiba Microwave Oven with many time-saving deluxe features.
Woodward's Major Appliances

SALE from 43.99 to 48.99

Woodward's Electric Blanket Double bed size, single or dual control.
Woodward's Linens & Domestics

SALE 45.88

Record Storage Hassock doubles as a storage and seating unit. Foam padded, supported vinyl covered.
Woodward's Draperies

You find it all in one store

Woodward's
"WHERE SANTA HANGS HIS HAT"

Top Gifts

Velour Shirts
Our special purchase of cotton/polyester velour shirts means timely savings for you! Choose from a wide variety of colors. Sizes S to XL.
Woodward's Men's Furnishings

SALE **21.99**

SALE **39.99**

Kodak Ektralite 10 Camera Outfit
Pocket size. Easy to use.

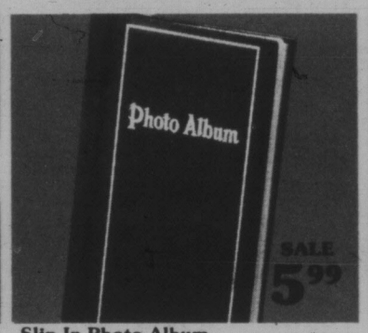

SALE **5.99**

Slip In Photo Album
For your favorite 3½ × 5 color pictures.

Bell & Howell Cube Slide Projector
Easy to operate.

SALE **2.99**

Woodward's 35mm Slide Film
20 exposures.
Woodward's Cameras

Shop 'til 9:00 P.M.
Dec. 18 through Dec. 22

Lansdowne 'til 9:30 p.m.

Port Alberni Shop 'til 9:00 p.m. Dec. 19 through Dec. 22

Regular hours Saturday Dec. 23

Vancouver 684-5231	Park Royal 922-6111	Lansdowne 270-3322	Port Alberni 723-5641	Prince George 563-0211	Oakridge 261-3311	Sevenoaks 853-7711
Kamloops 374-4141	Arbutus 731-5331	Guildford 588-2111	Victoria 386-3322	Penticton 493-1900	New Westminster 521-9611	

Woodward's Gift Certificates make your holiday shopping so convenient and simple!

Supplement to: Prince George Citizen, Richmond Review, Dec. 15, 1978; Central Valley News Advertiser, Chilliwack News Advertiser, Victoria Times, Dec. 16, 1978; The Columbian and The Columbian Weekly News, Dec. 16 and 20, 1978; North Shore News, The Colonist, Dec. 17, 1978; Kamloops News, Alberni Valley Times, Dec. 15, 1978.

All of us at Woodward's wish you and yours a very Merry Christmas

GOOD KING WENCESLAS
(Key of A)

Good King Wenceslas looked out,
On the Feast of Stephen,
When the snow lay round about,
Deep and crisp and even:
Brightly shone the moon that night,
Though the frost was cruel,
When a poor man came in sight,
Gathering winter fuel.

"Hither, page, and stand by me,
If thou know'st it, telling,
Yonder peasant, who is he?
Where and what his dwelling?"
"Sire, he lives a good league hence,
Underneath the mountain,
Right against the forest-fence,
By Saint Agnes' Fountain."

"Bring me flesh, and bring me wine,
Bring me pine-logs hither:
Thou and I will see him dine,
When we bear them thither."
Page and monarch, forth they went,
Forth they went together;
Through the rude wind's wild lament
And the bitter weather.

"Sire, the night is darker now,
And the wind blows stronger;
Fails my heart, I know not how;
I can go no longer."
"Mark my footsteps, my good page
Tread thou in them boldly;
Thou shalt find the winter's rage
Freeze thy blood less coldly."

In his master's steps he trod,
Where the snow lay dinted;
Heat was in the very sod
Which the Saint had printed.
Therefore, Christian men, be sure,
Wealth or rank possessing,
Ye who now will bless the poor,
Shall yourselves find blessing.

IT CAME UPON THE
MIDNIGHT CLEAR
(Key of B Flat)

It came upon the midnight clear,
That glorious song of old,
From angels bending near the earth
To touch their harps of gold: -
"Peace on the earth, good-will to men,
From heaven's all-gracious King!"
The world in solemn stillness lay
To hear the angels sing.

Still through the cloven skies they come
With peaceful wings unfurled;
And still their heavenly music floats
O'er all the weary world;
Above its sad and lowly plains
They bend on hovering wings,
And ever o'er its Babel sounds
The blessed angels sing.

But with the woes of sin and strife
The world has suffered long;
Beneath the angel strain have rolled
Two thousand years of wrong;
And man, at war with man, hears not
The love song which they bring;
O hush the noise, ye men of strife,
And hear the angels sing.

And ye, beneath life's crushing load
Whose forms are bending low,
Who toil along the climbing way
With painful steps and slow,
Look now! for glad and golden hours
Come swiftly on the wing;
O rest beside the weary road,
And hear the angels sing.

For, lo! the days are hastening on,
By prophet bards foretold,
When with the ever-circling years
Comes round the Age of Gold,
When peace shall over all the earth
Its ancient splendours fling,
And the whole world give back the song
Which now the angels sing.

THE FIRST NOEL
(Key of D)

The first Noel the angel did say
Was to certain poor shepherds in fields as
they lay:
In fields where they lay a-keeping their sheep
On a cold winter's night that was so deep.

Refrain:
Noel, Noel, Noel, Noel,
Born is the King of Israel.

They looked up and saw a star,
Shining in the east, beyond them far
And to the earth it gave great light,
And so it continued both day and night.

And by the light of that same star
Three wise men came from country far;
To seek for a King was their intent,
And to follow the star wherever it went.

This star drew nigh to the northwest,
O'er Bethlehem it took its rest,
And there it did both stop and stay,
Right over the place where Jesus lay.

Then entered in those wise men three,
Full reverently upon their knee,
And offered there in His presence
Their gold and myrrh and frankincense.

Then let us all with one accord
Sing praises to our heavenly Lord,
That hath made heaven and earth of 'nought,
And with His blood mankind hath bought.

GOD REST YOU MERRY,
GENTLEMEN
(Key of G)

God rest you merry, gentlemen,
Let nothing you dismay,
Remember Christ our Saviour
Was born on Christmas day,
To save us all from Satan's power
When we were gone astray;

Refrain:
O tidings of comfort and joy,
comfort and joy,
O tidings of comfort and joy.

In Bethlehem, in Jewry,
This blessed Babe was born,
And laid within a manger,
Upon this blessed morn;
The which His mother Mary
Did nothing take in scorn.

From God, our heavenly Father,
A blessed angel came;
And unto certain shepherds
Brought tidings of the same:
How that in Bethlehem was born
The son of God by Name.

"Fear not then," said the angel,
"Let nothing you affright,
This day is born a Saviour
Of a pure virgin bright,
To free all those who trust in Him
From Satan's power and might."

Now to the Lord sing praises,
All you within this place,
And with true love and brotherhood
Each other now embrace;
This holy tide of Christmas
All other doth deface.

DECK THE HALL
(Key of F)

Deck the hall with boughs of holly,
Fa la la la la la la la la.
'Tis the season to be jolly,
Fa la la la la la la la la.
Don we now our gay apparel,
Fa la la la la la la la la.
Troll the ancient Yuletide carol,
Fa la la la la la la la la.

See the blazing Yuel before us,
Fa la la la la la la la la.
Strike the harp and join the chorus,
Fa la la la la la la la la.
Follow me in merry measure,
Fa la la la la la la la la.
While I tell of Yuletide treasure.
Fa la la la la la la la la.

Fast away the old year passes,
Fa la la la la la la la la.
Hail the new, ye lads and lasses,
Fa la la la la la la la la.
Sing we joyous all together,
Fa la la la la la la la la.
Heedless of the winds and weather,
Fa la la la la la la la la.

ONCE IN ROYAL DAVID'S CITY

Once in royal David's city
Stood a lowly cattle shed,
Where a mother laid her baby
In a manger for his bed:
Mary was that mother mild,
Jesus Christ her little child.

He came down to earth from heaven
Who is God and Lord of all,
And his shelter was a stable,
And his cradle was a stall;
With the poor, and mean, and lowly,
Lived on earth our Saviour holy.

And, through all his wondrous childhood,
He would honour and obey,
Love, and watch the lowly maiden
In whose gentle arms he lay:
Christian children all must be
Mild, obedient, good as he.

For he is our childhood's pattern,
Day by day like us he grew;
He was little, weak, and helpless,
Tears and smiles like us he knew;
And he feeleth for our sadness,
And he shareth in our gladness.

And our eyes at last shall see him,
Through his own redeeming love,
For that Child so dear and gentle
Is our Lord in heaven above;
And he leads his children on
To the place where he is gone.

Not in that poor lowly stable,
With the oxen standing by,
We shall see him; but in heaven,
Set at God's right hand on high;
When like stars his children crowned,
All in white shall wait around.

Thank you for helping to make our Christmas merry and bright!

HARK, THE HERALD ANGELS SING
(Key of G)

Hark the herald angels sing,
"Glory to the new-born King,
Peace on earth, and mercy mild,
God and sinners reconciled!"
Joyful, all ye nations, rise,
Join the triumph of the skies,
With the angelic host proclaim,
"Christ is born in Bethlehem."

Refrain:

Hark, the herald angels sing,
"Glory to the new-born King."

Christ, by highest heaven adored,
Christ, the everlasting Lord,
Late in time behold Him Come,
Offspring of a virgin's womb,
Veiled in flesh the Godhead see;
Hail, the incarnate Deity,
Pleased as Man with man to dwell,
Jesus, our Emmanuel!

Hail, the heaven-born Prince of Peace!
Hail, the Son of Righteousness!
Light and life to all He brings,
Risen with healing in His wings,
Mild He lays His glory by,
Born that man no more may die,
Born to raise the sons of earth,
Born to give them second birth.

WHILE SHEPHERDS WATCHED
(Key of F)

While shepherds watched their flocks by night.
All seated on the ground,
The Angel of the Lord came down,
And glory shone around.
"Fear not," said he (for mighty dread
Had seized their troubled minds);
"Glad tidings of great joy I bring
To you and all mankind.

"To you in David's town this day
Is born of David's line
A Saviour, who is Christ the Lord;
And this shall be the sign:
The heavenly Babe you there shall find
To human view displayed,
All meanly wrapped in swathing bands,
And in a manger laid."

Thus spake the Seraph: and forthwith
Appeared a shining throng
Of angels praising God who thus
Addressed their joyful song:
"All glory be to God on high,
And to the earth be peace:
Good-will henceforth from heaven to men
Begin and never cease."

O COME, ALL YE FAITHFUL
(Key of A)

O come, all ye faithful,
Joyful and triumphant,
O come ye, O come ye to Bethlehem;
Come and behold Him
Born, the King of angels;
O come, let us adore Him, Christ the Lord.

God of God
Light of Light,
Lo! He abhors not the Virgin's womb;
Very God,
Begotten, not created;
O come, let us adore Him, Christ the Lord.

Sing, choirs of angels,
Sing in exultation,
Sing, all ye citizens of heaven above;
"Glory to God
In the highest;"
O come, let us adore Him, Christ the Lord.

Yea, Lord, we greet Thee,
Born this happy morning;
Jesus, to Thee be glory given;
Word of the Father,
Now in flesh appearing;
O come, let us adore Him, Christ the Lord.

SILVER BELLS

City side walks, busy sidewalks,
Dressed in holiday style
In the air there's a feeling of Christmas,
Children laughing, people passing,
Meeting smile after smile,
And on ev'ry street corner you hear:
Silver bells, silver bells, It's Christmas in the city,
Ring-a-ling, hear them ring,
Soon it will be Christmas Day.

WHITE CHRISTMAS

I'm dreaming of a White Christmas
Just like the ones I used to know,
Where the tree-tops glisten,
And children listen to hear sleigh bells in the snow
I'm dreaming of a White Christmas
With ev'ry Christmas card I write,
May your days be merry and bright,
And may all your Christmases be white.

O LITTLE TOWN OF BETHLEHEM
(Key of G)

O little town of Bethlehem,
How still we see thee lie!
Above thy deep and dreamless sleep
The silent stars go by:
Yet in thy dark streets shineth
The everlasting Light;
The hopes and fears of all the years
Are met in thee tonight.

For Christ is born of Mary;
And, gathered all above,
While mortals sleep, the angels keep
Their watch of wondering love.
O morning stars, together
Proclaim the holy birth,
And praises sing to God the King,
And peace to men on earth.

How silently, how silently,
The wondrous gift is given!
So God imparts to human hearts
The blessings of His heaven.
No ear may hear His coming;
But in this world of sin,
Where meek souls will receive Him, still
The dear Christ enters in.

O holy Child of Bethlehem,
Descend to us, we pray;
Cast out our sin, and enter in;
Be born in us today.
We hear the Christmas angels
The great glad tidings tell;
O come to us, abide with us,
Our Lord Emmanuel.

AWAY IN A MANGER
(Key of G)

Away in a manger,
No crib for a bed,
The little Lord Jesus
Laid down His sweet head.
The stars in the bright sky
Looked down where He lay,
The little Lord Jesus
Asleep on the hay.

The cattle are lowing,
The Baby awakes,
But little Lord Jesus
No crying He makes.
I love Thee, Lord Jesus;
Look down from the sky,
And stay be my side
Until morning is nigh.

Be near me, Lord Jesus,
I ask Thee to stay
Close by me for ever,
And love me, I pray.
Bless all the dear children
In Thy tender care,
And fit us for heaven,
To live with Thee there.

WE THREE KINGS
(Key of G)

We three kings of Orient are,
Bearing gifts we traverse afar
Field and fountain, moor and mountain,
Following yonder star.

Refrain:
O star of wonder, star of night,
Star with royal beauty bright;
Westward leading, still proceeding,
Guide us to thy perfect light.

Solo (Melchior):
Born a King on Bethlehem's plain,
Gold I bring to crown Him again,
King for ever, ceasing never,
Over us all to reign.

Solo (Gaspar):
Frankincense to offer have I,
Incense owns a Deity nigh,
Prayer and praising, all men raising,
Worship Him, God most high.

Solo (Balthazar):
Myrrh is mine, its bitter perfume
Breathes a life of gathering gloom;
Sorrowing, sighing, bleeding, dying,
Sealed in the stone-cold tomb.

ALL
Glorious now behold Him arise,
King and God, and Sacrifice!
Alleluia! Alleluia!
Earth to the heavens replies.

CANTIQUE DE NOEL
(O HOLY NIGHT)
(Key of D Flat)

O holy night! The stars are brightly shining,
It is the night of the dear Saviour's birth;
Long lay the world in sin and error pining,
Til He appeared and the soul felt its worth.
A thrill of hope the weary soul rejoices,
For yonder breaks a new and glorious morn;
Fall on your knees, Oh, hear the angel voices!
O night divine, O night when Christ was born!
O night, O holy night, O night divine!

Led by the light of faith serenely beaming,
With glowing hearts by his cradle we stand;
So led by light of a star sweetly gleaming,
Here came the wise men from Orient land.
The King of kings lay thus in lowly manger,
In all our trials born to be our friend;
He knows our need, To our weakness is no stranger.
Behold your King, before Him lowly bend!
Behold your King, before Him lowly bend!

Truly He taught us to love one another;
His law is love, and his gospel is peace;
Chains shall he break, for the slave is our brother,
And in His name all oppression shall cease.
Sweet hymns of joy in grateful chorus raise we,
Let all within us praise His holy name;
Christ is the Lord, Oh, praise His name for ever!
His pow'r and glory ever more proclaim!
His pow'r and glory ever more proclaim.

JOY TO THE WORLD
(Key of D)

Joy to the world! the Lord is come;
Let earth receive her King;
Let every heart prepare Him room,
And heaven and nature sing.

Joy to the earth! the Saviour reigns;
Let men their songs employ;
While fields and floods, rocks, hills, and plains,
Repeat the sounding joy.

No more let sins and sorrows grow
Nor thorns infest the ground.
He comes, to make His blessings flow
Far as the curse is found.

He rules the earth with truth and grace,
And makes the nations prove
The glories of His righteousness,
And wonders of His love.

DRUMMER BOY

Come they told me, pa rum rum pum pum,
A new born King to see, pa rum pum pum pum,
Our finest gifts we bring, pa rum pum pum pum,
To lay before the King, pa rum pum pum pum, rum pum
pum pum, pa rum pum pum pum,
When we come.

Little Baby, pa rum pum pum pum,
I am a poor boy too, pa rum pum pum pum,
I have no gift to bring, pa rum pum pum pum,
That's fit to give the King, pa rum pum
pum pum, rum pum pum pum, rum pum pum pum,
Shall I play for you pa rum pum pum pum
On my drum.

Mary nodded pa rum pum pum pum
The Ox and Lamb kept time, pa rum pum pum pum
I played my drum for Him, pa rum pum pum pum,
I play my best for Him, pa rum pum pum pum,
rum pum pum pum, pa rum pum pum pum.
Then He smiled at me, pa rum pum pum pum,
Me and my drum.

SILENT NIGHT
(Key of C)

Silent night! holy night!
All is calm, all is bright;
Round yon virgin mother and Child,
Holy Infant so tender and mild,
Sleep in heavenly peace,
Sleep in heavenly peace.

Silent night! holy night!
Shepherds quake at the sight;
Glories stream from heaven afar
Heavenly hosts sing Hallelujah.
Christ, the Saviour is born!
Christ, the Saviour is born!

Silent night! holy night!
Son of God, love's pure light
Radiant beams from Thy holy face,
With the dawn of redeeming grace,
Jesus, Lord, at Thy birth,
Jesus, Lord, at Thy birth.

Woodward's